msa_sc2901_scm8627-0210 ©Maryland State Archives

Market Price

Paid for Old and New Feathers, Antique Furniture, Old Brass Andirons, Old-Time Silver-Plated Ware.

Colonial Antique Co.

416 N. Paca St., Baltimore, Md

P.S.—Cash Paid for Old Metal. j16 tf

CEDAR HOLLOW McCOY WRIGHTSVILLE AND BARRICKS

Land Lime

WHITE ASH STOVE COAL AND NUT COAL.

H. S. JEWELL, Lynch's Md

ECONOMICAL FIRE INSURANCE

—IN—

The Mutual Fire Insurance Co.,

OF KENT COUNTY.

The Saving to Insurers in this Company During the Past 12 Years Has Been From 40% to 50%.

The cost of insurance last year was about one-third of the premiums paid, the balance remaining to the credit of the policy holder.

During the last 12 years the Company has returned to its policy holders where policies have been cancelled, $60,000, and at the same time has maintained its assets.

Dec. 31, 1908, it held in bonds, stock, mortgages and cash	$ 72,424.00
Premium notes	201,479.00
Total assets	$273,903.00

Applications for INSURANCE can be made to

James Brice, Chestertown, Md.
E. S. Valliant & Sons, Church Hill, Md.
F. H. Ruth, Galena, Md.
George E. Owens, Betterton, Md.
Ellsworth Bowers, Lynch, Md.
Joseph Downey, Rock Hall, Md.
A. M. Kendall, Fairlee, Md.
R. W. Moffett, Millington, Md.
Alday Clements, Crumpton, Md.

THOMAS W. ELIASON, Prest.

GEO. B. WESTCOTT, Sec. and Treas.

Palmer Gasoline Engines

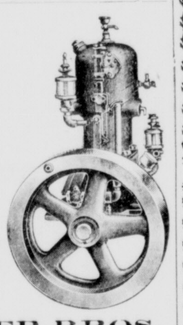

MARINE or STATIONARY

2 or 4 cycle, 1, 2 or 4 cylinder.

Send for catalogue.

PALMER BROS.

COS COB, CONN.

T. E. JOYNER, Agent, Rock Hall, Md.

T.D.FRANCE

(Successor to J. T. Twilley.)

Dealer in Coal, Wood, Lime, Cement and Hay

We have newly stocked our yard and guarantee to please the public both in quality price and delivery and ask a trial. COAL AND WOOD UNDER COVER, which together with LIME, HAY, &c., will be delivered in any quantity on rail or water.

THOMAS D. FRANCE,
May-10. Cannon St. Chestertown, Md

BEGIN TODAY

to deposit your savings where you get the highest rate of interest - - -

A Company CAREFULLY Managed

Ask the hundreds of shareholders in this Company, (who have received over 6 per ct. on their investment) what they think of us —and their answer will compel you to act - - -

Kent Building & Loan Co.

CHESTERTOWN, - - - MD

1909 COAL 1909

STOVE, EGG and NUT.

I have on hand an entirely new stock of Lehigh and Mahoney Coal—bright, clean and new, and not a lump of old stock. All under cover. Oak and Pine wood sawed and split, any length and size desired. KINDLING, short and fine, as you want it. With thanks,

A. P. MATTHEWS,
Chestertown

FARMS FOR SALE

Wicomico Co.; 70 A. good buildings	$ 800
Calvert Co.; 60 A. fruit and poultry	950
St. Mary's Co.; 100 A. plenty buildings	1,000
Wicomico Co.; 160 A. good buildings	1,400
St. Mary's Co; 250 A. 1½ million feet pine	3,000
Charles Co.; 340 A. near R. R.	2,100
Prince George's Co.; 120 A. good house	2,750
Talbot Co.; 100 A. plenty fruit	3,000
St. Mary's Co.; 400 A. on Patuxent	5,000
Kent Co.; 180 A. good land	5,000
Queen Anne's Co.; 200 A. water front	11,500
Harford C.; 260 A. fine dwelling	12,000

FIDELITY REALTY SYNDICATE.
j16-1yr. Baltimore, Maryland

Do You Get Up With a Lame Back?

Kidney Trouble Makes You Miserable.

Almost everyone knows of Dr. Kilmer's Swamp-Root, the great kidney, liver and bladder remedy, because of its remarkable health restoring properties. Swamp-Root fulfills almost every wish in overcoming rheumatism, pain in the back, kidneys, liver, bladder and every part of the urinary passage. It corrects inability to hold water and scalding pain in passing it, or bad effects following use of liquor, wine or beer, and overcomes that unpleasant necessity of being compelled to go often through the day, and to get up many times during the night.

Swamp-Root is not recommended for everything but if you have kidney, liver or bladder trouble, it will be found just the remedy you need. It has been thoroughly tested in private practice, and has proved so successful that a special arrangement has been made by which all readers of this paper, who have not already tried it, may have a sample bottle sent free by mail, also a book telling more about Swamp-Root, and how to find out if you have kidney or bladder trouble. When writing mention reading this generous offer in this paper and send your address to Dr. Kilmer & Co., Binghamton, N. Y. The regular fifty-cent and one-dollar size bottles are sold by all druggists. Don't make any mistake but remember the name, Swamp-Root, Dr. Kilmer's Swamp-Root, and the address, Binghamton, N. Y., on every bottle.

Home of Swamp-Root.

Chestertown Marble and Granite Works

MANUFACTURER AND DEALER IN ALL KINDS OF

Monumental and Cemetery Work

Prices Reasonable. Work Guaranteed. Cemetery Posts, $1.00 and up.

J. WILLIAM KIRBY, Proprietor,

Successor to A. L. Davidson.

DO YOU WANT

Tender Beef

You can't expect to get it unless you deal with a butcher who handles nice cattle.

C. W. COPPER

the UP-TOWN BUTCHER, kills only the best cattle, and hence is able to serve you with

A CHOICE STEAK, ROAST, ETC.

Just give us a trial, or ask some of our customers. We will try to treat you so you will want to deal with us always. We also handle Salt Meats.

Foley's Honey and Tar

Will cure a cough or cold no matter how severe and prevent pneumonia and consumption.

A Guarantee.

This is to certify that all druggists are authorized to refund your money if Foley's Honey and Tar fails to cure your cough or cold. Contains no opiates. The genuine is in a yellow package. REFUSE SUBSTITUTES.

FOR LIQUOR AND DRUG ADDICTIONS.

THE Keeley Cure

ESTABLISHED 1880

ALL CORRESPONDENCE CONFIDENTIAL, ADDRESS THE KEELEY INSTITUTE 211 N. CAPITOL St. WASHINGTON, D.C.

LOOK! LOOK!

Send your Carriage in and have it painted by a COACH PAINTER. Will make them look like new.

Shop at foot of Mill Street.

M. ELLWOOD BAKER.
ap10. Chestertown Md.

FOLEY'S HONEY AND TAR stops the cough and heals lungs

RECORD OF THE TURK

Has Won and Lost More Land Than Any Other Nation.

ONE TIME A WORLD BUGBEAR.

Then the Tide Turned, and One Great Misfortune Followed Another Till He Was Almost Swept Out of Europe by the Treaty of Berlin.

The "Terrible Turk," who may be taken as typifying the empire of the sultans, holds one record at least which he is not likely to be deprived of. He has won and lost more territory than any other nation.

There was a time when the sultan was the bugbear of the world. Even little children in England shook in their shoes when they heard his name mentioned, and those people who lived anywhere near him dared not call their lives their own.

But at last the tide turned. The Turk began to lose, and one great misfortune followed another.

Spain was the first big bit of the Turkish empire to break free. The Moors, who were subject and paid tribute to the sultan, were driven from province after province until at length they were cooped up in the solitary kingdom of Granada.

The last Moorish king to reign in Spain was Boabdil-el-Chaco, or Boabdil the Unlucky. In 1482 Ferdinand and Isabella, the king and queen of Aragon and Castile, declared war on him, and in 1492 he had to surrender everything.

Hungary, which now forms half of the dual monarchy of the Emperor Francis Joseph, was a province of the sultan for 150 years. Then it was torn from him by the sword.

After this came the turn of the czars. The Russians, whom he once despised, have been the Turk's worst enemies. They have either robbed him themselves or encouraged others to rob him.

Peter the Great set the example, but was not, on the whole, very successful in his wars against the Moslems. At one time the Turks could have captured and massacred Peter and his army, but were frustrated by the slave girl, Catherine, whom Peter had married.

Catherine the Great tore the Crimea from the unhappy Turk, together with thousands of square miles of territory along the shores of the Caspian.

In 1821 the Greeks, who had been slaves of the sultans for many centuries, rose in rebellion and drove the Turks out of the country. But then the Greek leaders began to quarrel among themselves, and civil war followed. The Turk took the opportunity to seize the country once more.

But the massacres and other horrors which followed aroused Europe. In 1827 the Turkish fleet was destroyed at Navarino. The combined fleets of Britain, France and Russia took part in the operation.

In 1828 Greece was acknowledged as a free and independent kingdom, with a king of its own.

For nearly a century Egypt, which the Turk conquered in 641, has been part of the sultan's empire in little more than name, and since 1882, when the English occupied Pharaoh's country after Arabi Pasha's rebellion, the Turk has had practically nothing to do with Egypt.

The Moorish corsairs who had their lair in the pirate city of Algiers acknowledged the sultan as their suzerain, but were defiantly independent as regarded all the rest of the world.

Their swift sailing dhows preyed on the commerce of all Europe, and from start to finish they seized many thousands of white captives, many of whom they ransomed, while others they doomed to slavery.

When asked to keep his piratical subjects in order the sultan declared himself helpless to do anything. The freebooters went on doing as they liked for a long time. Then France became weary of patience and forcibly took possession of the city in 1830.

Since then she has annexed 307,980 square miles of Algerian territory once subject to the sultan.

Then came the Turk's worst time. Russia made war on him, and the Balkan states, which had been held as provinces by Turkey for hundreds of years, revolted, flew to arms and did everything they could on the side of Russia. Had the czar been left to himself the Turkish empire would have been practically destroyed. The other great powers, however, were afraid to see Russia too powerful. They insisted on summoning the congress of Berlin.

By the terms of the treaty of Berlin the Turk was almost swept out of Europe. Bosnia and Herzegovina were handed over to Austria to keep in order. Roumania, Servia and Montenegro were declared absolutely independent of him. Bulgaria was created into a principality, nominally under the sultan's suzerainty, but in reality free. And then Austria annexed Bosnia and Herzegovina.—Pearson's Weekly.

The True Bohemian.

"A true bohemian is a man who borrows a dollar and then invites you to lunch with it."

"Wrong again. A true bohemian is a man who invites himself to lunch with you and then borrows a dollar."—Kansas City Star.

I think there is success in all honest endeavor and that there is some victory gained in every gallant struggle that is made.—Charles Dickens.

Colds that hang on weaken the constitution and develop into consumption. Foley's Honey and Tar cures persistent coughs that refuse to yield to other treatment. Do not experiment with untried remedies as delay may result in your cold settling on your lungs. So'd by all druggists.

CASTORIA

for Infants and Children.

Castoria is a harmless substitute for Castor Oil, Paregoric, Drops and Soothing Syrups. It is Pleasant. It contains neither Opium, Morphine nor other Narcotic substance. It destroys Worms and allays Feverishness. It cures Diarrhœa and Wind Colic. It relieves Teething Troubles and cures Constipation. It regulates the Stomach and Bowels, giving healthy and natural sleep. The Children's Panacea—The Mother's Friend.

The Kind You Have Always Bought

Bears the Signature of

Chas. H. Fletcher.

In Use For Over 30 Years.

THE CENTAUR COMPANY, 77 MURRAY STREET, NEW YORK CITY.

MATTINGS MATTINGS

New Spring Mattings

LARGE AND SELECT STOCK direct from China and Japan, and the largest and best line in the county. 208 ROLLS OF NEW MATTINGS—beautiful Carpet patterns—and our prices for same quality goods are always the lowest. If you wish a Roll, or more or less, it will pay you to visit our store. You will save at least 3 cents on the yard, that would be $1.20 on the roll.

NEW SPRING

Wall Papers

OUR WALL PAPER STOCK—always the largest in the county—is complete. The Ladies—always the best judges—say our papers are beautiful and the prices low. We send you a competent man to hang the paper and you have the use of our team free.

JOHN BARTLEY

CHESTERTOWN, - - MARYTAND

NEW SPRING GOODS

IN EVERY DEPAR T ENT

We believe in starting right and for this season we offer some very unusual values in CLOTHING, SHOES, DRY GOODS, LADIES' WAISTS and SKIRTS, CARPETS, MATTINGS, OIL CLOTH and LINOLEUM, and a complete line of LADIES' and GENT'S FURNISHINGS.

Shoes: Quality and Style

If your Shoes are not giving you satisfaction that shoes ought to, you have bought shoes without the maker's guarantee back of them.

Our line consists of the choice of the best shoe makers of the world. Try the next pair from our selected stock; we sell you the quality and give you style free of charge with every pair of shoes.

W. L. Douglass, high and low shoes for men and boys from	$1.50 to $4.00
All America, high and low shoes for men	$3.50
The Signet, high and low shoes, for men	$3.00
The Reliance, high and low shoes, for men	$2.50
Dolly Madison, high and low shoes, ladies'	$3.00
The Mayfair, high and low shoes, for ladies	$3.00
The Star Line, high and low shoes, for ladies	$2.00
The Satin Line, high and low shoes, for ladies	1.50
The Velvet ladies high & low shoes	1.25
A special line of little men and little woman. The Walton	from 85c to $1.50
The Marvel Line, little men and little women	from $1.00 to $1.50

All above lines are strictly solid leather. We have them in the newest Spring styles, Vici Kid, Gun Metal, Pat. Colt, Russian Calf, each complete in all details.

Clothing Values

This season's styles of Men's and Boys' Clothing is the nobbiest ever exhibited in this peninsula. The only way you can get the same goods elsewhere is to pay more money than we ask for. We are in the position to undersell anybody in this line from 15 to 25 per cent.

Men and Young Men's Suits	from $5.00 to $15.00
Children's Suits from	$1.25 to $5.00
Separate Trousers	98c to $5.00

A complete line of merchant tailoring samples, suits made to order $12.50 to $30.00, guarantee fit or no sale.

Dry Goods Specials

Our Spring Dry Goods this season is up to date in style and quality, everything new, this season's make at rock bottom prices, first quality only, Simpson's silver gray calico, best quality...6c

America's Light Shirting	6c
Simpson's light and dark blue calico	6c
The best Apron Gingham	6c
12c Percale	10c
12c Dress Gingham	10c
10c Percale	8c
9c Unbleached Sheeting	7c
8c Unbleached Sheeting	6c
12½c Bleached Muslin	10c
10c Bleached Muslin	8c
India Linon	from 8 to 20c

from 2c to 5c cheaper than last season.

A complete line Laces and Embroideries from 3 to 25c a yd. All new goods.

Mattings Mattings

We just received a complete new line of China and Japanese Matting, 1909 designs, the new patterns are beautiful this season, prices are lower than last season. Come in and let us give you our prices and we guarantee that the same goods could not be duplicated nowhere at our prices.

We start China Matting for 9c to 25c yd. Japanese Matting.....from 12½ to 30c

A full line of Oil Cloth and Linoleum, it will pay you to buy the above lines from our selected stock.

HEADQUARTERS FOR

Waists and Skirts

A complete line in the leading styles at prices at almost half what others ask for goods like them; we can sell you a skirt or a waist cheaper than you could buy the material to make them. Come in and look at them when we will tell you the price you will agree with us that our statement is correct.

M. KRAMER, : : : Rock Hall

EGGS WANTED—will pay Highest Market Price.

Carey's Magnesia Roofing

Paroid Roofing

Alpha Portland Cement

The standard of cements are bought in large quantities and sold exclusively by

J. D. BACCHUS

Ice-Cream

I am prepared to fill all orders for ICE-CREAM at short notice manufactured at the Fairlee Creamery.

We have Sweet Cream for sale.

Watch for our adv next week.

T. B. KILBOURN

FAIRLEE, - - - MARYLAND

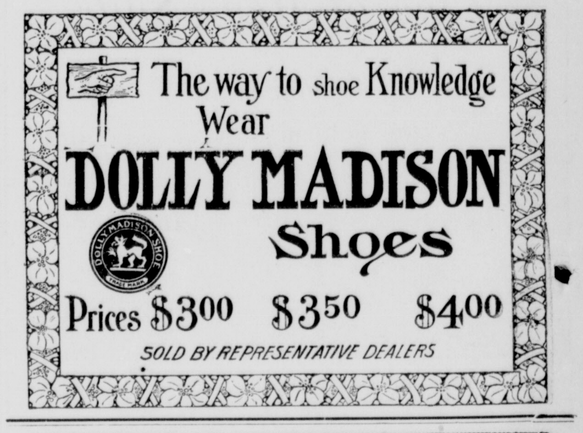

—SAY!—

If you want them fixed—to stay fixed—bring them to me.

Did you say—what?

Oh, yes! I forgot to say, I mean your

Binder Canvas

Oh, yes! I almost forgot to mention it but it is the wonder of the 20th century. Buy the "James" Safety Auto Bit," and you wont say he "auto" stop when he met a "mobile" but he will stop.

COME SEE ME

WALTER T. BRAMBLE,

Next Door to Bartley's. CHESTERTOWN, MD

FRANK A. ROEDER

—With—

LIKES, BERWANGER & CO.,
8, 10 & 12 E. Baltimore St.,
Baltimore, Md.

CLOTHING
TAILORING
FURNISHINGS

Mr. Roeder is now Manager of our Juvenile Department, but this no way interferes with his waiting upon all who call on him, and he keenly appreciates the favors of many friends in this section who favor him with their patronage.

COAL COAL COAL

Of course everybody knows where to buy GOOD CLEAN COAL.

Also, Wood, Lime, Hay and Terra Cotta Piping.

The place to buy is from the coal and wood man

J. D. BACCHUS, Chestertown, Md.

Advertise in the "Kent News."