msa_sc2901_scm8627-0223 ©Maryland State Archives

THE CITY STORE. — THE HUB — MILLINGTON, MD.

$100.00 Given Away in Fans

To those that will visit our store during this week we will give a good fan suitable for Lady or Gent. Come and get one, it don't make any difference whether you buy anything or not. Just ask for one and you will get it.

Read Our Prices on Good Clothing, Hats and Shoes. They Have No Competition

Your Money's Worth or Your Money Back

Men's and Boys' Clothing

$2.50 and $3.00 Men's Pants, latest designs $1.50
$1.25 Sample Pants 69c
$4.00 Blue Serge Pants $2.50
75c Boys' Wash Suits 39c
$6.50 Boys' Fine Suits $3.98
Men's Fine Serge Suits $6.00
Men's $18.10 Fine Suits $10.00
Men's $15.00, Swell Suits, latest designs $8.50
Boys' Knee Pants, 35c grades, for only 19c
Boys' 25c Overalls 19c
Boys' 50c Caps, bull dog style 15c
65c Overalls 29c
$1.25 Ki Ki Pants 59c
$1.00 Dress Shirts 50c
50c Work Shirts 29c
35c Summer Underwear 22½c
50c French Balbriggan Underwear, only 39c
5c Handkerchiefs 2½c
Men's Fine Straw Hats, worth double, only $1.00
Men's Good Soft Hats, $1.50 grade, all shades $1.00
Lion Brand Shirts 69c
25c Shield Neck Ties 12½c

Ladies' Suit and Skirt Specials

Real live bargains in Suits and Skirts, the prices are very low comparing the quality of goods we are giving you.

Ladies' Black Panama Suits, swell made, strictly all wool, well worth $15.00,

$7.00

Ladies' Blue All Wool Suits, suitable for this time of the year $15.00 grades,

$7.00

$1.25 Ladies' Extra Fine Waists embroidered front,

59c

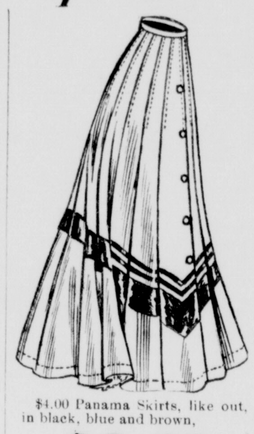

$4.00 Panama Skirts, like out, in black, blue and brown,

$2.50

$6.00 Voile Skirts, handsome tailored, with 5 rows silk braid

$3.00

Ladies' Wash Skirts, the $2.50 grade, for only

$1.00

Extra Fine Ladies' Wash Suits a real beauty, $8 value,

$4.00

150 Sample Tub Suits, in many shades, coat and skirt, well made $5.00 value,

$2.50

Shoes, Shoes, Shoes

$2.00 Ladies' Black, Tan and Grey Strap Pump $1.25
$2.00 Ladies' High Shoes, vici kid, for only $1.25
Ladies' Patent Colt Shoes, high and low cuts $1.75
Children's Strap Sandles, 75c grade, in brown and patent eather 39c
Men's Low Cuts, $3 values $2.00
Men's Working Shoes, $2.00 grade, for only $1.50

THIS WEEK — SOUVENIRS GIVEN AWAY — THIS WEEK

$5.00 is the lowest we can save you on your Men' or Ladies' Suit

THE HUB
MILLINGTON, MD

WE WANT YOU IF YOU WANT TO SAVE MONEY

FLORIDA FROGS ARE NOT HARD TO RAISE

Government Glad To Help Start Farm—Snakeproof Fence Is Needed.

A gentleman of Pensacola has recently received pamphlets from the Department of Agriculture on the raising of the large food bullfrog, according to the Pensacola News. It is the purpose of the gentleman shortly to start the culture of the frog on quite an extensive plan. It is also the intention of the gentleman to get a large collection of the best bullfrogs he can find and put them in a large marsh that is located near his place in Santa Rosa county, fencing the marsh in such a manner that snakes cannot get into it. It is thought by the gentleman that he can thus raise a large number of healthy bullfrogs for the market and make a good profit out of the business.

Of Monstrous Size.

"I have been living in Escambia and Santa Rosa counties for the last 10 years," he said, "and have noticed the plentitude of bullfrogs that are in the fresh-water bodies in both counties. The frogs grow to monstrous size and seem to thrive in this section of the country. I think that a large and better grade of frog can be raised with proper care and I think that the raising of the frog will make a comfortable living for the man who engages in the business.

"I wrote to the Department of Agriculture some months ago inquiring as to the method of raising the frog, and have received a pamphlet giving me full directions. My intention is to fence in the marsh that is on my place and start a frog farm in it. I shall get all the snakes out of the place and keep it as clean as possible, so that the frogs will be healthy at all times. I shall have the inclosure large enough to accommodate a large number of the croakers.

Market Good.

"I believe that there is an ample market for them in Pensacola, as all of the restaurants and hotels buy them whenever they can. The reason for the great scarcity of frogs at the present time is not that they are scarce but that they are rather difficult to catch.

"I am a firm believer in the work and shall set out with an eye to succeed. It seems to me that all a man has to have is a mudpuddle in his back yard and put some frogs in it, put a fence around it and feed the frogs. The climate is natural to them and they will thrive in spite of all efforts to exterminate them. With a little attention a large, high-grade frog can be raised."

Weather Forecast For July.—From *Word and Works*, by Rev. Irl R. Hicks, we obtain the following regarding the weather for the coming month: "A regular storm period covers the 1st to the 6th of July. Certain wise critics inform us that it is safe to predict warm weather in July, so we will say that very high temperature will prevail from about the 2nd to the 5th, causing a warm wave to pass eastwardly over the country on and about those days. The 4th promises rain and thunder storms for many localities. A reactionary storm period is central on the 8th, 9th and 10th. A regular storm period is central on the 14th, extending from the 12th to the 16th. A reactionary storm period is central on the 19th, 20th and 21st. A regular storm period is central on the 26th, extending from the 24th to the 28th. It will not be surprising if threatening conditions last for several days before and after the 22nd. Heavy electrical storms and violent summer gusts are very probable about the 23rd, and from that date on through the period 24th to 28th.

Love Point to be Dumping Ground For Dredgers.—By authority of the Secretary of War, Major W. E. Craighill, of Baltimore, has designated new dumping grounds for mud and sand dredged from the bottom of Patapsco river and harbor. The old dumping grounds have been used for over 30 years. The new dumping grounds were authorized on Major Craighill's recommendations. Two areas were authorized, one being off Swan Point, on the Kent county shore of the bay and another off Love Point. The latter has been surveyed and buoyed and hereafter all material dug up from the bottom will be dumped there.

TO FILL PROFESSORS CHAIR.

Principal Norman W. Cameron, of the Cecil County High School, has accepted the chair of Psychology in the West Chester, Pa., State Normal School, which has an attendance of upwards of 800 students, qualifying for teachers. We congratulate Prof. Cameron on the honor of this election, which his faithful study and devotion to his profession richly deserve. At the same time it is a matter for great regret that the public schools of Elkton should lose the services of one so experienced and capable in this line of work. Prof. Cameron is a Washington College graduate.

IN MEMORIAM.

In loving remembrance of my dear husband and our father, JOHN C. LECOMPT who departed this life six years ago (June 30, 1903).

The last farewell was spoken
Six years ago to-day;
Our family circle broken
When my dear husband passed away.
HIS DEVOTED WIFE.

Often we seem to be cheerful,
We smile and they think we are gay;
But alas we are tearful and gloomy
Because our dear father's away
HIS CHILDREN.

Children Cry
FOR FLETCHER'S
CASTORIA

R. F. PARKS & SON

EXTRA SPECIALS
IMMENSE VALUES

Beautiful Dress Goods

Beautiful 36-Inch Wide Silk, at . 98c
Handsome Black Voil, 50-inch, at . $1.15
36-Inch Black Silk, worth $1.25, at . 98c
Messalines, all colors, all new shades, 98c

Persian Lawns, in white, special, . 16c
Persian Lawns, in white, special, . 18c
40-Inch Victoria Lawn, at . . 12½c
15c India Linen, at 12½c
Dress Linens—All Colors.
Chiffons and Organdies.
India Linens, at 6¼c
India Linens, at 7½c
India Linens, at 10c
All Prices—Extra Value.
Big Values in All Wash Fabrics.
Handsome Silk Lawns, all the new colors, 20c large flower lawns now . 12½

SHOES, SHOES, SHOES

All styles, all prices, black, tan, gun metal, tans, patent leathers. Come and look our line over. Big cut in prices.
Auto Button Tan, at $1.25
Auto Lace Tan, at $1.00
Ladies' Tan Oxfords, worth $1.50, at $1.25
$1.50 Patent Leathers, at . . $1.25
Child's Black Shoes, were 60c, now 49c
Child's Black Shoes, were 75c, now 55c
Child's Black Shoes, were $1.00, now 89c

Mattings and Carpets

Cast your eye over this stock. Thousands of yards of new and sighty mattings. Extra specials in Linoleums and Oil Cloth. 2000 yards got to go. Matting Remnants at your price.
Beautiful Japs, were 25c, now . . 19c
Finest 116 End Warps Chinas, were 30c to 35c, now 25c
Extra Heavy Chinas at . 16c, 18c, 20c
Extra Heavy Linoleums, per sq. yd., at48c

China, Crockery and Glassware

We have an extensive line—Toilet Sets, Dinner Sets and Tea Sets.
A Very Handsome 100-Piece Dinner and Tea Set, at $10.00
A Splendid 56-Piece Tea Set for . $4.95

Muslin, Muslin, Muslin

1000 Yards 40-inch Unbleached Muslin 6¼c
100 Yards 36-inch Bleached Muslin, 8c
Extra Specials—Ex.ra Values.

We Want 5000 Dozen Eggs
Bring Your Lard and Meat

R. F. PARKS & SON,
CHESTERTOWN, MARYLAND

Oh, Just Look!

WE HAVE started a new system of our sales day. Being unable to accommodate all of our customers on Wednesday we will be compelled to add another day, which will be Saturday. Come and look at our COUNTER BARGAINS and you will be surprised.

Yard-Wide Unbleached Muslin 3½c
6c Lawns go at 3½c
1 Dozen Pearl Buttons 3½c
6c and 7c Valentian Lace 3½c
One 5c Towel 3½c
1 Dozen Best Safety Pins 3½c
One 10c Tooth Brush 3½c
One 5c Comb 3½c
One Dozen Hat Pins 3½c
One 5c Thimble 3½c
One Dozen Collar Buttons 3½c
One 5c Package Pins 3½c
One Paper Heel Plates 3½c
One Pair Boys' Cotton Gloves 3½c
One Bottle Carter's Ink 3½c
One Pair Men's 5c Stockings 3½c
Four Bars Toilet Soap 3½c
One Box Sea Gull Yeast Powder 3½c
One Bar Fairbanks Soap 3½c
One Box Gold Dust 3½c
Six Labrador Herring 3½c
American Granulated Sugar, all you want 5c
12½c Ground Coffee 8c
Also, you will find on our counters next week some Shoes that sold for $1.50, $1.25 and $1.00 that will go at 90c

LISTEN AT THIS!

We know that we carry a larger assortment of MATTINGS than any other store on the Eastern Shore, and we will sell 4c or 5c cheaper than they can. So come and see some of these bargains before they are all gone.

We still sell a $2.00 PORCH ROCKER for only This chair is a big seller. $1.50

We can supply you in all your wants for Harvesting, such as Cups and Saucers and Cups without Saucers, Tin Cups Tumblers, Knives and Forks, Plates and Soup Plates and Agateware of all kinds. All kinds of RICE from 3½c on up.

A. COHEN,
Sandy Bottom Department Store

OWN A BANK
Be Your Own Banker
AND
HAVE THE FUN OF RAIDING IT YOURSELF
WHEN IT'S FULL

It is wonderful how a penny, a nickel or a dime saved every day will count up To start right, all you need is one of the

Sapolin Savings Banks
WE WILL GIVE ONE AWAY
FREE

with every 25c purchase of Sapolin, as long as they last. Come early and save yourself the disappointment of being left. SAPOLIN decorates anything and everything.

JOHN BARTLEY, - Chestertown

Now Is The Time

Binder Twine, only . . . . . 7½c lb.
Steel Age Sulky Cultivators, only $22.00
Steel Roller, only 18.50
47 in Pittsburg Wire, 10 wires . . 25c rd
32 in. Pittsburg Wire, 8 wires . . 19½c rd
$33 00 Double Carriage Harness . $23.00

Wagon Harness, Carriage Harness, Spades, Shovels, Hoes, Rakes, Collars and Bridles, Whips, Screen Doors, Saws, Chisels, Mallets, Bits, Etc. Come and see us.

A. P. PRETTYMAN
GALENA - - - MARYLAND

Per Wm. C. Dempsey

Merchant Tailoring!
Do you want a Suit, Over coat or a pair of Trowsers made to measure? We have a plenty of samples.
HARRIS KAPLAN,
Chestertown, Md.

INSURANCE.
BEST COMPANIES—LOWEST CURRANT RATES.
JAMES G. BECK,
CHESTERTOWN, MD

THE OLD RELIABLE
HARNESS DEALER
John F. Howard,
COURT ST., CHESTERTOWN.
Informs his friends and the public that he is located on Court street and ready to serve them. HARNESS, LAP ROBES, CARRIAGE WORK and all kind of repairing. Give us a call
JOHN F. HOWARD.

It PAYS TO ADVERTISE IN THE "NEWS