msa_sc2901_scm8627-0331 ©Maryland State Archives

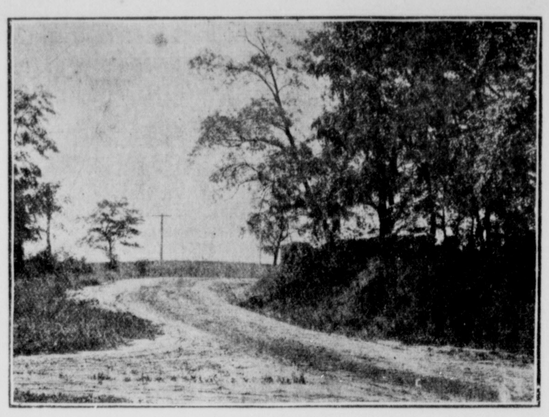

SKIRVEN'S HILL, FANNELL'S BRANCH.

What the Local Roadmender Can Do for a Bad Hill—A Splendid Bridge Spans the Stream at Foot of Hill

LOOK FOR H. R. GRAHAM & BRO.'S

Advertisement

NEXT WEEK

Kilbourn & Bramble

FAIRLEE, - - MARYLAND

We have our full line of Fall Goods in, the largest line we have ever carried. We have some very good specials for this month.

Gunning Season is Here

Buy Your Shells From Us

No. 12 Loaded Shells ..... 37½c | No. 12 Smokeless Shells 52½c
No. 10 Loaded Shells ..... 42½c | No. 10 Smokeless Shells 62½c
Same price in 100 lots
We have bought very heavy on shells and must sell them.
No. 12 Remington Hammerless Gun $5.98

Cook Stoves and Ranges

Buy a new Stove and keep warm—Air Tight, Range and Cook Stove.
Air Tight Stove $1.00
Excelsior Cook Stove No. 117 ..... $14.25
Excelsior Cook Stove No. 118 ..... $15.75
Excelsior Cook Stove No. 128 (large size) $20.00
Range No. 7 ..... $16.00
Can furnish you with any kind at lowest price. Give us a trial.

Blankets, Comforts and Robes

10-4 Bed Blanket 50c
10-4 Bed Blanket 75c
Extra Large Blanket $1.00
$3.00 White Blanket $2.75
$7.00 Chase Robe $5.00
$4.00 Wool Horse Blankets $2.50

Harness Department

Our Harness business has been better this season than ever before. We give you the best value for your money.
$10.00 Harness $8.50
$11.50 Harness $9.50
$12.00 Harness $10.00
$16.00 Harness $13.50
$32.00 Double Harness with Collar $27.50

Boots, Shoes and Rubbers

$2,500 Line to Select From

$2.50 High Top Men's Shoes $1.98
Wear the Water King $2.85
Our $1 Line of Children's Shoes—all solid—the best can be bought
Lambertville and Goodyear Rubber Boots.
Snag Proof Boots $3.50

BUY CRYSTAL FLOUR—will be higher—has advanced this week. We bought 100 barrels before the advance. Fodder Yarn 6½c pound.

EGGS, 30 CENTS—WEDNESDAY

C. C. JONES,

THE SHOE STORE.

After the Summer is Over

the Boys and Girls are pretty apt to need New Fall Shoes for School. You owe it to yourself and to your Boys and Girls to get in touch with headquarters, where you get the best that money can buy in style, comfort and durability, and where $1.00 buys 100 cents worth of value.

Just received full line direct from the maker, guaranteed solid leather or a new pair free. Ask us to show you how they are made. All leathers, all sizes. Don't forget the definition of Satisfaction: "Something gained by buying your footwear at

"THE SHOE STORE"

THE SHOE MAN

C. C. JONES, - - Chester own, Md

ROCK HALL NOTES.

From John 12:21, Rev. J. T. Richardson on Sunday morning preached a highly instructive sermon, in which he pictured the Greek visitors as representatives of men who consciously or unconsciously feel after God and the Apostles Philip and Andrew as representatives of Christians who introduce men to Christ. It was a good sermon and ought to have been heard by more than was present.

Festivals are now in order in this section. Wesleyan Chapel folks held theirs on last Saturday evening and as usual it was a success in makeup and financially. Rock Hall Church will hold its festival Friday and Saturday evenings of this week. These affairs make it interesting, tiring and expensive for the politicians and candidates. The attractions are too strong for them to resist. Well, its a hay-making time, and they don't care, "let the bug hop."

The recent rain have put the many dried-up wells in these parts in commission again.

September has gone into history as the dullest oyster season opening in the memory of our oldest oyster men. Some have not sold an oyster yet though they have worked every good day. Immense quantities of oysters are bedded on the flats, and as oysters are so abundant on the bars it is probable that the bedded stock will be caught by the cold weather and ruined.

A number of our residents seem to be much pleased with information from New York that the Presidential ticket of 1912 will be Theodore Roosevelt of New York and Africa for President, and Frederick Albert Cook, of New York and North Pole, for Vice-President, and the campaign slogan, "The Earth is Ours."

Mr. Geo. L. Maslin comes to the front again this week, this time as the champion sweet potato grower of these parts. As usual T. B. Durding is a close second. Each have fine samples on exhibition at the drug store.

Mrs. Daisy Watkins is converting a part of the dwelling which she occupies as a store room where she will conduct a mercantile business. Capt. B. F. Sewell, we understand, will also use one wing of his dwelling as a store for the sale of groceries, etc. These new marts of trade will be a great convenience to the residents of Grey's Inn, Allen's and Green Lanes.

Mr. Max Alexander was a prisoner for several hours on Monday and when released he had a stock of gold filled molars, for which, he shinggled out a cool $40.

Miss Anna Leary is about the busiest little woman in this town. She is on the go early and late in the prosecution of her avocation as musical instructor.

The registration here on Tuesday resulted in 23 names being placed on the book, 12 Democrats and 10 Republicans. Two Republicans and one Democrat were transferred.

Ex-Bailif C. R. Webb died on Sunday from the effects of paralysis. The funeral took place on Tuesday afternoon under the auspices of Jr. O. U. M. of which the deceased was a member.

STILL POND ITEMS.

Mrs. J. B. Crowding has returned home after spending several days with friends in Camden, N. J.

Mrs. James Smith, of Baltimore, is the guest of her sister, Mrs. E. M. Taylor at Still Pond Creek.

Mr. Baynard Harper, of Baltimore, spent Sunday with his mother, Mrs. Lavina Harper.

Miss Mabel Norris has returned home after spending sometime with relatives near Galena.

Mr. and Mrs. Howard Atwell and children, of Lynch's, spent the week with relatives here.

Mrs. Rebecca Boulden spent several days at the home of Mrs. Jno. Harding.

Mrs. S. E. Severson, our milliner, will have her fall opening next Thursday, October 7th.

All men are requested to meet at the church Sunday afternoon at 3 o'clock to organize a Brotherhood Union. This includes all, both members and nonmembers of all denominations who wish to join in with us in this union.

The subject for the morning sermon will be "The Conquest of our Faults." Text—Jude 24—25. Evening, League beginning at 7.15 followed by a short sermon from pastor.

Miss Laura Hague has been on the sick list but is now improving.

Miss Virmie Krusen spent Sunday with her brother, Mr. Wm. Krusen.

Don't blame the hen when she doesn't lay. She can't manufacture eggs unless you supply her with the material. Get busy now and begin feeding her Fairfield's Egg Producer regularly and see how quickly she gets down to business. Sold under written guarantee by Davis & Satterfield, Chestertown, Md.; Hague & Hackett, Still Pond, Md.; A. Cohen, Sandy Bottom, Md.; J. W. Ivens, Worton, Md.; W. E. B. Faithful, Church Hill, Md.; Paul Comegys, Millington, Md.; A. F. Huey, Massey, Md.; Thomas Trew, Lankford, Md.; Joseph Downey, Rock Hall, Md.; W. H. Kelley, Locust Grove, Md.; T. B. Kilbourne, Fairlee, Md.; W. A. Pote, Kennedyville, Md.; B. S. Sutton, Black's, Md.

CHURCH NOTES.

Sunday next will be Rally Day at Christ M. P. Church. Rev. C. W. Compher, the eloquent young pastor of Wesley Chapel, will address the Sunday School. Christian Worker's service will be resumed at 6.45 p. m.; preaching at 7.30 by Dr. Little.

Rev. J. L. Rusbury will preach in Grace Presbyterian Church, Kennedyville, Sunday, October 3, at 10.30 a. m.

There will be preaching at St. Paul's Church Sunday morning at 10.30 conducted by the rector, Rev. R. Stanley Litsinger and at I. U. in the afternoon at 3.30 o'clock.

Rev. T. H. Lewis, D. D., who has charge of the raising of the Superanuated Endowment Fund of the Maryland Conference, will preach in St. James' M. P. Church Sunday morning, October 3, in Lynch in the afternoon and in Kennedyville at night. Rev. D. L. Greenfield, D. D., of Westminster, who is assisting Rev. Dr. Lewis in raising the Superannuated Fund will preach at Wesley Chapel Sunday morning, October 17, and in Christ Church, his former charge, on the evening of the same day.

Last Sunday was observed as Rally Day by the Chestertown M. E. Sabbath School. The following was the program: Instrumental solo, Miss Lillian Matthews; welcome song by infant department; chorus by school, "Victory"; prayer by Mr. J. T. Anthony; chorus by school, "Work for the Master;" address of welcome by Rev. A. H. Covey; chorus by school, "Where Jesus is 'Tis Heaven;" song by Primary Department; collection; chorus by school, "I've Anchored in Jesus;" recitation, Origin of Jesus, Lover of My Soul, by Miss Daisy Barnes and solo by Mrs. J. Harry Anthony; chorus of male voices, "Be Strong;" secretary's report; remarks by pastor, Rev. Dr. Barrett; closing chorus, "God Doth Reign." The collection amounted to $19, Mrs. H. H. Klinefelter's class winning the banner.

Rev. Dr. John Gardner Murray, who has twice declined to be bishop of other dioceses, was Wednesday ordained coadjutor bishop of Maryland, with the elaborate and impressive ceremony of the Protestant Episcopal Church. The ceremony took place at St. Michael and All Angels' Church, Baltimore, of which Rev. Dr. Murray has been rector for the past six years. Ten bishops representing the church at large, one bishop representing the mother church of England, about 150 clergy of Maryland and other diocese and representative ministers of other denominations by their presence attested to the significance of the occasion.

The Conference at Worton on Sunday last was declared by every one to have been a most interesting and profitable occasion. The day's work included meetings conducted by State Supt., Geo. H. Nock. On Monday night he gave his lecture, "That Girl of Yours." The audience was surprisingly large considering the disagreeable weather. The visitor's social contact with the people added a number to his already host of friends throughout the state. During the greater part of his stay he was the guest of his friend, Mr. Benjamin Rash.

Preaching by Rev. J. L. Rusbrige at Grace Presbyterian Church, Kennedyville, Sunday, October 3rd, at 10.30 A. M.

DEATH'S DOINGS.

Mr. Rollison, on Col. W. J. Vannort's Hanesville farm, died yesterday morning.

D. CHRISOF.

Mr. Demetrius Chrisof, proprietor of the Candy Kitchen, Chestertown, died Monday last after a lingering illness of tumors of the stomach. The deceased was a native of Athens, Greece and had resided in Chestertown about five years. He was a fair and honest man and a good citizen. He is survived by a widow and two small children. Funeral services were held Tuesday conducted by a Greek Priest from Baltimore; interment in Chester cemetery. Undertaker W. T. Hicks had charge of burial arrangements.

Resolutions of Respect.

WHEREAS, God in His infinite wisdom has deemed it best to remove the beloved father of our dear friend and ex-member, JOSEPH N. WHEATLEY, JR.; and

WHEREAS, the deceased was an affectionate, kind and true father, whose loss will be greatly felt by all of the numerous friends and relatives of the family; therefore, be it

Resolved, That the members of Mt. Vernon Literary Society extend their most sincere sympathies to the family in their bereavement, and earnestly hope that peace of mind and soul may be found in God, who is able to heal the deepest wound; furthermore, be it

Resolved, That a copy of these resolutions be sent to the family of the deceased, inserted in the county papers and spread upon the minutes of Mt. Vernon Literary Society.

L. R. LANSDALE, Chm'n;
RUSKIN B. WARREN,
WM. FRAZIER RUSSELL, JR.,
Committee.

Market Price

Paid for Old and New Feathers, Antique Furniture, Old Brass Andirons, Old-Time Silver-Plated Ware.

Colonial Antique Co.

146 N. Paca St., Baltimore, Md.
P. S.—Cash Paid for Old Metal. j16 t

FOLEY'S HONEY AND TAR
stops the cough and heals lungs

George W. Ingram, real estate agent, has sold the "Eugene Cochran Farm," situated on the Levels, tenanted by Mr. R. D. Ratledge, containing 202 acres, to Mr. J. B. Messick, for $75 per acre.

Mrs. John D. Carter, of Townsend, formerly of Kent, gave a dinner in honor of Mrs. Mary Cosden, of near Cape Charles, Va. Mrs. Collins, of Wilmington; Mrs. Ella Townsend, the Misses Myrtle and Margaret Townsend, of Townsend, were also guests. The dinner was served in ye olden times style.

Accidents.—Louis J. Thibodeau, of Waterbury, Conn., broke his nose while playing football at the college Wednesday.

KENT BOYS IN STORM.

Messrs. Godfrey and "Nick" Westcott, sons of Mr. and Mrs. George B. Westcott, of Chestertown, have been living in Louisiana for some time and their friends here have been anxious about them since the terrific storm of last week, in which 150 people lost their lives. A letter from Godfrey, dated at Houma, La., Sept. 24th, says:

"Guess you have received our postal telling you that we are alright. There has been a great deal of damage done here by the storm and a great many lives lost. In some instances whole families have been wiped out and the houses for about 20 miles on the Bayou have been swept away. The house-boat that I was in broke loose and drifted over the corn fields and finally landed on a little ridge, where she is yet. There were only three of us in it, as the rest all left early in the day, thinking it was not safe to stay there. They could not be convinced that it was safer than the houses, and after she broke loose I had to almost hold the cooks to keep them from jumping overboard. Nobody was drowned within a couple of miles of us, but they all had a very hard time of it and were in the water all of the night. "Nick" was in Houma with the "Hope," tug boat, and came down the next morning and I went on her as captain."

RIVER VIEW BURNS!

The popular resort on the Patapsco river, which closed its season a week ago, was swept by fire Thursday afternoon.

About fifteen buildings and amusement devices were destroyed, involving a loss of about $80,000, fully covered by insurance.

The cause the fire has not been determined and a thorough investigation will be made. It broke out in the stables near the Casino.

The fire was discovered about 3.10 P. M. by G. W. Owens, manager of the Racer Dip, who sent in an alarm by telphone to Canton.

The property destroyed included the Figure Eight (scenic railway No. 1), the Old Mill, the Casino, Human Roulette Wheel, Photograph Gallery, Bandstand, Miniature Railway Station, Pony Stable, the Katzenjammer Kids, Japanese Booth, six Peanut and Refreshment Booths.

The structures damaged were the Great Divide (scenic railway No. 2), Pavilions, Rest House, land end of long Pier and the Boardwalks.

River View has been a summer resort for many years. The United Railways and Electric Company has now control of the property and the resort is operated by Mr. Michael J. Fitzsimmons.

The place will be rebuilt and will be put in good shape for the summer season of 1910.

CASTORIA
For Infants and Children.
The Kind You Have Always Bought
Bears the Signature of Chas. H. Fletcher.

"The suffrage amendment will not disfranchise any white voter in the State, native or foreign born."

TO THE TAX-PAYERS OF KENT COUNTY.

Treasurer's October Sittings

In pursuance of an Act of Assembly passed at the session in 1894, Chapter 292, the undersigned Treasurer of Kent county, hereby gives notice that for the purpose of receiving the

State and County Taxes

in said county for the year 1909, he will set for the October Sittings in the several Election Districts between the hours of 10 a. m. and 3 p. m., on

Wednesday, October 13th

Galena—At Henry Parr's Store.
Rock Hall—At Chesapeake House.

Friday, October 15th.

Betterton—At Charles H. Brice's Store.
Fairlee—At Kilbourn & Bramble's Store.

Monday, October 25th

Still Pond—At Wm. Medders & Co.'s Store.
Pomona—At Hickey's Store.

At all other times will be at Treasurer's Office in Chestertown.

The Treasurer's Office in Court House will not be open on the above days.

The Treasurer's office in the Court House will be open every day except on the above dates from 9 A. M. to 3 P. M. for the receipt of Taxes. Taxpayers will please take notice that Taxes will be due and payable Sept. 1st and that on all bills unpaid on January 1st, Interest will be charged and collected from Sept. 1st. On the first day of January all taxes unpaid are declared by law to be in arrears, and delinquents will be warned that unless settlement in full be made before April 1st the claims against them will be placed in the hands of the Treasurer of the county, who will proceed to seize and sell their property to pay the taxes due with charges and all costs of sale. The Treasurer would therefore respectfully urge all taxpayers to pay promptly.

oct2 ts THOMAS GALE, Treasurer.

COWS FED FAIRFIELD'S
TWICE A DAY INCREASE YOUR PROFITS RIGHT AWAY

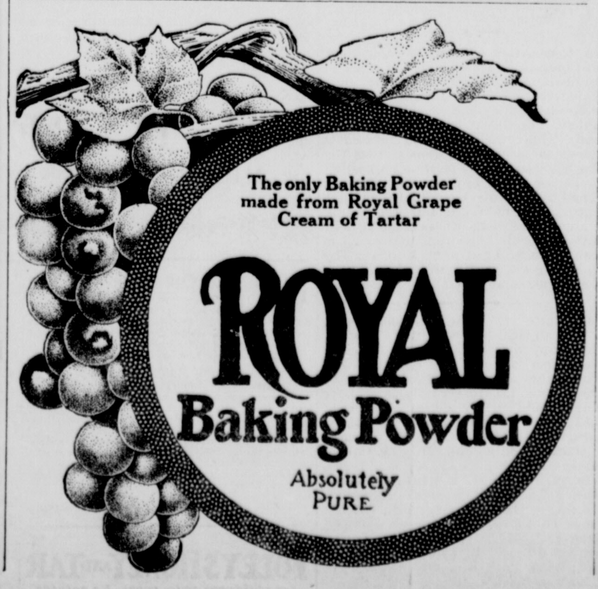

THE LADIES STORE | H. F. JEFFERSON | OPP. STAM'S HALL

Chestertown, - - Maryland

Fete D'Automne

NEW YORK'S

Tailored Suits and Skirts

We bring to Chestertown's women the best creations of the artists upon whom the Country's Fashion Queens depend.

This Exposition is Distinctive .... and Distinguished ....

Not only are the superb Suits and Skirts in this display from the houses which are acknowledged as the true source of fashion's inspiration—from the artists who really set the styles—but they have been selected with rare good judgment—each as the best examples of some particular fashion development or some distinctively new style feature. Here are a few kinds and prices below:

STYLE NO. 14600. Coat 40 inches long, strapped seams, lined with grey satin; made of self-striped serge in blue, green, brown, wistaria and black. Price only $15.00

STYLE NO. 14601. Coat 40 inches long, Bengaline velvet color, lined with self-colored satin; made of self-striped serge, in blue, green, brown, wistaria and black. Price only $18.00

STYLE NO. 14645. Coat 42 inches long, lined with grey guaranteed satin, pleated skirt; made of good self-striped serge, in blue, brown, taupe, grey and black. Price only $25.00

SKIRTS are here in abundance, all colors, sizes and styles, from $2.25 to $8.00

EXHIBITION OF

Millinery, Dress Goods, Silks

The Millinery Salon is in gala array. Many women will pass directly there from the Suit and Skirt Department to find the right hat creation to crown the costume; and in the Dress Goods and Silks many of the same rich, exclusive fabrics that delight you in the finished models of the tailored art. Both fabrics and garments are needed to a thorough comprehension of the styles of the season.

Help on all sides for the woman planning a beautiful and practical new wardrobe.

Jefferson's Reliable Shoes

AT $3.00 FOR WOMEN

See the new fall beauties in the style that every woman will be wearing.

Patent Leather, Lace and Button.

Kidskin, Lace and Button, high medium and low heels.

Gun Metal Calfskin.

They cover almost every need for outdoor wear, and women can get them in every size, from 2 to 8, and in every width, from A to E.

They are the best shoes that can be bought at $3.00, and look as well as they wear.

See them to-day.

☞ Always ask for Coupons and secure a Fine Set of Dishes ABSOLUTELY FREE.

H. F. Jefferson

THE LADIES' STORE

Chestertown, - - Maryland