msa_sc2901_scm8627-0402 ©Maryland State Archives




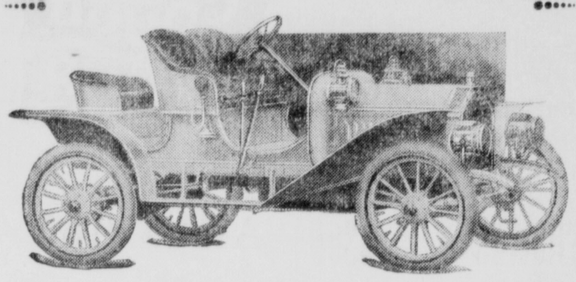

MODEL 10.
SINGLE RUMBLE. PRICE $1,000.

If you are thinking of buying an Automobile be sure to see

"THE BUICK"

before buying.

Exhibition Car now in Chestertown

H. R. Graham & Bro.

Agents for Kent and Queen Anne's Counties

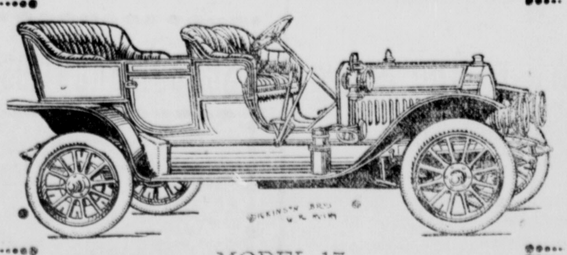

MODEL 17.
FIVE PASSENGER. PRICE $1,750


## DEATH'S DOINGS.

MISS ELIZABETH HESSNER.

Miss Elizabeth Hessner, the attractive and popular daughter of Mrs. Augusta Hessner, died at her home in Kennedyville on Wednesday night after a lingering illness, aged 22. This beautiful life and its struggle for existence appealed to everyone and the sympathy of the whole community go out to the family. The funeral services will be held Sunday at 1 o'clock interment at Galena; W. H. Krusen undertaker.

MRS. SALLIEE E. STEVENS.

The funeral of Mrs. Sallie Emory Stevens, wife of Mr. J. William Stevens, took place from her late home, 1235 Myrtle avenue, Baltimore Monday. The services were conducted by Rev. Thomas I. Crouse and Rev. Romilly F. Humphries. Burial in Druid Ridge cemetery. Mrs. Stevens is survived by her husband and one son, Mr. Harry K. Stevens, and two daughters, Misses Frances and Mary Stevens. The pall bearers were Dr. J. K. B. E. Seager and Messrs. C. H. Cromwell, D. H. Emory, John B. Brown, J. Kennard Brown and Wm. Gallagher. Mrs. Stevens was a daughter of the late Dr. John B. Emory, and was related to several families of that name on the Eastern Shore.

FLETCHER W. JOHNSON.

Fletcher W. Johnson died at the Delaware Hospital in Wilmington Tuesday evening after a short illness, aged 28 years. Mr Johnson was engaged in the livery business at Townsend, where he had resided for the past five years, and was widely known throughout lower New Castle county and on the Eastern Shore. Deceased was a native of Millington, and his numerous friends in both Delaware and Maryland were shocked to learn of his untimely death. He leaves a wife, five brothers and one sister to mourn his death. Funeral services were held at his late home in Townsend Saturday morning at 10 o'clock, and the remains taken to Holden's Cemetery near Millington, for interment.

MRS. EMILY STANT.

Mrs. Emily Stant, widow of the late Wm. J. Stant, died at her home in Queen Anne's county, near Chestertown, Monday morning of typhoid fever, aged 35 years. Funeral services were held from the Chestertown M. E. Church yesterday afternoon conducted by the Rev. Dr. L. E. Barrett. Interment in Chester cemetery. Undertaker Charles L. Dodd in charge. This is one of the most distressing cases that has ever been noted in this neighborhood. The husband of the deceased was buried only a week ago last Sunday. Six small children, three of whom are critically ill with the same dread disease, are left in destitute circumstances. They are being cared for by sympathetic friends.

The bearers were John, Albert, George and Nathan Chaires, Carroll Stafford and Tilden Story.

ARNOLD MONROE CREW.

Arnold Monroe Crew, infant son of Mr. and Mrs. Leonard Crew, of Worton, died Monday last. Funeral was held Wednesday; interment in Still Pond Cemetery. Undertaker W. T. Hicks in charge.

## CHURCH NOTES.

Rev. Dr. L. E. Barrett will preach a special sermon to the Jr. O. U. A. M. next Sunday morning in the M. E. Church.

Superintendent Herbert Perkins was in attendance at the session of the M. E. Sabbath School last Sunday afternoon for the first time since his recovery from his recent severe illness. A special program was rendered including an address of welcome by Rev. Dr. Barrett; response by Mr. Perkins, duet by Misses Louise Armstrong and Lillie Davis, solo by Miss Helen Rouse.

Chestertown M. E. Church—Rev. L. E. Barrett, D. D., pastor. Services next Sunday, Nov. 28th, as follows: 10.30 a. m., pastor will preach a sermon to the Jr. O. U. A. M., subject, "The Three Great Forces;" 2.15 p. m., Sabbath School and Pastor's Bible Class; 7 p. m. Union Meeting of Epworth League and Congregation, song service and short sermon by the pastor; Sunior League at 6.30 p. m., Friday evening. The public is invited to attend these services.

Christ Methodist Protestant Church, F. T. Little, pastor:—Preaching 10.30 a. m. and 7.30 p. m. by the pastor; 9.30 a. m. testimony meeting; 2.30 p. m. Sunday School; 6 p. m. Junior Christian Endeavor; 6.45 p. m., Christian Workers service. You are cordially invited to all these meetings. "O come, let us worship and bow down; let us kneel before the Lord our maker."

The Sewing Circle of St. Paul's P. E. Church held a pleasant meeting on Tuesday evening last at the home of Mrs. Hopkins Burgess, Gratitude.

Rev. Dr. L. E. Barrett, pastor of the Chestertown M. E. Church, will preach a special sermon to the Junior Order United American Mechanics to-morrow (Sunday) morning at 10.30. Members of all the different fraternal orders of the town and county are cordially invited to meet at the lodge room at 10 o'clock and go to the church in a body.

Mr. Robert Huey lead the early service in Christ Church Sunday evening and made an address, as did Mr. J. W. Russell. Mr. J. H. Shuster sang a baritone solo.

Rev. C. M. Compher, of Wesley Chapel, preached an able sermon in the Chestertown M. E. Church at the Union Thanksgiving services Thursday.

## STILL POND ITEMS.

Mr. R. G. Warren, of Philadelphia and Mr. Penn Toulson, of Vineland, N. J., came home on Wednesday to spend the Thanksgiving Holidays with their parents here.

Mr. and Mrs. John Boulden spent part of the week with relatives near Chesapeake City.

Miss Hope Hackett has been visiting her grand-mother Mrs. E. Whaley.

Miss Pearl Coleman has been visiting her sister Mrs Jelda Atwell.

Mrs. John Schofield and little son Leslie spent several days this week with friends in Wilmington.

Mr. and Mrs. Edward Schofield and children spent Thursday with Mr. and Mrs. John Harding.

Mrs. William Stanely is the guest of her son in Delaware City.

Mrs. Annie McCready and children left on Monday for Baltimore to spend a short time and from there will return to her home in Cambridge.

Mr. Norman Johnson spent several days in Philadelphia.

Mr. Baynard Harper of Baltimore and Mr. Holton Parr spent the holidays at home.

THE fire in Chestertown on Friday November 5, destroyed the implement house and contents of H. R. Graham & Bro., and on Friday, Nov. 12, the Fidelity Fire Insurance Co., represented by W. Frank Jarrell, gave him a draft for his insurance in full.

## Maryland's Grand Old Democrat.

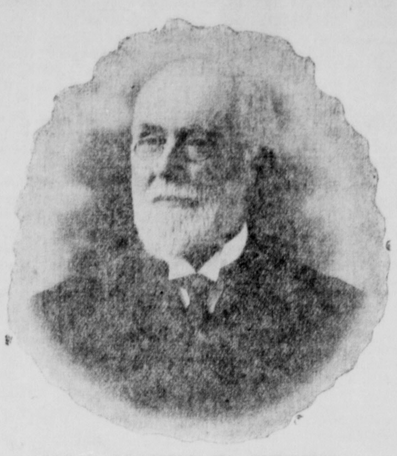

HON. JOSHUA W. HERING,
Just Re-Elected Comptroller of the State of Maryland.

## ROCK HALL NOTES.

The citizens of this section don't need to concern themselves about the inducements of rebate of fare advertised by the city merchants in our county press. Why? Rock Hall has the merchants, and has the goods, yes, and has the money too, which was evidenced in a most forceful manner on last Saturday evening when the town was alive with shoppers who were making immense purchases at prices that were astonishingly low with unexcelled affability of clerks, male and female, and refreshments thrown in.

The grim reaper invaded the family circle of Mr. S. J. Harrison on Friday of last week and removed therefrom the youngest child an infant, who had been ill a short time with croup. The funeral services were held on Sunday afternoon by Rev. J. T. Richardson.

Church attendants were surprised to see a colored man on duty as sexton of the M. E. Church on Sunday. He was substituting Mr. Joseph C. Kendall, who was compelled to lay off because of the precarious condition of his health.

Town officer Bramble has removed from the Alexander store building to the Hogans property vacated by Mr. E. T. Hogans, who has moved back to the farm near Melitota. Mr. David Joiner has moved to the property vacated by Mr. Bramble.

Mr. T. J. Rich who has been undergoing treatment for an ulcerated foot at City Hospital for several weeks, has very much improved and returned home this week.

Rural mail carrier Wm. Clayton has secured a daisy little automobile and is putting in his spare time practicing the same preparatory to placing it on his rural route.

A new fresh meat and provision store has been opened in the Clayton building by a party from the city. Casey, Lewis and Wheatley are unconcerned regarding it. They say there is room enough for all and wish the new comer success.

The sudden change of wind and its fury on Tuesday A. M. caused a stampede among our watermen, sails were blown away and vessels had to club and ride the storm out in exposed anchorage. Wednesday was a rocky old day, the rain, snow and wind was a knockout for everybody.

## MILLINGTON ITEMS.

A special meeting of the Women's Foreign Missionary Society was held in the M. E. Church Thursday afternoon, Nov. 18. Mrs. E. D. Huntley of Washington, D. C. foreign corresponding secretary of the Baltimore Branch, addressed the meeting and gave an interesting account of the work done during the past year and pled for an increase in membership.

Mrs. Margaret Rolph of Wilmington, Del., is visiting Dr. N. M. Jeter.

Mr. Fletcher Johnson died at his home in Townsend, Del., of appendicitis last Tuesday. He was brought to Holden's near Millington for burial.

Mrs. J. E. Woodall and son, John, spent Wednesday in Wilmington, Del.

Mrs. Whaley, of Church Hill, spent a few days with Mrs. J. B. Aydelotte this week.

Quite a few teachers boarded the train here for the Teachers Association at Chestertown, Wednesday morning.

The ball given by the Roberts' Dancing Academy was well attended by the young people from far and near. Supper was served to all the dancers at 8.30.

Mr. N. Tingle representative of the Metropolitan Life Insurance Co., is making his headquarters at the Wyatt House.

The High School will hold a festival in the town hall Saturday 27th, proceeds for benefit of school.

Mr. Elmer Gordon spent a few days this week in Wilmington, Del.

**School Teacher Frightened By Negro.**—The following article is taken from the Denton Journal of last week: "Miss Marie Anthony, daughter of Mr. W. D. Antnony, of Tuckahoe Neck, received a fright on Monday last from whch she did not recover for several days. She is the teacher of the public school at Willoughby's Shop, in Queen Anne's county. After all the children had left the premises on Monday afternoon Miss Anthony was in the school house alone and as she left the room she was confronted by a strange negro. His manner frightened the young lady terribly and she screamed loudly. The negro ran off. Miss Anthony was made ill by the shock."


FOLEY'S HONEY AND TAR
for children; safe, sure. No opiates

Ladies Shoes

THERE'S a certain style and gracefulness that attracts a woman to our shoes. Women of refined taste cannot help admiring them for beauty and excellence. These descriptions will give you some idea.

Patent Colt Button Shoe, cloth top, pretty new tip, Milo buttons ... $4.00

Other styles in colt, russet, gun metal calf and kid: button and blucher styles; wide and narrow toes, $2.50, $3.00, $3.50

Our line at $1.50 are guaranteed solid leather you know what that means ... $1.50

Nurses Shoes, solid comfort ... $2.50

C. C. JONES The Shoe . . Man . .
CHESTERTOWN, MD.

THE LADIES STORE ◆ H. F. JEFFERSON ◆ OPP. STAM'S HALL
Chestertown, - - Maryland

Fete D'Automne

NEW YORK'S
Tailored Suits and Skirts

We bring to Chestertown's women the best creations of the artists upon whom the Country's Fashion Queens depend.

This Exposition is Distinctive
. . . . and Distinguished . . . .

Not only are the superb Suits and Skirts in this display from the houses which are acknowledged as the true source of fashion's inspiration—from the artists who really set the styles—but they have been selected with rare good judgment—each as the best examples of some particular fashion development or some distinctively new style feature. Here are a few kinds and prices below:

STYLE NO. 14600. Coat 40 inches long, strapped seams, lined with grey satin; made of self-striped serge in blue, green, brown, wistaria and black. Price only ... $15.00

STYLE NO. 14601. Coat 40 inches long, Bengaline velvet color, lined with self-colored satin; made of self-striped serge, in blue, green, brown, wistaria and black. Price only ... $18.00

STYLE NO. 14615. Coat 42 inches long, lined with grey guaranteed satin, pleated skirt; made of good self-striped serge, in blue, brown, taupe, grey and black. Price only ... $25.00

SKIRTS are here in abundance, all colors, sizes and styles, from $2.25 to ... $8.00

EXHIBITION OF
Millinery, Dress Goods, Silks

The Millinery Salon is in gala array. Many women will pass directly there from the Suit and Skirt Department to find the right hat creation to crown the costume; and in the Dress Goods and Silks many of the same rich, exclusive fabrics that delight you in the finished models of the tailored art. Both fabrics and garments are needed to a thorough comprehension of the styles of the season.

Help on all sides for the woman planning a beautiful and practical new wardrobe.

Jefferson's Reliable Shoes

AT $3.00 FOR WOMEN

See the new fall beauties in the style that every woman will be wearing.

Patent Leather, Lace and Button.

Kidskin, Lace and Button, high medium and low heels.

Gun Metal Calfskin.

They cover almost every need for outdoor wear, and women can get them in every size, from 2 to 8, and in every width, from A to E.

They are the best shoes that can be bought at $3.00, and look as well as they wear.

See them to-day.

Always ask for Coupons and secure a Fine Set of Dishes ABSOLUTELY FREE.

H. F. Jefferson
THE LADIES' STORE
Chestertown, - - Maryland