msa_sc2901_scm8627-0428 ©Maryland State Archives

Kent News.

VOL. 71. CHESTERTOWN, MD., SATURDAY, DECEMBER 25, 1909 NO. 33

LUCAS

Merry Xmas to Every-body

Opposite Stam's Hall

Davis & Satterfield
CHESTERTOWN, - MARYLAND

Merry Christmas and Happy New Year to all our Patrons

Davis & Satterfield
CHESTERTOWN, - MARYLAND

HARRY L. BOYD,
FIRE INSURANCE.
—NEWS BUILDING—
a20-1yr. CHESTERTOWN, MD

JOSEPH N. WHEATLEY & CO.
INSURANCE.
CHESTERTOWN, MD.

DECEMBER!

The Month of Gifts

COMES in like a lamb, but 'twill go out like a lion. Breathes there a man who doesn't yearn for an old-fashioned Xmas, with frost on the windows and snow-drifts outside. Better get those "Xmas Gifts" off your mind and in your possession. We offer this GIFT LIST:

Handkerchiefs, Silk and Linen, with or without initials, in fancy boxes.

A beautiful line of Silk Mufflers, in all the new colors, 50c to $2.00.

Neckwear of all kinds in individual boxes, suitable for mailing purposes, 25c and 50c.

Suspenders, in fancy Christmas boxes.

Gloves — Kid Gloves, Walking Gloves, Driving Gloves, Dress Gloves, Cape Gloves, Mocha Gloves, Gauntlet Gloves, Gloves of every description. All prices.

Sox, both plain and fancy, 9 cents to 50 cents.

Coat Sweaters, a fine line of beautiful patterns, 50c to $2.50. An ideal Christmas Gift.

We wish you to call and let us help you answer the eternal question, "What shall I give for Christmas?"

Vansant & Newsome,
Gent's Furnishers and Shoers,
CHESTERTOWN, MD,

LARGEST STOCK OF
STOVES
IN CHESTERTOWN AT
LOFLAND & CULP'S.

FIRE-PLACE HEATERS.
Spear's Golden Sun, and Grand Domestic. None better on the market.

DOUBLE HEATERS.
Rupert, New Illuminator and the Beaver Oak.

SINGLE HEATERS.
Parlor Peninsular, Retort, Magic Base, Regal, Round Oak, Vulcan Egg, New Garnet, Crystal.

COOK STOVES and RANGES.
Excelsior Cook, Magic Cook, Farmer Girl Cook, Spear's New Cooking Range, Lorain Steel Range, Jewel Steel Range, Magic Range, King Beaver Range.

Fodder Yarn, Bushel Baskets, Half Bushel Measures, Grain Scoops, Plow Harness.

☞ROOFING AND SPOUTING a Specialty.

Lofland & Culp
Successors to J. K. Aldridge & Co.
CHESTERTOWN, MARYLAND

FEED FAIRFIELD'S BLOOD TONICS PONDERED
A SEPARATE PREPARATION FOR HORSE, COW, HOG AND POULTRY

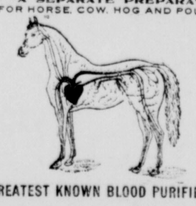

GREATEST KNOWN BLOOD PURIFIERS

The working capacity of any horse can be practically doubled by feeding FAIRFIELD'S BLOOD TONIC for HORSES regularly. It exterminates worms, builds up the health and saves feed.

The farmer that sowed wheat all over his farm and expected to reap a crop of wheat, oats and corn from same, would be more foolish than the man who feeds his horse, cow, hog and poultry from the same package of Condition Powder and expects to get results. The intelligent farmer feeds FAIRFIELD'S, because there is a separate preparation for each kind of animal.

THE FAIRFIELD PREPARATIONS ARE SOLD UNDER WRITTEN GUARANTEE BY

DAVIS & SATTERFIELD, Chestertown, Md.
HAGUE & HACKETT, Still Pond, Md.
A. COHEN, Sandy Bottom, Md.
J. W. IVENS, Worton, Md.
W. E. B. FAITHFUL, Church Hill, Md.
PAUL COMEGYS, Millington, Md.
A. F. HUEY, Massey, Md.
THOMAS TREW, Lankford, Md.
JOSEPH DOWNEY, Rock Hall, Md.
T. B. KILBOURNE, Fairlee, Md.
W. A. POTE, Kennedyville, Md.
H. S. DEMPSEY, Galena Md.
B. S. SUTTON, Blacks, Md.
W. H. KELLEY, Locust Grove, Md.
JAS. T. KNOTTS, Sudlersville.

A Good Resolution

THEREFORE BE IT RESOLVED, That I will now and hereafter save all the money I honestly and reasonably can, and deposit it in

The Kent County Savings Bank
CHESTERTOWN, MD.,

A Christmas Gift
. . . OF VALUE . . .

Open an account in our Savings Department in the name of a friend or child and present them the book Xmas morning.

$1.00 WILL DO IT.

Our 1910
Farmers Almanacs

now ready for distribution. We are keeping one for you. Kindly call at the bank and get it.

You will find it full of useful information.

The Chestertown Bank of Maryland,

ALDAY CLEMENTS, PRESIDENT.
MARION DEK. SMITH, V. PRESIDENT.
ALLAN A. HARRIS, CASHIER.

BOARD OF DIRECTORS

Alday Clements,	Tilghman Shafer,
Marion deK. Smith,	William W. Beck,
Charles T. Westcott,	Curtis E. Crane,
James S. Harris,	Elmer E. Leary,
Edwin S. Valliant,	Charles H. Price,
Samuel Vannort,	James T. Dixon,
James W. Chapman,	Wm. B. Usilton, Jr.

THIS INCUBATOR $5

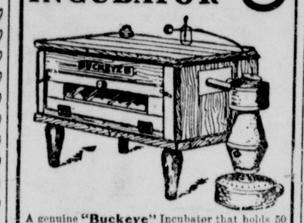

A genuine "Buckeye" Incubator that holds 50 eggs—guaranteed to hatch every hatchable egg—for Five Dollars. Each Incubator sold on 40 days trial and if it doesn't do all we claim and prove satisfactory in every way you can send it back and

WE WILL RETURN YOUR MONEY

There are over 100,000 Buckeye Incubators in successful operation, because "ANYBODY CAN HATCH CHICKENS WITH A BUCKEYE."

Recommended and Distributed by

1818 J. BOLGIANO & SON 1910
Baltimore, Md.

Baltimore's Greatest Seed House
Four Generations of Unbroken Success in the Seed Business

If your local dealer don't sell these guaranteed Buckeye Incubators, send us your name and we will tell you who does sell them.

LEGAL HOLIDAY.

SATURDAY, January 1, being New Year's Day, and a legal holiday, the Kent County Savings Bank will be closed. All paper maturing on this day may be attended to the following business day.
1t. W. F. RUSSELL, CASHIER.

LEGAL HOLIDAY.

SATURDAY, January 1, being New Year's Day and a legal holiday, the Chestertown Bank of Maryland will be closed. All paper maturing on this day may be attended to the following business day.
1t. ALLAN A. HARRIS, CASHIER.

JUST RECEIVED

Large lot of Fresh Xmas
CANDIES, NUTS,
ORANGES, APPLES,
DATES, FRUITS,
GRAPES, CELERY.

Nice line Xmas and Birthday Cards, Stickers & Tags.

☞WANTED—Eggs, Butter and Lard.

Hudson's Grocery and Drug Store

DR. HORACE W. NICHOLSON.

EYE, EAR, NOSE AND THROAT.
Room 21. 114 W. Franklin St.,
Baltimore, Maryland.

Hours 9 A. M. to 1 P. M. and by appointment.

WANTED.

LIVE AGENTS in every county in Maryland to sell Popular-Priced Automobiles.
GENERAL AUTO COMPANY,
n20-1mo. Baltimore, Md.

Magazines! Magazines!

Magazines make a very good Christmas Present. I can supply you with any Magazine published at the very lowest club rates. LOOK AT THIS:

McCLURES MAGAZINE } $3.25
REVIEW OF REVIEWS } for all
COSMOPOLITAN } three

Give me your orders now and they will receive my prompt attention.

ALLAN B. HARRIS, Chestertown, Md
20ct-3m*

REFUND of money or exchange of goods the customer's right.
ROTE'S
Jewelry Store

Queen Quality

We Sincerely Wish
for our
Friends and Patrons
A MOST
MERRY CHRISTMAS.

Jas. H. Shuster
CHESTERTOWN, - MARYLAND

Turner & Son
Betterton, Md.

We carry one of the largest lines of

Rubber Boots

in the county

STYLES

Hip, Sporting Top, Storm King, Heavy Short Boots, Light Weight Short Boots, for Men and Boys.

Turner & Son
Betterton, Md.

MONEY TO LOAN.

MONEY TO LOAN ON REAL ESTATE security on y.
d21-t JOHN D. URIE, ATTORNEY-AT-LAW.

THE
MILLINGTON BANK
OF MARYLAND
SUCCESSOR TO THE MILLINGTON BANK.

Offers its patrons as liberal terms as is consistent with prudent and sound banking. Its SAVINGS DEPARTMENT PAYS 3 PER CENT. per annum on deposits therein. Small accounts received and given the same attention as larger ones. We ask a share of your business.

JOHN P. AHERN, PRESIDENT.
ISAAC GIBBS, VICE-PRESIDENT.
JOSEPH MALLALIEU, CASHIER.

DIRECTORS:

John P. Ahern,	Joseph Mallalieu,
Isaac Gibbs,	John H. Weist,
John S. Newnam,	Henry Tonkin,
R. Wesley Moffett,	R. Bruce Massey,
Spencer Merrick,	R. F. Powell,

E. H. Taylor.

POCKET-BOOK LOST.

On last Saturday morning, December 11th, about noon a pocket book containing about $80 was lost either in Chestertown or on road to Topping's mill. Liberal reward if left with me or at the KENT NEWS office.
d18-tf MRS. MARY E. HICKEY.

TO THE LADIES.

The Executive Committee for the Firemen's Bazaar request all the ladies desiring the success of the Firemen's Bazaar to meet in Firemen's Hall, on MONDAY, JAN. 3, 1910, at 2.30 p.m.

MRS. H. L. BOYD,
MRS. FRED. H. RUSSELL,
MRS. GEORGE BRICE,
tf MRS. W. B. USILTON, JR.,
Executive Committee.

TO THE PUBLIC.

I want to thank the Fire Company and other friends who helped to save my carriage building and get my stock of carriages, etc. to places of safety during the fire on Wednesday last that destroyed the Chestertown Laundry Building.

HENRY S. DEFORD.

I also want to thank all who helped in saving my property.

CHARLES S. SMITH.

AGENTS WANTED.

To represent Life Insurance Company, selling industrial insurance and sick benefits. State age, married or single and giver reference. Liberal contract. Address
LOCK BOX 46,
d25 3t* St. Michaels, Maryland.

FOR RENT.

STORE and DWELLING HOUSE at Pomona for year 1910.
Apply to
JAMES H. BAKER,
d18-3t Pomona, Md.

NEW MACHINE SHOP.

NOTICE TO FARMERS AND THRASHERMEN: The machine shop of R. Wilson's at Millington, Md., will be open January 1st, 1910, for repair work on all kinds of farm machinery. All kinds of tools sharpened, threshing machines and gasoline engines a specialty.
E. McGINNIS & CO.,
d18-3t* Millington, Md.

SEED POTATOES FOR SALE.

Seventy-five bushels of Seed Potatoes at 50c per basket. Also twenty-five bushels of Burbank at 50c per basket.
WM. J. HUDSON,
d18-tf Chestertown R. R. No. 2.

LIVE PIGEONS WANTED.

1,000 Live Pigeons wanted. I also pay the highest price for all kinds Live and Dressed Poultry and Fresh Eggs.
NORMAN G. JOHNSTON,
d18-3t* Still Pond, Md.

FOR SALE.

One black Bedworth, Jr. MARE five years old, not afraid of steam or automobiles, quiet and sound, trotted on Bell's track in 3 minutes when 3 years old, about 15 hands high, one of the best bred colts in Kent county. Her grand dam was Maud sired by Col. Wilkins' roan Chief, her dam by Crew's Messenger. Her sire was the famous pacer, Bedworth Jr., 2.08½.
Apply to
C. R. SUTTON, OWNER,
Betterton, Md.
d18-tf Or J. E. STOUFFER, Worton, Md.

PRIVATE SALE.

50 HEAD HOLSTEIN CATTLE from the best milking sections of New York State, consisting of Heifers, Bulls and Calves, mostly thoroughbred and some registered beef high grades; my stock has been tested and passed the tuberculosis test. Also 24 head nice 2 and 3 year old EWES. All stock can be seen at my place in Kennedyville.
d18-tf R. HAGGERTY.

JOHN GALE, AGENT.

We the undersigned, heretofore represented in the Live Stock Business by John Gale, agent, now deceased, wish to announce to the patrons of this business that we have appointed Mrs. John Gale agent. All persons having Bulls, Cows, Bucks, Ewes, etc., in keeping for John Gale Agent, and all persons, debtors and creditors, having bills, notes, etc., or any unsettled business transaction with John Gale Agent will please communicate at once with

MRS. JOHN GALE, AGENT,
Worton R. F. D., Kent County, Md.

as we will close out the business as soon as consistent with best interests of same.

MRS. JOHN GALE,
WALTER R. GALE,
d18-tf MRS. JOHN GALE, GUARDIAN.

NOTICE TO PUBLIC.

All persons are warned against making any bills with my wife, as I will not be responsible for them.
HENRY MERCER
3t. Rock Hall, Md.

FOR SALE OR RENT.

TWO HOUSES for Sale or for Rent for 1910 at Betterton. Apply to
GEO. E. OWENS,
d11-3t. Betterton, Md.

W. S. & A. M. CULP
CHESTERTOWN, - MARYLAND

LUMBER
MILL WORK
LIME and CEMENT
CAREY'S ROOFING
FELT ROOFING and
BUILDING PAPER

..COAL..

THE postponed personalty sale of Messrs. Porter and Fogwell will take place next Thursday at Voshell House stables of Mr. Robert J. McWhorter, in Chestertown.

THE Chestertown Laundry has opened an office in Fraternal Hall and Justices Loud and Crawford have removed to the office in Sides', garage on Cross street.