msa_sc2901_scm8627-0493 ©Maryland State Archives

Horse Health

Depends Upon the Animal's Ability to Resist Disease

The food given your horse during the winter is difficult to digest because the "Curing" process has robbed it of the digestive elements contained in the natural saps and juices.

This taxes the animal's digestive organs to utmost and makes necessary an increased expenditure of vital energy.

The digestive organs become over-worked, the Vitality lowered, and the blood filled with poisonous wastes resulting from undigested and fermenting food-stuff.

LOWERED VITALITY

lessens your animal's ability to resist disease, and the poisons slowly accumulating in the blood make DISEASE CERTAIN unless proper precautions are taken. An extra cold night, a draft in the stable or exposure to inclement weather, while the horse is in this condition (and 99 horses out of every 100 ARE at this season) and the animal has a "Cold"—which may develop into PNEUMONIA or INFLAMATION OF THE LUNGS and END IN DEATH.

Don't wait until this occurs. Keep the Vital energy of your horse at top notch and insure him against all forms of disease by the regular use of

FAIRFIELD'S BLOOD TONIC FOR HORSES ONLY

the Scientific Condition powder that makes winter food digestable and nourishing by adding to them the chemical elements contained in their natural saps and juices.

Fairfield's Blood Tonic for Horses Only cuts down feed bills by enabling your horse to secure ALL the nutriment from his food, instead of only a PART of it as he does at present It prevents and cures disease and puts your horse in the Pink of Condition for the Spring work. It's **Small Dose** makes it exceedingly economical, and it is sold under a written guarantee by dealers named in advertisement on page 1, who also carry

Fairfield's Roup Remedy for Poultry
Fairfield's Lice Killer and Disinfectant
Fairfield's Blood Tonic for Horses Only
Fairfield's Milk Producer for Cattle Only

FREE SEND FOR OUR SCIENTIFIC POULTRY BOOK FREE

Fairfield Manufacturing Co.
PHILADELPHIA, PENNA.

ODD AND END SALE!

THIS WEEK we will put on sale all ODD AND END GOODS accumulated from a whole year's successful business. After taking stock we find too many odd and Ends left over. All go on sale until sold out at prices never before heard of.

$4.00 LADIES' ALL-WOOL SKIRTS CUT TO **$1.75**	$1.50 MEN'S DUCK COATS THIS SALE AT **87c**
$10.00 MEN'S CORDUROY SUITS, this Sale at **$4.98**	One Lot MEN'S PANTS val. from $1.50 to $2, Special **98c**
$1.50 LADIES' WRAPPERS Mendel Bros. make in Flanel **79c**	BOYS' KNEE PANTS, 35c and 50c QUALITY AT **19c**

Money saving prices that appeal to you

50c MENS HEAVY FLEECE LINED UNDERWEAR **29c**	One Lot MEN'S and BOYS' CAPS, 25c Grade, only **12½c**
FULL SIZE COMFORTS CUT AT THIS SALE **69c**	25c LADIES' FINE RIB BED UNDERWEAR **19c**
LADIES' SOLID LEATHER SHOES, in Kangaro Calf **85c**	$5.00 EIGHT-DAY CLOCKS Warranted for 5 years at **$2.48**

Highest Prices Paid for ALL KINDS OF COUNTRY PRODUCE

8c DRESS GINGHAMS, go on sale at.....5c
12½c PERCALS, go on sale at.....8c
7c UNBLEACHED MUSLIN, go on sale at.....4½c

Lots of other bargains which we haven't got the space here to mention. Come see for yourself. On Wednesday we will pay 2c above Baltimore market price for Eggs.

ABE COHEN
LEADER OF LOW PRICES. SANDY BOTTOM, MD.

COAL COAL COAL

Of course everybody knows where to buy GOOD CLEAN COAL.

Also, Wood, Lime, Hay and Terra Cotta Piping.

The place to buy is from the coal and wood man

J. D. BACCHUS, Chestertown, Md.

W·L·DOUGLAS
$3.$3.50&$4.SHOES
BOYS' SHOES
$2.00
$2.50

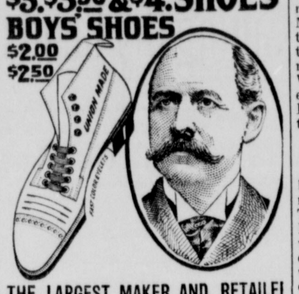

THE LARGEST MAKER AND RETAILER OF MEN'S FINE SHOES IN THE WORLD

"SUPERIOR TO OTHER MAKES."

"I have worn W. L. Douglas shoes for the past six years, and always find they are far superior to all other high grade shoes in style, comfort and durability." W. G. JONES, 119 Howard Ave., Utica, N. Y.

If I could take you into my large factories at Brockton, Mass., and show you how carefully W. L. Douglas shoes are made, you would realize why they hold their shape, fit better, wear longer, and are of greater value than any other make

CAUTION—See that W. L. Douglas name and price is stamped on the bottom. Take No Substitute. If your dealer cannot fit you with W. L. Douglas shoes write for Mail Order Catalog. W. L. Douglas, Brockton Mass.

FOR SALE BY

C. C. JONES, Chestertown, Md

The Stam Drug Co.
Chestertown, Md.

Tablets, Composition Books, Pens, Pencils, Erasers, &c., &c., &c.
A Full Line of PURE FRESH DRUGS PRESCRIPTIONS A SPECIALTY.

The Stam Drug Co.
Chestertown, Md.

Railway Mail Clerks Wanted

The Government pays Railway Mail Clerks $800 to $1,200, and other employees up to $2,500 annually.

Uncle Sam will hold spring examinations throughout the country for Railway Mail Clerks, Custom House Clerks, Stenographers, Bookkeepers, Departmental Clerks and other Government Positions. Thousands of appointments will be made. Any man or woman over 18, in City or Country, can get Instruction and free information by writing at once to the BUREAU OF INSTRUCTION, 456X Hamlin Building, Rochester, N. Y. jan1.

DEPOSIT YOUR SAVINGS
IN THE
Kent Building & Loan Co.

At the end of 6½ years the Company will pay you a gratifying sum. We have the best investment you can get.

T. H. TOPPING, President.
J. W. RUSSELL, Secretary.

Chestertown Marble and Granite Works

MANAFACTURER AND DEALER IN ALL KINDS OF

Monumental and Cemetery Work

Prices Reasonable. Work Guaranteed. Cemetery Posts, $1.00 and up.

J. WILLIAM KIRBY, Proprietor,
Successor to A. L. Davidson.

A NEW addition to the line. The best of leather, workmanship and fittings is put into "The Tailor Made." The pride of Dolly Madison. Retailing at $4.00. For sale at representative shoe stores.

CHICHESTER S PILLS
THE DIAMOND BRAND.

Ladies! Ask your Druggist for Chi-ches-ter's Diamond Brand Pills in Red and Gold metallic boxes, sealed with Blue Ribbon. Take no other. Buy of your Druggist. Ask for CHI-CHES-TER S DIAMOND BRAND PILLS, for 25 years known as Best, Safest, Always Reliable

SOLD BY DRUGGISTS EVERYWHERE

DEATH'S DOINGS.

RICHARD S. USILTON, JR.

Information was received Tuesday by relatives in Chestertown of the death of Mr. Richard S. Usilton, Jr., at Rochester, N. Y. The deceased was a native of this town and 42 years of age. His remains were brought here on the train Wednesday and interred in Chester cemetery. Services were held at the grave, Rev. F. T. Little, D. D., officiating. Undertaker W. T. Hicks had charge of burial

MRS. ANNA B. LINDALE.

Mrs. Anna B. Lindale, wife of Rev. J. M. Lindale, pastor of Bethel and Summit M. E. Charge, Cecil county, died on Tuesday afternoon at the parsonage at Pivot Bridge, aged 52 years. She is survived by her husband and three daughters. The funeral was held on Friday, with interment at Wyoming, Del. The deceased was well known in Kent, having been stationed with her husband at Bond Chapel for several years.

WASHINGTON'S BIRTHDAY

The celebration of the occasion by the P. O. S. of A., Camp No. 34, last Tuesday evening, was one of the pleasing and entertaining features of the winter season. Everyone regretted very much the absence of Mr. W. F. Russell, who was to be the speaker for the occasion. An official invitation had been extended the Jr. O. U. A. M. and many of its members were present.

The chairman, Mr. A. S. Crawford, called the assemblage to order and his opening remarks, relative to the object of the celebration, were unique and timely. The program was as follows: Song, "My Country 'Tis of Thee;" a masterly solo, by Mr. Jas. H. Shuster, accompanied on organ by his accomplished wife; prayer by J. Frank Wheatley, for divine direction for the highest type of citizenship, in that the finer qualities of our natures might be brought up to emulate the patriotism of the Father of Our Country; another splendid solo by Mr. Shuster; address by Mr. W. B. Coleman, who exceeded any former attempt to entertain an audience, and being the substitute for the expected speaker his remarks were appropriate and well received. Others made a few remarks and told some funny jokes to keep the boys from going home too soon. Ice cream was then served by Mr. Dewberry and his corps of assistants. After adjournment, the still well-filled house remained and enjoyed a smoker. A rising vote of thanks was given Mr. and Mrs. Shuster for the splendid music and cordial entertainment tendered us.

COMMITTEE.

Washington College is the only institution that George Washington consented to be named after him. It is the only one that he gave substantial help to and helped lay the corner stone, besides being a member of the board of Governors. For these reasons, if for no other, it is peculiarly fitting that the birthday of Washington should be made an especially notable day of celebration. Then again Mt. Vernon his old home and for this was named the venerable Mt. Vernon Literary Society of Washington College. It was this society that had charge of the exercises at Washington College on last Tuesday, the 22nd, The President of this Society, Mr. Chas. H. Gibson, had charge of the exercises and managed the affair in a dignified and able manner. His address was a most admirable one, showing his ability as a speaker and thinker. Old Mt. Vernon is surely in safe hands under his leadership. The address of Mr. Calvin T. Ryan, on "Memories of Washington" was an oratorical effort of considerable effect and took well with the audience. The oration "Washington the man, Yesterday and Today" by Mr. Ruskin B. Warren was splendidly gotten off. This young gentleman is indeed a worthy son of Mt. Vernon and he showed how well his training in this noted literary society has developed his natural abilities.

"Mt. Vernon, the Home of Washington" was the subject of an essay delivered by Mr. Loran R. Langsdale It contained many points of great interest to the audience who listened with much attention to the description of the world-wide home of the father of his country.

The address of the day was delivered by T. Alan Goldsborough, Esq., of the Denton bar. Mr. Goldsborough is a Washington College boy and he received a warm welcome from his many friends in Chestertown and at the College who remembered him in his College days. He is a successful man of the world and his address was a most excellent one. It bristled with sound advice and able admonition having pungent thoughts for leisurely contemplation and interspersed with anecdotes for present smiles. He covered a broad field in a most pleasing manner to the edification of his interested audience.

Dr. Cain as President of the College added his welcome to those of the Society's. The college Glee Club sang inspiring music; the "Washington Forever" taking particularly with the audience. Dr. L. E. Barrett pronounced the prayer.

Accidental Suicide.—Louis P. Dudley, a traveling salesman for the The Lowey Drug Company, of Baltimore City, was found dead in his room at the Arlington Hotel, Centreville, about nine o'clock Thursday week, and a coroner's jury some hours later rendered a verdict of death from an accidental overdose of a combination of ether, laudanum and ginger, which he had procured for medicinal purposes. He was married, his wife living in Baltimore, and was the son of Charles County parents, his former home having been Mechanicsville, Md.

THERE is a unique case of animal affection on the farm of Thomas Stevens, near Chester bridge, Queen Anne's county. The farmer brought a young lamb to his house to protect it from the cold. There it came under the notice of a dog who had lost her puppies, and she promptly adopted the little outcast and gave it nourishment. The foster-parent and child are now inseparable companions.

MR. WILMER MOORE, a Queen Anne's farmer, has killed a hundred hen hawks within a year, the last one, which was after a turkey, being captured while struggling with the turkey under a heap of brush.

CONVINCING PROOF
OF THE VIRTUE OF
Lydia E. Pinkham's Vegetable Compound

What is the use of procrastinating in the face of such evidence as the following letters represent? If you are a sick woman or know one who is, what sensible reason have you for not giving Lydia E. Pinkham's Vegetable Compound a trial? For 30 years we have been publishing such testimonial letters as these—thousands of them—they are genuine and honest, too, every one of them.

Mrs. S. J. Barber says:

"I think Lydia E. Pinkham's Vegetable Compound is the best medicine in the world for women—and I feel it my duty to let others know the good it has done for me. Three years ago I had a tumor which the doctor said would have to be removed by an operation or I could not live more than a year, or two, at most. I wrote Mrs. Pinkham, at Lynn, Mass., for advice, and took 14 bottles of Lydia E. Pinkham's Vegetable Compound, and today the tumor is gone and I am a perfectly well woman. I hope my testimonial will be of benefit to others." — MRS. S. J. BARBER, Scott, N. Y.

Mrs. George May says:

"No one knows what I have suffered from female troubles, neuralgia pains, and backache. My doctor said he could not give me anything to cure it. Through the advice of a friend I began to use Lydia E. Pinkham's Vegetable Compound, and the pain soon disappeared. I continued its use and am now in perfect health. Lydia E. Pinkham's Vegetable Compound has been a God-send to me as I believe I should have been in my grave if it had not been for Mrs. Pinkham's advice and Lydia E. Pinkham's Vegetable Compound." —MRS. GEORGE MAY, 86 4th Ave., Paterson, N. J.

Mrs. E. F. Hayes says:

"I was under the doctor's treatment for a fibroid tumor. I suffered with pain, soreness, bloating, and could not walk or stand on my feet any length of time. I wrote to Mrs. Pinkham for advice, followed her directions and took Lydia E. Pinkham's Vegetable Compound. To-day I am a well woman, the tumor was expelled and my whole system strengthened. I advise all women who are afflicted with tumors or female troubles to try Lydia E. Pinkham's Vegetable Compound." — MRS. E. F. HAYES, 1890 Washington St., Boston, Mass.

Mrs. W. K. Housh says:

"I have been completely cured of a severe female trouble by Lydia E. Pinkham's Vegetable Compound, and want to recommend it to all suffering women." — MRS. W. K. HOUSH, 7 Eastview Ave., Cincinnati, Ohio.

Because your case is a difficult one, doctors having done you no good, do not continue to suffer without giving Lydia E. Pinkham's Vegetable Compound a trial. It surely has cured many cases of female ills, such as inflammation, ulceration, displacements, fibroid tumors, irregularities, periodic pains, backache, etc.

For 30 years Lydia E. Pinkham's Vegetable Compound has been the standard remedy for female ills. No sick woman does justice to herself who will not try this famous medicine. Made exclusively from roots and herbs, and has thousands of cures to its credit.

Mrs. Pinkham invites all sick women to write her for advice. She has guided thousands to health free of charge. Address Mrs. Pinkham, Lynn, Mass.

LYDIA E. PINKHAM

What To Do With the Holiday Books

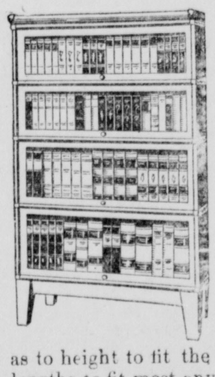

Just now this is a leading question in many thousand American homes.

How can all the new books, with their attractive bindings, be displayed to the best advantage, arranged and classified so as to always be accessible.

Now is the most propitious moment of the entire year to settle this question for all time to come by procuring GLOBE-WERNICKE "Elastic" Book Cases which are graded as to height to fit the books of any library, and in lengths to fit most any room.

Made in dull and polish finish, quartered oak and mahogany—with plain, leaded and plate glass doors—controlled by the only patent equalizer that absolutely prevents binding.

Three different styles are described in the catalogue—Standard, Mission and Ideal—each one a distinctive type.

We carry the goods in stock and sell at catalogue prices

JOHN BARTLEY, - Chestertown, Md

Farming Implements

GENUINE OLIVER PLOWS, the best on the market. Full line of Twin, Spring and Disc Harrows, Best Steel Rollers, with dust proof boxes Ohio and Iron Age Sulky Cultivators, also Hand Cultivators; McCormick Binders, Mowers and Twine; Hallock Weeder, best on the market. SUCCESS MANURE SPREADERS. Call on us when you want a

Top Buggy, Surrey or Runabout

Poles and Wagon Tops. Our Carriage and Wagon Harness can't be beat in price when quality is considered. Our makes of FARM WAGONS AND DEARBORNS speak for themselves. Call on us when you want Oil. AMERICAN WIRE FENCING; also, Barbed, Smooth and Poultry Wire.

☞BLACKSMITHING AND WHEELWRIGHTING. All kinds of Repairing attended to promptly.

SHAFER, REDMILE & COMP'Y
KENNEDYVILLE, MARYLAND.

Tolchester Company.
WINTER SCHEDULE
In effect December 27, 1909.

SASSAFRAS RIVER & TOLCHESTER LINES
(Weather and ice permitting)

Every Thursday steamer will leave Fredericktown at 12 noon, Betterton 1.00 p. m., Gales at 2.00 p. m., Tolchester 3.30 p. m., arriving in Baltimore about 6 p. m.

Will leave Baltimore Thursdays at 8.00 a. m. for Betterton and Sassafras river landings, stopping at Gales and Toldhester on the return trip.

Tolchester Schedule—Saturdays, leaves Baltimore at 7 a. m. and 2.30 p. m.; leaves Tolchester at 9.00 a. m. and 4.30 p. m.

TOLCHESTER COMPANY,
Pier 16 Light St., Baltimore Md.

Maryland, Delaware & Virginia R. R. Co.

CHESTER RIVER LINE.
SCHEDULE
IN EFFECT DECEMBER 29th, 1909.

Steamer will leave Pier 7 Light St. Wharf, 11 a. m., Tuesday, Thursday and Saturday, weather permitting, for the following points: Rock Hall, Queenstown, Bogles, Spaniard's Cliffs, Indiantown, Ashland, Quaker Neck, Booker's, Wilmers, Relph's, Riverside, Piney Grove, Chestertown.

Returning, steamer will leave Chestertown weather permitting, Monday, Wednesday and Friday at 8 a. m., stopping at all the above points, arriving at Baltimore about 2 p. m.

Steamer will leave Baltimore, Pier 7, Light St., weather permitting, Monday at 6.00 p. m., stopping at Quaker Neck, Bookers, Relph's, Chestertown, Buckingham, Sprys, Deep Landing, Crumpton.

Returning steamer will leave Crumpton, weather permitting, for Baltimore, Tuesday at 1.00 p. m. Chestertown 4.00 p. m., stopping at the above landings.

This time Table Shows the times at which steamers may be expected to arrive at and depart from the several wharves, but their arrivals or departure at the times stated is not guaranteed, nor does the Company hold itself responsible for any delay or any consequences arising therefrom.

WILLARD THOMPSON,
General Manager.

T. MURDOCH,
General Passenger Agent.
Baltimore October 18th, 1909.

1910 PHONE 33 FOR 1910

OWEN B. CROW
THE UPTOWN MERCHANT

Special Price As Long As They Last on Articles Named Below.

Our line of Men's, Women and Children's Shoes; also, all kind of Rubber Goods are new and ready for your inspection. We have High Top Shoes in black and tan; also, an attractive line of Fine Dress Shoes. Call and examine our line.

Dry Goods and Notions

Table and India Linen, all grades; Red and White Flannels, Sheetings, bleached and unbleached; the Best Grades of Muslin, Calico, Shirting, &c., &c., &c.

IN NOTIONS our 5c Pearl Buttons are rare values, and Hosiery for men, women and children can't be beat (so the people say). We leave it to you.

Men's 50c Suspenders, while they last, 25c per pair. Men's 10c Hose, in black or gray, 3 pairs for 25c. It will pay you to see them. All kinds of Underwear in wool or cotton, heavy weight, at old price. Everything in Notions, good Groceries, etc., for little money.

Schnapps or Early Bird Tobacco, lb.....45c
200 lb Sack Fine Salt.....90c
1 Barrel or more Fine Flour.....$6.20
1 or 5 lbs 15c Coffee, lb.....14c
6 Bars B. T. Babbitt's Soap.....25c
3 or 5 lbs Whole Rice (not broken).....5c
2 Cans Extra Sifted Peas, can.....7½c

Gold Medal Flour at a low price.

40-50 Size Prunes, regular 15c Prunes, lb.....15c
Fancy Evaporated Peaches, 12c kind, now...10c
3 Cans Hand Packed Tomatoes.....27c

Every article named here is strictly first class. Our prices on Coffee's from 14c to 35c per pound. Lea's Buckwheat and Clifton FFF Flour by the barrel or sack. Sole Leather, Shoe Soles, Oil Clothing, Gasoline and Baled Hay.

Will exchange for Country Produce. Call or phone and we will supply your wants.

OWEN B. CROW,
Chestertown, - - Maryland

DR. BULL'S COUGH SYRUP IS THE best remedy for coughs, colds, sore throat and grippe. It never fails to cure promptly.

WILLIAM W. BECK, ATTORNEY.

Order of Publication.

James T. Hurlock,
versus
Annie Hurlock.

In the Circuit Court for Kent County in Equity. No. 1734.

THE object of this suit is to procure a Decree "A Vinculo Matromonii" in favor of the plaintiff from the defendant, Annie Hurlock.

The Bill states that the plaintiff, the said James T. Hurlock, was on the 19th day of January in the year 1889, married to his wife, Annie Clendaniel, in Kent county.

The Bill states that though the conduct of the plaintiff towards his wife, the said Annie Hurlock, has always been kind, affectionate and above reproach, the said Annie Hurlock has without any just cause or reason, abandoned and deserted him and has declared her intention to live with him no longer and that such abandonment has continued uninterruptedly for at least three years, and is deliberate and final and the separation of the parties beyond any reasonable expectation of reconciliation.

The Bill states that the said defendant, Annie Hurlock is a non resident of the State of Maryland, and is now residing in the State of New York.

The Bill states that the said parties have had three children born to them from said marriage.

It is thereupon, this 7th day of February, 1910, ordered by the Circuit Court for Kent county, in Equity, that the Complainant, by causing a copy of this order to be inserted in some newspaper printed and published in Kent county, Maryland, once in each of four successive weeks before the 14th day of March, 1910, give notice to the said absent defendant of the object and substance of this bill and warning her to appear in this Court in person or by solicitor on or before the 31st day of March, 1910, to answer the premises and show cause, if any she has, why a decree should not pass as prayed.

JAMES T. DIXON, Clerk.

True Copy—Test:
feb12-4t JAMES T. DIXON, Clerk.

WILLIAM W. BECK, ATTORNEY.

Order Nisi.

Robert R. Hatcherson,
versus
Thomas W. Edes, et al.

In the Circuit Court for Kent County in Equity. No. 1714.

ORDERED, this 3rd day of February, 1910, by the Circuit Court for Kent county in Equity, that the sale of the real estate mentioned in these proceedings made and reported by William W. Beck, Attorney and Trustee, under power contained in a mortgage from Thos. W. Edes and wife to Robert R. Hatcherson, dated 22d day of March, 1889, and recorded in Liber S. S. No. 10, Folio 93, a Land Record Book, be ratified and confirmed, unless cause to the contrary thereof be shown on or before the 8th day of April, next—provided a copy of this Order be inserted in some newspaper printed and published in Kent county, once in each of four successive weeks before the 7th day of March next.

The report states the amount of sales to be $135.00.

JAMES T. DIXON, Clerk.

True Copy—Test:
JAMES T. DIXON, Clerk.

Feb. 5, 1910—4t.