msa_sc2901_scm8627-0502 ©Maryland State Archives

A Run-Down Cow is a Losing Proposition

The heavy grain ration and the forced feeding for winter milk production tire out and weaken the digestive and milk secreting organs of your dairy cows.

When these organs become fatigued through over-exertion, it is as impossible for them to perform their work properly, or to do the same amount of work, as it is for any other part of the body when in that condition.

In consequence the cow becomes "run down," the milk supply dwindles and the animal often contracts some

SERIOUS DISEASE

These conditions exist inwardly long before they are noticeable outwardly. Your first knowledge of any trouble comes when the milk decreases in quality and quantity, or when your cows have fallen a prey to disease—perhaps TUBERCULOSIS!

FAIRFIELD'S BLOOD TONIC AND MILK PRODUCER

keeps your cows from getting in this condition. It is a Scientific preparation specially compounded for animals that have FOUR stomachs and chew the "cud." It makes the winter foods easy to digest, saves the wear and tear on the digestive organs, and enables the cow to secure all the nutriment her food contains and turn it into the products that fatten her owners pocket-book. **Fairfield's Blood Tonic for Cattle Only** preserves and cures disease by removing the cause.

IT EXTERMINATES GARLIC

when **Fairfield's Blood Tonic for Cattle Only** is fed regularly, and three-quarters of an hour before milking, it will positively remove all taint and taste of Garlic from milk and cream. **Fairfield's Blood Tonic and Milk Producer** makes cows give more, and richer milk; makes calves strong and healthy and causes steers to fatten in half the usual time. The dose is One Tablespoonful and a 50c package contains 60 doses—making it the most economical Conditioner on the market. It is sold under a written guarantee by Davis & Satterfield, Chestertown, Md.; Hague & Hackett, Still Pond, Md.; A. Cohen, Sandy Bottom, Md.; J. W. Ivens, Worton, Md.; W. E. B. Faithful, Church Hill, Md.; Paul Comegys, Millington, Md.; A. F. Huey, Massey, Md.; Thomas Trew, Lankford, Md.; Joseph Downey, Rock Hall, Md.; Kilbourn & Bramble, Fairlee, Md.; W. A. Pote, Kennedyville, Md.; H. S. Dempsey, Galena, Md.; B. S. Sutton, Blacks, Md.; W. H. Kelly, Locust Grove, Md.; Jas. T. Knotts, Sudlersville, Md., who also carry

Fairfield's Egg Producer, Poultry Only
Fairfield's Roup Remedy for Poultry
Fairfield's Lice Killer and Disinfectant
Fairfield's Blood Tonic for Horses Only
Fairfield's Milk Producer for Cattle Only

FREE SEND FOR OUR SCIENTIFIC POULTRY BOOK FREE

Fairfield Manufacturing Co.
PHILADELPHIA, PENNA.

ODD AND END SALE!

THIS WEEK we will put on sale all ODD AND END GOODS accumulated from a whole year's successful business. After taking stock we find too many odd and Ends left over. All go on sale until sold out at prices never before heard of.

$4.00 LADIES' ALL-WOOL SKIRTS CUT TO **$1.75**	$1.50 MEN'S DUCK COATS THIS SALE AT **87c**
$10.00 MEN'S CORDUROY SUITS, this Sale at **$4.98**	One Lot MEN'S PANTS val. from $1.50 to $2, Special **98c**
$1.50 LADIES' WRAPPERS Mendel Bros. make in Flanet **79c**	BOYS' KNEE PANTS, 35c and 50c QUALITY AT **19c**

Money saving prices that appeal to you

50c MENS HEAVY FLEECE LINED UNDERWEAR **29c**	One Lot MEN'S and BOYS' CAPS, 25c Grade, only **12½c**
FULL SIZE COMFORTS CUT AT THIS SALE **69c**	25c LADIES' FINE RIBBED UNDERWEAR **19c**
LADIES' SOLID LEATHER SHOES, in Kangaro Calf **85c**	$5.00 EIGHT-DAY CLOCKS Warranted for 5 years at **$2.48**

Highest Prices Paid for ALL KINDS OF COUNTRY PRODUCE

8c DRESS GINGHAMS, go on sale at.....5c
12½c PERCALS, go on sale at.....8c
7c UNBLEACHED MUSLIN, go on sale at.....4½c

Lots of other bargains which we haven't got the space here to mention. Come see for yourself. On Wednesday we will pay 2c above Baltimore market price for Eggs.

ABE COHEN
LEADER OF LOW PRICES. SANDY BOTTOM, MD.

COAL COAL COAL

Of course everybody knows where to buy GOOD CLEAN COAL.

Also, Wood, Lime, Hay and Terra Cotta Piping.

The place to buy is from the coal and wood man

J. D. BACCHUS, Chestertown, Md.

W.L.DOUGLAS $3.$3.50&$4.SHOES

BOYS' SHOES $2.00 $2.50

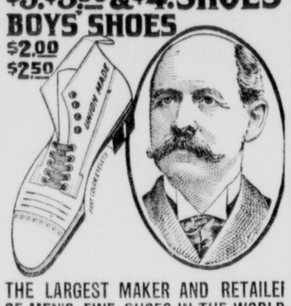

THE LARGEST MAKER AND RETAILER OF MEN'S FINE SHOES IN THE WORLD

"SUPERIOR TO OTHER MAKES."

"I have worn W. L. Douglas shoes for the past six years, and always find they are far superior to all other high grade shoes in style, comfort and durability." W. G. JONES, 119 Howard Ave., Utica, N. Y.

If I could take you into my large factories at Brockton, Mass., and show you how carefully W. L. Douglas shoes are made, you would realize why they hold their shape, fit better, wear longer, and are of greater value than any other make.

CAUTION—See that W. L. Douglas name and price is stamped on the bottom. Take No Substitute. If your dealer cannot fit you with W. L. Douglas shoes, write for Mail Order Catalog. W. L. Douglas, Brockton, Mass.

FOR SALE BY

C. C. JONES, Chestertown, Md

The Stam Drug Co.
Chestertown, Md.

Tablets, Composition Books, Pens, Pencils, Erasers, &c., &c., &c.
A Full Line of PURE FRESH DRUGS PRESCRIPTIONS A SPECIALTY.

The Stam Drug Co.
Chestertown, Md.

DEPOSIT YOUR SAVINGS IN THE Kent Building & Loan Co.

At the end of 6½ years the Company will pay you a gratifying sum. We have the best investment you can get.

T. H. TOPPING, President.
J. W. RUSSELL, Secretary.

FOLEY'S HONEY AND TAR for children, safe, sure. No opiates

Chestertown Marble and Granite Works

MANAFACTURER AND DEALER IN ALL KINDS OF

Monumental and Cemetery Work

Prices Reasonable. Work Guaranteed. Cemetery Posts, $1.00 and up.

J. WILLIAM KIRBY, Proprietor,
Successor to A. L. Davidson.

Capt. Bogardus again hits the Bull's Eye.

The world famous rifle shot who holds the championship record of 100 pigeons in 100 consecutive shots is living at Lincoln, Ill. Recently interviewed, he says:—"I have suffered a long time with kidney and bladder trouble and have used several well known kidney medicines all of which gave me no relief until I started taking Foley's Kidney Pills. I used Foley's Kidney Pills I was subjected to severe backache and pains in my kidneys with suppression and oftentimes a cloudy voiding. While upon arising in the morning I would get dull headaches. Now I have taken three bottles of Foley's Kidney Pills and feel 100 percent better. I am never bothered with my kidneys or bladder and once more feel like my own self. All this I owe solely to Foley's Kidney Pills and always recommend them to my fellow sufferers." Sold by all druggists. J. T. Power, Millington, Md.

COWS FED FAIRFIELD'S TWICE A DAY INCREASE YOUR PROFITS RIGHT AWAY

GORDON WINS SENATE

"The Gentleman From Mississippi" Makes His Farewell Address.

Senators Laugh and Applaud In Delight as Confederate Veteran Pleads for Era of Good Feeling.

WASHINGTON, Feb. 24.—A rare treat was accorded the Senate late this afternoon when venerable Senator James Gordon, of Mississippi, one of the most genial and picturesque figures that ever donned the Senatorial toga, delivered the only epeech he will ever make to that august body—combining his maiden address and his valedictory in one. Senator Gordon will relinquish his seat in the Senate as soon as his newly chosen successor, Mr. Leroy Percy, now on the way to Washington, arrives and is sworn in. For nearly an hour Senator Gordon interested the Senate with his appeal for an era of good nature in public affairs, and with wit, humor and poetry he enlivened his rugged utterances.

POETRY FOR THE PRESIDENT.

Mr. Gordon took the Senate by surprise when he arose to deliver his valedictory. "I am informed," he said, "that the deadlock in Mississippi has been broken and that we will soon have here Mr. Leroy Percy as my successor. I have some sentiments to express before I leave. I did not intend to make a speech, although some of the newspapers said that I would."

Everybody around the Senate is familiar with the visits Senator Gordon has been making to the White House. President Taft has grown fond of the old Mississippian. They see each other about three times a week for a mutual laugh. Mr. Gordon said he wanted his colleagues to know just how he "got into the Senate,"

"I have been coming here since I was 5 years old," he said. Then he explained how when he was a chap of that age he acquired a cardboard game with numbers and spaces and in the center was a picture of the Capitol, in which was the Senate. He and his playmate spun the teetotum, "so that they might tell their grandchildren" to ascertain which of the two "kids" would come to the Senate. "I won," said Mr. Gordon, "and I have been on my way to the Senate ever since I was 5 years old. In all my life, Senators, that board has stood before my eyes. I have never made it public until now."

NEVER HAPPY TILL HE WAS POOR.

"I am a peculiar sort of genius," said Mr. Gordon, "but I have always had a thimbleful of common sense that I use occasionally. I was born a millionaire. A large portion of my wealth went to feed my slaves; the rest was spent on my friends, as a gentleman should in order to get rid of the incumbrance." The Senate roared with laughter.

"The more I hear of some speeches here the sorrier I feel for some men," he said. This led to a pithily humorous reference to the recent rampant speech of Senator Jeff Davis, of Arkansas, against the bill to allow the Standard Oil Company to build a pipe line across Government land in Texas, and in which the Arkansas Senator said he favored only one pipe line—to a place hotter than Arkansas.

"I heard the Senator from Arkansas abuse Mr. Rockefelier," said Senator Gordon. "If there is a man I was ever sorry for, it is Mr. Rockefeller. For the life of me I can't see what they're cussing him about, unless it is because of his money. That's no fault of his own, its more of a misfortune."

LIKES JOHN D. ROCKEFELLER.

"I realize that I am saying something that may be very unpopular in my part of the country," Mr. Gordon continued. "I think Mr. Rockefeller is a good man, and you'll have to prove the contrary to make me believe otherwise. I see his employes often. I never saw one who did not speak well of him. I never heard of a strike among his men. He treats them well. He has given more millions for churches, charity, education and for building hospitals than anybody else. If anybody in the United States doesn't like that sentiment, let him put it in his pipe and smoke it. The trouole with my friend from Arkansas is that he doesn't seem to like prosperity. Mr. Rockefeller can run his pipe lines all over my land, if he wants to. I used to pay 40 cents for oil. I now get it for 10 cents. It will be that way in Arkansas if they get the convenience the pipes gives them. I voted for the pipes for Arkansas, and I intend to continue to vote for pipes for prosperity."

CAPTURED SHAFTER AND COBURN.

Taking another tack, Senator Gordon said: "I'm a plain, blunt old Confederate soldier. I voted for Clay. I voted for Clay. I fought and bled, but didn't die. However, I skedaddled frequently. I captured General Coburn, of the State of Indiana. I also captured another big man, General Shafter. I glanced on him with my saber. He shot at me five times and never touched me. When he handed me his pistol he said it was no good, that he had shot all the cartridges away, but that if I wanted more cartridges I might get them at the Yankee fort. When I took him in to General Forrest I got permission to go to the fort. I captured the fort and got the cartridges. I never used them. I never fired a shot during the war. It took about all the skill that I had to take care of the men who did do the fighting. Many stayed at home and did their fighting. I might have done some if I had stayed there."

After telling the Senate how General Coburn had presented him with his sword and relating an anecdote on the Second Iowa Regiment, he said: "I want to see Mason and Dixon's line obliterated and on it a new line written there reading 'Our Country,' I got enough of fighting in the war. I don't want any of it in peace. I don't want to hear speeches in the Senate or anywhere else to stir up strife. We down South still think our generals were good men, that our own people are good. We have a few blab-mouthed people who always stir up trouble. They're not worth cussing. We want you to think well of us. There is no use calling us traitors. They used to call George Washington a traitor."

TO "LOVE ONE ANOTHER."

Reverting again to the generals of the North and South, he said they were all famous and "there were good men on all sides." Raising his hand he exclaimed: "I hold up my hand to God and declare that I never have violated the oath that I took to be a good citizen of the United States! This is my Father's house. I am proud to be in it. I am proud of what I have seen of the Senate. This is the finest working body of men I have ever been connected with. I had no idea before I came here of the amount of work they do here. I know no North, South, East or West, but love every part the best."

This brought Senator Gordon to what he said was the purpose of his valedictory—to preach the doctrine of love and friendship among men.

"My religion," he said, "is the Eleventh Commandment, that you should love one another."

Speaking of the negro he said the black race came from the jungle and that "we cannot civilize in half a century a race that came out of the jungle." Even the white race, he added, did not get very far during its first 1000 years.

READ POEM ON "THE OLD MAMMY."

Senator Gordon said he had written a number of poems, including one on the "Old Black Mammy." Reaching down into his desk for the book, while the Senate laughed heartily, he explained that he would read an extract, which ended: "This dear old black mamy, I love her so well; I dare not offend her."

Raising his eyes from the book of verse he exclaimed: "That's our sentiment to those niggers." The Senate applauded.

One more of his verses he wished to read, because he thought it had special application as part of his farewell advice to the Senate. It ended:

There is good in the world, and you may be sure
A heart full of love will make the world pure.

"After the Senator from Idaho has seen the South through my spectacles," said Colonel Gordon, "we will come back and stand arm in arm before the statues of Grant and Lee. I'll pull my hat off to Grant. He'll pull his off to Lee. I love everybody. I'm a happy man. That's why I live and keep young. I haven't lost my hair yet, but I'm going to leave here in order to keep from losing it. Every time I look around I see so many Senators who have lost theirs."

HONORS GENERALS OF NORTH AND SOUTH.

Paying a tribute to soldiers of both the North and South Colonel Gordon said:

"You may as well try to storm the heights of Heaven and pluck the diadem from Jehovah's crown as to take away from either of them any of the glory of the records of the two men who stood under the tree at Appomattox and brought the war to a close."

"In conclusion Senator Gordon said with absolute sincerity: "I do hope I have said something to you that you will remember as my valedictory. I want you to say, 'Well Gordon, old fellow, we'll help you.' I want capital to come to Mississippi. We want to get your Northern money to build factories with. We won't bother whether they are run by the oil machine or not. We don't care whether they are run by Mr. Rockefeller or Mr. Anybody Else."

When Senator Gordon had finished there was the unusual spectacle in the Senate of the Senators themselves applauding.

Senator Gordon has been enjoying every minute of his stay in the Senate. It is safe to say that the Senate never had more fun in open session since venerable Senator Pettus, of Alabama, administered his humorous rebuke to Senator Beveridge, of Indiana, some years ago.

For Sprains

Sloan's Liniment is the best remedy for sprains and bruises.

It quiets the pain at once, and can be applied to the tenderest part without hurting because it doesn't need to be rubbed—all you have to do is to lay it on lightly. It is a powerful preparation and penetrates instantly—relieves any inflammation and congestion, and reduces the swelling.

Here's the Proof.

Mr. L. ROLAND, Bishop of Scranton, Pa. says:—"On the 7th of this present month, as I was leaving the building at noon for lunch, I slipped and fell, spraining my wrist. I returned in the afternoon, and at four o'clock I could not hold a pencil in my hand. I returned home later and purchased a bottle of

Sloan's Liniment

and used it five or six times before I went to bed, and the next day I was able to go to work and use my hand as usual."

Sloan's Liniment is an excellent antiseptic and germ killer—heals cuts, burns, wounds and contusions, and will draw the poison from sting of poisonous insects.

25c., 50c. and $1.00

Sloan's book on horses, cattle, sheep and poultry sent free. Address

Dr. Earl S. Sloan, Boston, Mass., U.S.A.

Foley's Kidney Remedy will cure any case of Kidney or Bladder trouble that is not beyond the reach of medicine. No medicine can do more Sold by all druggists. J. T. Power, Millington, Md.

What To Do With the Holiday Books

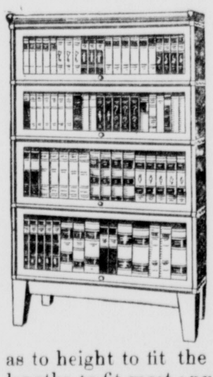

Just now this is a leading question in many thousand American homes.

How can all the new books, with their attractive bindings, be displayed to the best advantage, arranged and classified so as to always be accessible.

Now is the most propitious moment of the entire year to settle this question for all time to come by procuring GLOBE-WERNICKE "Elastic" Book Cases which are graded as to height to fit the books of any library, and in lengths to fit most any room.

Made in dull and polish finish, quartered oak and mahogany—with plain, leaded and plate glass doors—controlled by the only patent equalizer that absolutely prevents binding.

Three different styles are described in the catalogue—Standard, Mission and Ideal—each one a distinctive type.

We carry the goods in stock and sell at catalogue prices

JOHN BARTLEY, - Chestertown, Md

Farming Implements

GENUINE OLIVER PLOWS, the best on the market. Full line of Twin, Spring and Disc Harrows, Best Steel Rollers, with dust proof boxes Ohio and Iron Age Sulky Cultivators, also Hand Cultivators; McCormick Binders, Mowers and Twine; Hallock Weeder, best on the market. SUCCESS MANURE SPREADERS. Call on us when you want a

Top Buggy, Surrey or Runabout

Poles and Wagon Tops. Our Carriage and Wagon Hatness can't be beat in price when quality is considered. Our makes of FARM WAGONS AND DEARBORNS speak for themselves. Call on us when you want Oil. AMERICAN WIRE FENCING; also, Barbed, Smooth and Poultry Wire

BLACKSMITHING AND WHEELWRIGHTING. All kinds of Repairing attended to promptly.

SHAFER, REDMILE & COMP'Y
KENNEDYVILLE, MARYLAND.

Tolchester Company.

SPRING SCHEDULE

In effect March 8, 1910.

SASSAFRAS RIVER LINE.

Mondays, Wednesdays and Fridays steamer will leave Fredericktown at 7 a. m., Betterton 8.15 a. m., Buck Neck 9.00 a. m., Gales 9.30 a. m., Tolchester 10.15 a. m.

Tuesdays, Thursdays and Saturdays leave Baltimore at 1.00 p. m. for all the above landings, except Buck Neck and Tolchester on Saturdays.

TOLCHESTER SCHEDULE SATURDAYS.

Steamer Emma Giles will leave Tolchester at 9.00 a.m. and 4.30 p. m. Leave Baltimore at 7.00 a. m. and 2.30 p. m.

TOLCHESTER COMPANY,
Pier 16 Light St., Baltimore Md.

Maryland, Delaware & Virginia R. R. Co.

CHESTER RIVER LINE. SCHEDULE

IN EFFECT DECEMBER 29th, 1909.

Steamer will leave Pier 7 Light St. Wharf, 11 a. m. Tuesday, Thursday and Saturday, weather permitting, for the following points

Rock Hall, Queenstown, Bogles, Spanlard's, Cliffs, Indiantown, Ashland, Quaker Neck, Bookers, Wilmers, Rolph's, Riverside, Piney Grove, Chestertown.

Returning, steamer will leave Chestertown weather permitting, Monday, Wednesday and Friday at 8 a. m., stopping at all the above points, arriving at Baltimore about 2 p. m.

Steamer will leave Baltimore, Pier 7, Light St., weather permitting, Monday at 5.00 p. m., stopping at Quaker Neck, Bookers, Rolphs, Chestertown, Buckingham, Sprys, Deep Landing, Crumpton.

Returning steamer will leave Crumpton, weather permitting, for Baltimore, Tuesday at 1.00 p. m., Chestertown 4.00 p. m., stopping at the above landings.

This time Table Shows the times at which steamers may be expected to arrive at and depart from the several wharves, but their arrivals or departure at the times stated is not guaranteed, nor does the Company hold itself responsible for any delay or any consequences arising therefrom.

WILLARD THOMPSON, General Manager.

T. MURDOCH, General Passenger Agent.
Baltimore October 18th, 1909.

1910 PHONE 33 FOR 1910

OWEN B. CROW

THE UPTOWN MERCHANT

Special Price As Long As They Last on Articles Named Below:

Our line of Men's, Women and Children's Shoes; also, all kind of Rubber Goods are new and ready for your inspection. We have High Top Shoes in black and tan; also, an attractive line of Fine Dress Shoes. Call and examine our line.

Dry Goods and Notions

Table and India Linen, all grades; Red and White Flannels, Sheetings, bleached and unbleached; the Best Grades of Muslin, Calicoes, Shirting, &c., &c., &c.

IN NOTIONS our 5c Pearl Buttons are rare values, and Hosiery for men, women and children can't be beat (so the people say). We leave it to you.

Men's 50c Suspenders, while they last, 25c per pair. Men's 10c Hose, in black or gray, 3 pairs for 25c. It will pay you to see them. All kinds of Underwear in wool or cotton, heavy weight, at old price. Everything in Notions, good Groceries, etc., for little money.

Schnapps or Early Bird Tobacco, lb.....45c
200 lb Sack Fine Salt.....95c
1 Barrel or more Fine Flour.....$6.50
1 or 5 lbs 15c Coffee, lb.....14c
6 Bars B. T. Babbitt's Soap.....25c
3 or 5 lbs Whole Rice (not broken).....25
2 Cans Extra Sifted Peas, can.....23c
Gold Medal Flour at a low price.
40-50 Size Prunes, regular 12c Prunes, lb.....10c
Fancy Evaporated Peaches, 12c kind, now.....10c
3 Cans Hand Packed Tomatoes.....25c

Every article named here is strictly first class. Our prices on Coffee's from 14c to 35c per pound. Lea's Buckwheat and Clifton F F F Flour by the barrel or sack. Sole Leather, Shoe Soles, Oil Clothing, Gasoline and Baled Hay.

Will exchange for Country Produce. Call on phone and we will supply your wants.

OWEN B. CROW,
Chestertown, - - Maryland

DR. BULL'S COUGH SYRUP IS THE best remedy for coughs, colds, sore throat and grippe. It never fails to cure promptly.

WILLIAM W. BECK, ATTORNEY.

Order of Publication.

James T. Hurlock,
versus
Annie Hurlock.

In the Circuit Court for Kent County in Equity. No. 1734.

THE object of this suit is to procure a Decree "A Vinculo Matromonii" in favor of the plaintiff from the defendant, Annie Hurlock.

The Bill states that the plaintiff, the said James T. Hurlock, was on the 19th day of January in the year 1889, married to his wife, Annie Clendaniel, in Kent county.

The Bill states that though the conduct of the plaintiff towards his wife, the said Annie Hurlock, has always been kind, affectionate and above reproach, the said Annie Hurlock has without any just cause or reason, abandoned and deserted him and has declared her intention to live with him no longer and that such abandonment has continued uninterruptedly for at least three years and is deliberate and final and the separation of the parties beyond any reasonable expectation of reconciliation.

The Bill states that the said defendant, Annie Hurlock is a non resident of the State of Maryland and is now residing in the State of New York.

The Bill states that the said parties have had three children born to them from said marriage.

It is thereupon, this 7th day of February, 1910, ordered by the Circuit Court for Kent county, in Equity, that the Complainant by causing a copy of this order to be inserted in some newspaper printed and published in Kent county, Maryland, once in each of four successive weeks before the 14th day of March, 1910, give notice to the said absent defendant of the object and substance of this bill and warning her to appear in this Court in person or by solicitor on or before the 31st day of March, 1910, to answer the premises and show cause, if any she has, why a decree should not pass as prayed

JAMES T. DIXON, Clerk.

True Copy—Test:
feb12-4t JAMES T. DIXON, Clerk.

Men and Women Wanted.

The Government pays Railway Mail Clerks $800 to $1,200, and other employees up to $2,500 annually.

UNCLE SAM WILL HOLD examinations throughout the country for Railway Mail Clerks, Custom House Clerks, Stenographers, Bookkeepers, Departmental Clerks and other Government Positions. Thousands of appointments will be made. Any man or woman over 18, in City or country, can get Instruction and free information by writing at once to the BUREAU OF INSTRUCTION, 456X Hamlin Building, Rochester, N. Y. jan1.

Would Have Cost Him His Life

Oscar Bowman, Ky., writes: I have used Foley's Kidney Remedy and take great pleasure in stating it cured me permanently of kidney disease which certainly would have cost me my life." Sold by all druggists. Sold by J. T. Power, Millington, Md.