msa_sc2901_scm8627-0516 ©Maryland State Archives

Kent News.

VOL. 71. CHESTERTOWN, MD., SATURDAY, MARCH 19, 1910. NO. 44

LUCAS

Semi-Annual Sale

BIG REDUCTIONS IN MEN'S AND BOYS' CLOTHING!

Values that makes easy selling in Fresh Furnishings, Seasonable Shirts, Tasty Neckwear, Gloves, Neckwear, Handkerchiefs, Hosiery, Canes, Umbrellas. Get in line and come to

J. D. LUCAS

Opposite Stam's Hall

EASTER Tailoring Opening

WE WELCOME YOU to a carnival of fashion at popular prices. On THURSDAY, FRIDAY AND SATURDAY, March 17th, 18th 19th, a representative of the

Hopkins Tailoring Co. of Baltimore

will be with us for THREE DAYS ONLY to take measures for Suits, Top Coats and Trousers. The patterns and styles, of which there are over 400, are such as one is accustomed to find only in the productions of the most exclusive tailors, and yet we are not asking one-third their prices. The Hopkins Tailors have made over 400 suits for us, and our *satisfied* customers are the best proof of their ability to *fit* you, which we *guarantee absolutely*, or you don't take it—*we'll keep it*. No "ifs," "ands" or "buts" about the proposition.

SUITS.....$13.50
PANTS..... 4.00

☞Remember the dates, Thursday, Friday and Saturday, March 17th, 18th and 19th.

Vansant & Newsome, *Gent's Furnishers and Shoers*, CHESTERTOWN, MD.

Fence Your Farm And GARDEN

with Page or Lion Woven Wire Fence.

Galv. Hog Wire, No. 9, 10 and 14 Galv. Plain Wire, or Galv. Poultry Netting.

The Wiard, Oliver and Roland Plows and Repairs. The Wiard is king of the field.

Stewart's Horse Clippers & Sheep Shearing Machines.

Rope and Chain Traces, Plow Lines.

Base Balls, Gloves, Masks and Bats.

Seed Potatoes

Several varieties — guaranteed Maine grown—the best.

Galv. Corrugated Roofing, all sizes.

Tin Roofing and Spouting a specialty.

Carriage and Wagon Harness, Collars and Bridles.

Lofland & Culp

Successors to J. K. Aldridge & Co.

CHESTERTOWN, MARYLAND

Davis & Satterfield

CHESTERTOWN, - MARYLAND

Corn King Manure Spreaders

Get one of these Spreaders and stop soil robbing and start soil building. See the many users of these machines, some of whom are your neighbors, and see the fine work they do, how much further the manure goes and gives the same results, and you will be convinced that you are losing money every day you do without one. A catalogue for the asking.

Superior Potato Planters

This machine has double drive, both wheels driving the machine which is a great advantage on hillsides. Vibrating Feed Hopper Bottom which insures an even and steady flow of seed. Will drop from 10 to 36 inces apart as desired. Will sow 97 to 2,444 pounds of fertilizer to the acre. In fact has been tried with other machines in the same field and more potatoes were grown per acre from land planted with this planter. We will be glad to show you how it will pay you to have one of these machines if you intend to plant many potatoes.

Farm Wagons

We sell our own make of Farm Wagons and guarantee each one we send out. If anything goes wrong remember we are right here to make it right, and not thousands of miles away.

Carriages, Runabouts and Surreys

We have several carloads of Carriages, Runabouts and Surreys that will soon be here. It makes no difference whether you want to buy or not, we want you to come in and look them over. We have best from the best factories, and also same styles at medium price.

We are prepared to do Shop and Mill Work of all kinds promptly and we guarantee good work.

Spraying Material and Spraying Pumps—large and small.

Davis & Satterfield

CHESTERTOWN, - MARYLAND

FEED FAIRFIELD'S BLOOD TONICS (POWDERS) A SEPARATE PREPARATION FOR HORSE, COW, HOG AND POULTRY.

GREATEST KNOWN BLOOD PURIFIERS

The working capacity of any horse can be practically doubled by feeding **FAIRFIELD'S BLOOD TONIC** for **HORSES** regularly. It exterminates worms, builds up the health and saves feed.

The farmer that sowed wheat all over his farm and expected to reap a crop of wheat, oats and corn from same, would be more foolish than the man who feeds his horse, cow, hog and poultry from the same package of Condition Powder and expects to get results. The intelligent farmer feeds FAIRFIELD'S, because there is a separate preparation for each kind of animal.

THE FAIRFIELD PREPARATIONS ARE SOLD UNDER WRITTEN GUARANTEE BY

DAVIS & SATTERFIELD, Chestertown, Md.
HAGUE & HACKETT, Still Pond, Md.
A. COHEN, Sandy Bottom, Md.
J. W. IVENS, Worton, Md.
W. E. B. FAITHFUL, Church, Hill, Md.
PAUL COMEGYS, Millington, Md.
A. F. HUEY, Massey, Md.
THOMAS TREW, Lankford, Md.
JOSEPH DOWNEY, Rock Hall, Md.
T. B. KILBOURNE, Fairlee, Md.
W. A. POTE, Kennedyville, Md.
H. S. DEMPSEY, Galena Md.
B. S. SUTTON, Blacks, Md.
W. H. KELLEY, Locust Grove, Md.
JAS. T. KNOTTS, Sudlersville.

HARRY L. BOYD,

FIRE INSURANCE.
—NEWS BUILDING—
Agt. CHESTERTOWN, MD

JOSEPH N. WHEATLEY & CO.

INSURANCE.
CHESTERTOWN, MD.

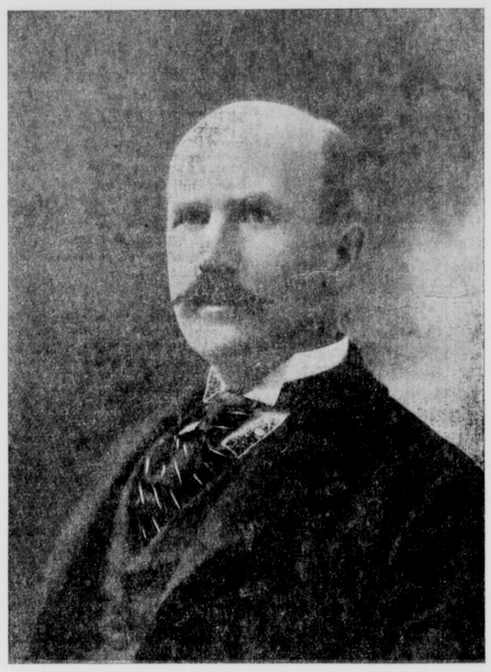

Marion deKalb Smith

Like a bolt of lightning out of a clear sky came the death of Hon. Marion deKalb Smith at his beautiful home on Washington avenue at midnight Sunday. The deceased attended the funeral of Capt. Daniel Hadaway Sunday afternoon, called on a friend in the evening and came home about 10 o'clock. He and his wife and daughter retired as usual, there being no indication of sickness nor complaint of any kind. Shortly after 12 o'clock he awoke and complained of a pain in his side. Dr. H. B. Simmons was summoned and applied restoratives, but with the exclamation, "Oh, I'm so tired," he passed over the river to the other side. No man touched the community in as many ways, and in every position he was invaluable. A list of his important positions is indeed surprising: Attorney to Pennsylvania Railroad, attorney to Electric Light and Power Co., vice-president and attorney Chestertown Bank of Maryland, member of Board of Visitors and Governors of Washington College and secretary to same, trustee of the Chestertown M. E. Church, attorney to Millington Building and Loan Association, attorney to Commissioners of Chestertown, etc.

Hon. Marion deKalb Smith made an enviable reputation in the legal profession and as a public officer and a leading citizen of Chestertown. His chief endeavor has always been to promote the best interests of his constituents, and to faithfully discharge the full measure of his duty toward them. Such purity of motive, devoid of self-aggrandizement, won the approval of the best element of society and few men holding positions of trust and honor was more respected.

The father of the above, James Smith by name, was born in Dorchester county, Md., in 1809 and was a farmer during his active life. He came to Kent county in 1840 and died here in March, 1862. He was a Democrat and made it his boast that he never held office, though various positions were tendered him. A slave-holder and sympathizer with the south, he took no part in the war on either side. He was a member of the Protestant Episcopal Church and was a gentleman of the "old school." His only brother, John A., was a civil engineer, and was brought up in the family of his uncle, Judge John A. Smith, of North Carolina. When he had reached man's estate he went to Louisiana from his home in North Carolina, and was engaged in the construction of railroads there during the remainder of his life. In 1845 he died, leaving a family. The only sister, Julia, married a Mr. Carter, a farmer. She died in Caroline county, Md., at the age of eight-four years. The mother of our subject was Anne B., a daugher of Jesse Knock. Before her marriage with James Smith she was the widow of Isaac Hines. She died in 1892 leaving seven children: Jesse K. and John W. Hines, born of the first marriage; and Thomas J., James J., Julia Lucinda, now the wife of John N. Dodd, of Chestertown; Sallie M., wife of Rev. Walter R. Graham, D. D., of Salisbury, Md., and the subject of this sketch.

Marion deKalb Smith was born upon a farm near Kennedyville, Kent County, Md., October 16, 1850, and was but twelve years of age when he lost his father. The family had removed to Chastertown four years before that event and the boy received good school advantages. He graduated from Washington college in 1870, and then took up the study of law with Richard Hynson. At the same time he was deputy clerk of the Circuit Court for Kent County under his half brother, Jesse K. Hines. He was admitted to the bar in April, 1873, and at once started in his professional work in Chestertown. In 1883 he was elected States Attorney, serving for four years very acceptably to all. Again, in 1887, he was elected to this responsible position, and upon the expiration of his second term of four years was honored by being elected Comptroller of the Treasury of Maryland. Again in 1993, he was chosen by the people of this State to fill this important office. In 1895 he was for the third time nominated by acclamation to the Comptrollership of the State by the Democratic State Convention. Though he was defeated in the ensuing election he ran ahead of his ticket by about 2,400 votes.

He has always been an ardent supporter of the Democracy, and besides often having represented his county in state and congressional conventions, was elected delegate-at-large from Maryland to the National Democratic Convention held in Chicago in 1896. From 1879 to 1883 he was a member of the Democratic State Central Committee.

June 5, 1878, Mr. Smith married Miss Addie Burchinal, and two children have been born to them, Marion deKalb, Jr., and Anne Burton. Mrs. Smith is a daughter of the late John H. Burchinal, is a native of Maryland, and was reared to womanhood in Kent county, receiving a fine education. She presides over her happy home with grace and dignity, making sincere friends of all with whom she comes in contact. Both she and her husband are members of the Methodist Episcopal Church, and are active in every good work.

The grandfather of our subject was an Englishman by birth, and fought in the Revolution in the "Maryland Line." He was killed in the battle at Camden, S. C., the same engagement in which deKalb met his death. His grandfather commanded a company of Maryland militia and was killed at the battle at Bladensburg, near Washington, D. C., in 1814.

The Funeral

The funeral took place Wednesday at the house, Dr. L. E. Barrett, officiating. The home was crowded with a large company who came to pay their respects. Representatives were present from the college, bank, bar and other institutions and walks of life. The government steamer from Annapolis, Commander Howard, brought His Excellency, Gov. Austin L. Crothers, Comptroller Joshua W. Hering, Clerk to Court of Appeals C. C. Magruder, Hon. Harry J. Hopkins, Hon. Thomas A. Smith, Mr. Bryan, of Anne Arundel, Messrs. James S. Harris and Harry C. Willis. Beautiful floral designs covered the casket, among them being offerings from Chestertown Bank, KENT NEWS, Washington College Faculty, Chestertown Bar Association, Chestertown Commissioners and others. The interment took place in Chester Cemetery, Undertaker C. L. Dodd in charge. The bearers were, Alday Clements, Samuel Vannort, Dr. W. Frank Hines, Dr. J. W. Cain, Lewin W. Wickes and Fred. G. Usilton.

T. ROMIE STRONG.

T. Romie Strong died at the home of his daughter, Mrs. W. O. Selby, near Rock Hall, Wednesday evening, after a long period of ill health. He removed from his fine farm in Piney Neck to Baltimore last year but never became reconciled to city life. When he was taken sick he was removed to the home of his daughter where every attention and comfort was provided.

In one position or another of responsibility and trust Mr. Strong has been a faithful servant. In the fall of 1875 he was elected county commissioner, and officiated in that capacity four terms or eight years. After he had had but two years' rest he was once more brought to the front, this time to serve as register of wills for a period of six years. In 1891 he was honored by being elected to the State Legislature, and when his term had expired was re-elected. He has been more fortunate than most public men in that he has never been defeated, either in nomination or election, which speaks well for his popularity.

T. R. Strong was born July 10, 1841, in the Fifth district and remained under his father's roof until he was about fifteen years of age, when he began clerking in a general store in Chestertown. He was thus occupied during the earlier years of the war, but in 1863 went to Baltimore and obtained employment in a dry-goods house as a clerk. Two years later he engaged in merchandising on his own account, at Edesville, and made quite a success of this venture, selling out to good advantage some four years afterwards. Desiring a permanent home he moved to his beautiful residence and farm, idherited by his wife, to which he has added twenty-four acres, and has made it his dwelling place.

In 1867 Mr. Strong married Charlotte A. Wickes, and they have seven children, viz.: Mrs. W. G. Painter, of Virginia; Dr. J. Page Strong and Mrs. Merritt Brice, of Baltimore; Elwood S., of Queen Anne's; Mrs. W. O. Selby, Edna Earle Strong and William Strong, of Kent county.

The funeral took place yesterday, interment at St. Paul's Cemetery, Rev. Mr. Litsinger officiating. The bearers were: Dr. J. Page, Elwood S. and Wm R. Strong, Dr. M. Brice, Dr. W. O. Selby and Lewin W. Wickes. Chas. L. Dodd undertaker.

Low Rates to the West.

Pennsylvania Railroad. Tickets to Rocky Mountains, Pacific Coast, Western Canada, Mexico and Southwestern points on sale daily until April 11th at *reduced fares*. Consult nearest Ticket Agent, or H. Hasson, Jr., D. P. A., Baltimore, Md. mch19&26

POSTS FOR SALE.

I have 800 GOOD LOCUST POSTS for sale. Address,

WM. B. WILLIS, Worton, R. R. 3.
M12 4t

Dead Chicks

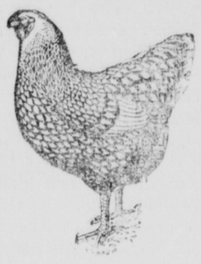

SAVES BABY CHICKS.

B. B. Gochnauer, Faquier county, Va., writes: "I have used your "Square Deal" Chick Starter with excellent results. Have lost less Chicks since feeding it than ever before.

PREVENTS DIARRHOEA.

Chas. S. Grason, Baltimore county, Md., writes: "I have found by actual comparison that Bolgiano's "Square Deal" Chick Starter has a great advantage over all prominent foods on the market, it does not give the baby chicks diarrhoea."

BEST HE EVER PURCHASED.

Eli L. Griest, Cessna, Penna., writes: "Your "Square Deal" Scratch or Poultry Food is the best I have ever purchased at any price. I have no trouble to sell it, my customers like it."

SQUARE DEAL

Chick Starter. 1st 5 weeks. Chick-Food. 5 to 10 weeks. Scratch Food. Makes hens lay.

DON'T BE FOOLED.

If your local merchant does not sell "Square-Deal" Foods, drop us a postal and we will tell you who does. Send us 5c in stamps to pay the postage and mention the name of this paper, we will send you package each of Pansys, Nasturtium, Asters Sweet Peas, Scarlet Sage; also, our Garden and Flower Seed and Poultry Supply Catalogue.

J. BOLGIANO & SON,

Seed Growers, Importers, Manufacturers,

Four Generations of Unbroken Success.

BALTIMORE, MD.

J. ARTHUR BRADLEY
—INSURANCE—
Buildings, Grain Hay, Automobiles, Gasoline Boats, Etc
OFFICE IN VOSHELL HOUSE
Phone 167. Chestertown, Md.

Seed Potatoes

Irish Cobbler
Green Mountain
State of Maine
Maggie Murphy
Rural New Yorker
all Maine grown and true to name.
Onion Sets
Garden Seeds, Etc.

HUDSON'S GROCERY & DRUG STORE

W.S.&A.M.CULP

CHESTERTOWN, - MARYLAND

LUMBER
MILL WORK
LIME and CEMENT
CAREY'S ROOFING
FELT ROOFING and BUILDING PAPER

..COAL..

MONEY TO LOAN.

I have had placed in my hands SEVERAL SUMS OF MONEY which can be secured on first mortage of real estate upon easy terms.

S. SCOTT BECK, Chestertown, Md.
M-tf

MONEY TO LOAN.

MONEY TO LOAN ON REAL ESTATE
JOHN D. URIE, ATTORNEY-AT-LAW
e21-t

LEGAL HOLIDAY.

FRIDAY, MARCH 25th, 1910, being Good Friday, and a legal holiday, the Kent County Savings Bank will be closed. All paper maturing on this day may be attended to the following business day.

W. F. RUSSELL, CASHIER.
1t.

LEGAL HOLIDAY.

FRIDAY, MARCH 25th, 1910, being Good Friday and a legal holiday, the Chestertown Bank of Maryland will be closed. All paper maturing on this day may be attended to the following business day.

ALLAN A. HARRIS, CASHIER.
1t.

LEWIN U. SKIRVEN, Phone 196A. H. STOCKTON STARTT, Phone 195A.

J. WALTER SKIRVEN & CO
CHESTERTOWN, MARYLAND.

—DEALERS IN—

All Live Stock

Let us hear from you before selling your SPRING LAMBS. You are protected in your dealing by our responsibility. We buy all stock. Special in letting out Bulls. Write or phone us.

Queen Quality

Hosiery

HOSIERY HOSIERY

There is just one place in each city in America where

Queen Quality

Shoes and Stockings can be had. The lucky store in this town belongs to

Jas. H. Shuster

"THE HOME" of Good Shoes & Stockings Chestertown, Md.

Queen Quality

Turner & Son
Betterton, Md.

Fertilizers

FOR ALL SPRING CROPS FOR Oats, Potatoes, Truck, Asparagus, Corn, Tomatoes.

Prompt shipment to ALL water points. Full stock at our warehouse, Betterton.

Seed Oats
Seed Potatoes

Turner & Son
Betterton, Md.

MUFF LOST.

Between the Almshouse and my home in Chesterlown, on Saturday night, March 5th, between 7 and 8 o'clock, a LARGE BLACK MUFF. A liberal reward will be given if left at the home of the undersigned.

MRS. DAVID B. FORD, Chestertown, Md.
mr12-tf.

WANTED.

A young practical working farmer with small family wants a farm to carry on. Have a boy who can do good work on farm

Address, W., CARE OF KENT NEWS OFFICE.
mch19-3t

BLACKSMITH WANTED.

A MAN WANTED AT FAIRLEE to do General blacksmithing and Horse shoeing. Apply to WM. BARNES
1t. Chestertown R. R. No. 2.

SHELLS FOR SALE.

Shells delivered to your landing in vessel load lots. Write me for terms and prices per bushel.

JOSEPH DOWNEY, Rock Hall, Md.
f19 6t.

WANTED.

LOCAL AGENT for our excellent lines Fine opportunity for hustling man. Experienced preferred, but, inexperienced can learn if not afraid of work. No place for an idler Address, BRYAN & BENSON, Ltd., 5 Arcade Norfolk, Va. m19 1t*

Spray Your Orchards!

We are agents for the Thomsen Chemical Co. Insecticides and can supply the "Orchard Brand"

SULPHUR SOLUTION
FLOUR SOLUTION

and all such goods onquick notice. FULL STOCK ON HAND. Repairs for the Eclipse Spray Pumps; extra hose and fittings.

WM. MEDDERS & CO.

Read adv't page 5.

DEATH'S DOINGS.

MRS. MARY LOUISA BAKER.

Mrs. Mary Louisa Baker, relict of the late Charles H. Baker, Esq., died at the home of her daughter on Water street, Chestertown, Tuesday in her 76th year. The deceased had been in poor health for sometime, during all of which she had the loving care and devoted attention of her two daughters, Miss Ideland Mrs. Lillian Urie. She was a good woman. The funeral took place Thursday, Dr. L. E. Barrett officiating, interment in Chester cemetery. The bearers Henry Brown, Thos. W. Trew, M. W. Thomas, H. N. Perkins, Nicholas Denny and Wilbur Dliason, Jr.; J. E. Ferguson undertaker.

DANIEL W. HADAWAY.

The funeral of the late ex-Sheriff Daniel W. Hadaway, whose sudden death was reported in the NEWS last week, took place Sunday afternoon from the Chestertown M. E. Church. The lower rooms of the church were packed with friends and relatives of the deceased. Dr. L. E. Barrett and Dr. F. T. Little officiated in their unique manner. The combined choirs of the M. E. and M. P. Churches sang "Abide With Me" and "Some Glad Day" during the service. The pall-bearers were Walter S. Trew, George M. Hadaway, Joseph Snyder, C. G. Hadaway, Chas. P. Hodgkin and Emory Crouch. The interment was in Chester cemetery, Undertaker Chas. L. Dodd in charge.

JAMES A. SUTTON.

Mr. James A. Sutton, an aged citizen of Kent county, died at his home at Lynch Monday morning, aged 75 years. He is survived by two sisters, Miss Caroline A. Sutton and Mrs. L. C. Graves. Funeral services were held on Wednesday at 2 P. M., conducted by Rev. Birnbach. Interment at Shrewsbury, Undertaker J. E. Ferguson in charge.

WILLIAM COLGAIN.

Wm. Colgain, aged about 70, died at the home of his son, in Sassafras Monday. He dropped dead in the yard.

ROBERT GALLOWAY.

Robert Galloway died at his home at Lambson's Station on Tuesday leaving a widow and three children. He was 55 years old.

MRS. ELIZA WALBERT.

Mrs. Eliza Walbert died on Thursday morning at the home of her daughter, Mrs. Benj. Rash, near Chestertown. She was 88 years of age and was the widow of the late Joshua Walbert. Born in Pennsylvania she was a good woman and her name is brought down to posterity by a large family of noble men and women. She leaves ten children, six boys and 4 girls. She also leaves 47 grandchildren and 27 great grandchildren. The funeral will be held this afternoon at 2 o'clock from the home of her daughter, Mrs. Rash, with interment in Chester cemetery. The bearers will be her six sons, Messrs. Alfred, George, Israel, Theodore, James and Joseph Walbert. J. E. Ferguson undertaker.

AUTOMOBILE FOR SALE.

MAXWELL AUTOMOBILE FOR SALE; model A 10 h. p., equipped with magneto, top, extra shoe, and other accessories.

THOMAS W. ELIASON, JR., Chestertown, Maryland
mch19-1t

SPECIAL MUSIC.

Having decided to handle all the latest Sheet Music, I have secured the services of a most competent Lady Musician, who will play EVERY SATURDAY AFTERNOON, from 2 30 to 4 o'clock, starting with March 19th. The public is cordially invited to visit our music store in the building corner High and Queen sts.

W. P. NEWNAM, Chestertown, Md.
mar19.

PRIVATE SALE.

Having sold my place in Kennedyville, I will sell 20 HEAD OF HOLSTEIN HEIFFERS. Ten will soon be fresh, balance from 2 months to 18 months old and registered; from the best strains of Holstein Friesian stock. Also, Three Good, Sound, Young Horses.

R. HAGGERTY, Kennedyville, Md.
mar19.

TAKE NOTICE.

Have your Carriage Painted by BAKER, the Coach Painter. They will look like *new*. Shop at foot of Mill Street. ma19.

CLIPPING KNIVES SHARPENED

Bring your KNIVES to us and have them sharpened—guaranteed to cut. Sheep Sheering Machines and Horse Clipping Machines for sale and repairs.

WALTER T. BRAMBLE, Chestertown, Maryland.
m19

FOR SALE.

SIX HEAD OF HORSES. Being over-stocked I will dispose of 6 head of work horses; a pair of good heavy draft horses in the bunch. Address

W. K. HUDSON, Worton.
mch19-3.*

Coming! Coming!

Ola Bidwell

Baritone Ballad Singer, Concert Violinist and Reader

Wednesday, Mar. 23, 1910

Asbury M. E. Church, Millington

Admission—Adults - 25 Cents
Children - - - - - 15 Cents

"Laugh and the World Laughs With You."

Come and enjoy a good laugh and be otherwise entertained on the evening of

Tuesday, March 22, 1910,

AT 8 O'CLOCK P. M.,

when the Fairlee Minstrel Troupe will duplicate its performance in

Harper's Hall, Still Pond,

under the auspices of the Still Pond Grange, for the moderate charge of 25c general admission. If it rains that day, then the evening following, March 23. 1t.