msa_sc2901_scm8627-0645 ©Maryland State Archives

Kent News.

VOL. 72 — CHESTERTOWN, MD., SATURDAY, JUNE 18, 1910. — NO. 5

LUCAS

No Better Time

To pick out that New Spring Suit than right now.

We are showing this season a line which surpasses all former efforts. All the gracefulness to be seen in the tailored suits are embodied in the "PELHAM" ready hand-made ones which we are showing, and at a saving of several dollars to you. Come along and make your selection, for there's "no better time."

If you want a great big surprise in Shirt values, see what we will sell you for a Fifty cent piece. A line that won't last long, for they are selling. Yo had better see them now—"no better time."

J. D. LUCAS

Opposite Stam's Hall

Fill the Grip

"POROSKNIT" UNDERWEAR short sleeve shirts and long drawers, is a cool proposition, but for the men that like the freedom of sleeveless shirts and knee length drawers will in these find a cooler proposition.

"POROSKNIT" Underwear, per garment	50c
"B. V. D." sleeveless shirts, per garment	50c
"LISLE GAUZE" Underwear; short sleeves and long drawers	50c
"NAINSOOK" Underwear athletic shirts and short drawers	25c
"BALBRIGGAN" Underwear; long or short sleeves shirts, and long drawers	25c

Vansant & Newsome

Gent's Furnishers and Shoers,

CHESTERTOWN, MD.

The Kent County Savings Bank

is a vigorous and well established concern, and has perfected an organization that is SAFE, SOUND and SUCCESSFUL.

In the field of liberal and careful banking this institution has had an experience of seventeen years; and from being a pioneer in the matter of paying interest on deposits, it has today become a veteran.

With the confidence born of such a policy we without hesitation solicit your account, feeling satisfied that it will be to your advantage to belong to a progressive bank like this and awake to the possibilities of the future.

We take any amount, large or small, and extend the same courtesy to all.

Kent County Savings Bank

CHESTERTOWN, MD.

MILBOURN A. TOULSON ..... President
FRED. G. USILTON ..... Vice-President
WILLIAM F. RUSSELL ..... Cashier

DIRECTORS

MILBOURN A. TOULSON	LEWIN W. WICKES
FRED. G. USILTON	JAMES A. CASEY
JEFF. D. BACCHUS	JAMES E. HURLOCK
JOHN D. URIE	CHARLES S. SMITH
JAMES H. BAKER	HOWARD TURNER
G. IRVING BARWICK	WILLIAM F. RUSSELL

BOLGIANO'S

RECLEANED COW PEAS

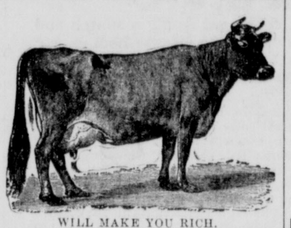

WILL MAKE YOU RICH.

Sow them for hay crops, for forage crops after grain crops, on vacant land. Put Cow Peas in every available piece of land you have. They will wonderfully increase the value and productiveness of your entire farm. We strongly recommend the sowing of Mixed Cow Peas. They are composed of Blacks, whip-poor-wills, clays, wonderfuls, Shinneys, Etc. The upright growing varieties will hold up the vining varieties of vines and larger amount of forage.

J. Bolgiano & Son, Baltimore, Md:
The Agricultural Department of Washington referred me to you for Alfalfa, Cow Peas and Irish Cobbler Potatoes.
E. L. DUYCKINCK, Cecil County, Md.

J. Bolgiano & Son, Baltimore, Md.:
The Mixed Cow Peas I bought from you for my farm in Halifax Co., Va., are producing a splendid crop.
W. CABELL BRUCE, Baltimore, Md.
Chief Counsel of Public Utilities Commission.

We are headquarters for Cow Peas. If your merchant can't supply you with Bolgiano's High Grade Cow Peas write to us. We will tell you where you can get them.

FREE! A 10c Package of King of the Mammoth Pumpkin Seed—The kind that wins the County Fair Prize, send a 2c stamp to pay the postage and mention this paper.

J. BOLGIANO & SON,
Baltimore's Greatest Seed House,
Light, Pratt and Ellicott Streets,
BALTIMORE, MD.

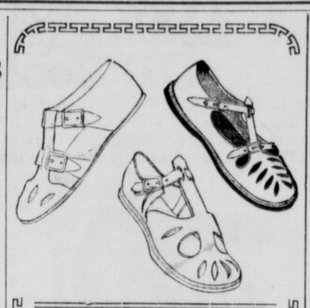

Indestructible Scuffers

OR,

Bare Foot Sandals

TOUGH,
LIGHT,
COOL.

Even vacation wear-and-tear makes little impression on them.

BUSTER.

Sizes 3 to 8	50c
Sizes 9 to 11	65c
Sizes 12 to 2	75c

IDEAL.

Sizes 3 to 8	$1.00
Sizes 8½ to 11	$1.25
Sizes 11½ to 2	$1.35

Now-a-Day's It's

Shuster Shoes

"They Cost Less"

CHESTERTOWN, - MARYLAND

Davis & Satterfield

CHESTERTOWN, - MARYLAND

Attention Farmers!

Now is the time to look over your Harvest Machinery.

If you need a Binder, Mower, or any Haying Machinery we have it.

Binder Twine

First Quality,
Low Price.

We have several second hand

Binders & Mowers

which we will put in good repair and sell at bargain prices. See us this week as harvest will soon be here.

Davis & Satterfield

CHESTERTOWN, - MARYLAND

EXAMINE our stock of

Asparagus Bunchers,
plain and patent makes:
Asparagus Chisels,
Asparagus Twine
And Raffia.

Sole Agents for "Insurance" Gasoline Stoves and Florence Automatic Oil Stoves.

Oil Stove Ovens, all sizes and grades.

Screen Doors, Window Screens, Fly Wire, painted and galvanized.

The "Philadelphia" Lawn Mowers are the best. Ball-bearing and Sylvan Lawn Mowers.

"Lion" and "Page" Woven Wire Fence.

Corrugated Roofing, Tin Roofing and Spouting.

Lofland & Culp

Successors to J. K. Aldridge & Co.

CHESTERTOWN, MARYLAND

Our Board of Directors

All important matters of this Bank have to pass the scrutiny and approval of the following gentlemen, who are all men of sound judgment, successful in their own business and prominent in the commercial life of the county.

ALDAY CLEMENTS
JAMES S. HARRIS
EDWIN S. VALLIANT
SAMUEL VANNORT,
CHAS. T. WESTCOTT,
JAMES W. CHAPMAN
TILGHMAN SHAFER
WILLIAM W. BECK
CURTIS E. CRANE
ELMER E. LEARY
CHARLES H. PRICE
JAMES T. DIXON
WM. B. USILTON, JR.
A. P. PRETTYMAN

Your interest is safe in their hands.
We cordially invite your account, large or small, it receives the same consideration.

The Chestertown Bank of Maryland

Turner & Son

Betterton, Md.

Binder Twine

Stock now on hand

Turner & Son

Betterton, Md.

FAIRFIELD'S FEED BLOOD TONICS

A SEPARATE PREPARATION FOR HORSE, COW, HOG AND POULTRY

GREATEST KNOWN BLOOD PURIFIERS

The working capacity of any horse can be practically doubled by feeding FAIRFIELD'S BLOOD TONIC for HORSES regularly. It exterminates worms, builds up the health and saves feed.

The farmer that sowed wheat all over his farm and expected to reap a crop of wheat, oats and corn from same, would be more foolish than the man who feeds his horse, cow, hog and poultry from the same package of Condition Powder and expects to get results. The intelligent farmer feeds FAIRFIELD'S, because there is a separate preparation for each kind of animal.

THE FAIRFIELD PREPARATIONS ARE SOLD UNDER WRITTEN GUARANTEE BY

DAVIS & SATTERFIELD, Chestertown, Md.
HAGUE & HACKETT, Still Pond, Md.
A. COHEN, Sandy Bottom, Md.
J. W. IVENS, Worton, Md.
W. E. B. FAITHFUL, Church Hill, Md.
PAUL COMEGYS, Millington, Md.
A. F. HUEY, Massey, Md.
THOMAS TREW, Lankford, Md.
JOSEPH DOWNEY, Rock Hall, Md.
KILBOURNE & BRAMBLE, Fairlee, Md.
W. A. POTE, Kennedyville, Md.
H. S. DEMPSEY, Galena, Md.
B. S. SUTTON, Blacks, Md.
W. H. KELLEY, Locust Grove, Md.
JAS. T. KNOTTS, Sudlersville.

LEWIN U. SKIRVEN. Phone 196A. — H. STOCKTON STARTT Phone 195A.

J. WALTER SKIRVEN & CO

CHESTERTOWN, MARYLAND.

—DEALERS IN—

All Live Stock

Let us hear from you before selling your SPRING LAMBS. You are protected in your dealing by our responsibility. We buy all stock. Special in letting out Bulls. Write or phone us.

J. ARTHUR BRADLEY

—INSURANCE—

Buildings, Grain, Hay, Automobiles, Gasoline Boats, Etc

OFFICE IN VOSHELL HOUSE

Phone 167. Chestertown, Md.

FOR SALE.

7 ROOM HOUSE on Cannon street near Front street, front and side porches, front and side yards, driveway, stable, carriage house, corn crib, all new with nice garden. This is a nice home and will be sold cheap to a quick buyer. Apply to

S. C. SKINNER,
Real Estate Agent, Chestertown.

m21-ts

W. S. & A. M. CULP

Contractors and Dealers in Builders Material.

CHESTERTOWN, - MARYLAND

Edison Portland Cement

The Best for All Uses.

SEWER PIPE LIME.
LUMP AND TEXAS ALUM LIME.

We are constantly receiving LUMBER from the South. If we haven't what you want we will make it for you at our mill.

OFFICE MOVED.

DR. FRANK B HINES can now be found at his future home on Queen Street, adjoining the M. P. Parsonage, Chestertown. aprl6-tf.

THE

MILLINGTON BANK OF MARYLAND

SUCCESSOR TO THE MILLINGTON BANK.

Offers its patrons as liberal terms as is consistent with prudent and sound banking. Its SAVINGS DEPARTMENT PAYS 3 PER CENT. per annum on deposits therein. Small accounts received and given the same attention as larger ones. We ask a share of your business.

JOHN P. AHERN, President.
ISAAC GIBBS, Vice-President.
JOSEPH MALLALIEU, Cashier.

DIRECTORS:

John P. Ahern,	Joseph Mallalieu,
Isaac Gibbs,	John H. Weist,
John S. Newnam,	Thomas C. Roe,
R. Wesley Moffett,	R. F. Powell.
Spencer Merrick,	

HARRY L. BOYD,

FIRE INSURANCE.
—NEWS BUILDING—
Phone 247. CHESTERTOWN, MD

JOSEPH N. WHEATLEY & CO.

INSURANCE.
CHESTERTOWN, MD.

Local Brevities.

WHEAT is quoted at 96 cents.

THE moonlight excursion from Chestertown Tuesday evening was a big success; 311 persons enjoyed the trip.

BETWEEN $75 and $100 worth of meat was stolen one night last week from Howard Manlove, near Georgetown.

THE Warwick baseball team defeated Massey boys Saturday, score 7 to 3.

THE little daughter of Mr. and Mrs. J. G. Beck fell overboard from Mr. L. W. Wickes' brick wall Tuesday. Fortunately the water was only up to her shoulders, and Mr. H. R. Graham and others soon rescued her.

THE heavy and continued rains have knocked out the automobile line to Tolchester, causing considerable inconvenience to the traveling public. Thursday every available seat in all the hacks was taken and several had to wait over.

THE Hotel Rigbie, Betterton, opened for the season on June 9 and among the guests were twenty-four Swarthmore College students.

THE trimming of beautiful shade trees in Mr. W. B. Copper's yard on the Avenue has greatly improved that section of the town.

THOS. BRANNOCK died in Wilmington on Thursday, aged 58. The deceased was a son of Squire Brannock of Battleshell hill fame. The body will be brought to Kent today, interment at St. Pauls, Rev. Mr. Litsinger officiating, C. L. Dodd, undertaker.

THERE will be quite a change in Washington College next year. The Normal Department will be discontinued as conducted at present, but students in the College can take a teacher's course, a diploma which entitles one to teach in any school in the State. Mrs. Ford Walker, Miss Chapel and Prof. Hall will retire to other fields because of the change. Mr. Fitzgerald will also leave, taking charge of a big hotel at Hot Springs, Montana.

DR. A. B. BURRIS, the well known base ballist, came to Cambridge from his home in Salisbury several days ago, and proposed to several local base ballists that they help to form an Eastern Shore league, composed of home players, with the exception of the pitchers and the catchers. The proposition seems very plausible, and has met with much favorable comment by the Cambridge citizens, who enjoy good base ball. Why not include Chestertown?

THE Tolchester Steamboat Company is building a warehouse and wharf at Port Deposit to take the place of the one carried away by the ice last winter. It will be of reinforced concrete 34 feet high and will cost $15,000. More than 200 carloads of cement and crushed stone will be used in the construction of the improvements. Running through the concrete will be more than 4,200 feet of iron rods. When completed the structure will be semi circular in shape.

MR. CHARLES E. BRADLEY, aged 81 years, died at his home at Roberts Wednesday. He was twice married and his second wife survives him. Besides he is survived by four sons and two daughters: Walter J. Bradley, of Ridgely; John E. Bradley, of Virginia; Edward Bradley, of Philadelphia, and Albert Bradley, of Roberts; and Mrs. Emma Ruth and Mrs. Geo. W. Frank, of Centreville. The deceased formerly lived in Chestertown keeping a store in the Crew house nearly opposite O. B. Crow's store.

SOFT CRABS have been plentiful this week. Mr. George Byron is the "King" among these delicacies and sells as many as 60 dozens per day.

THE Queen Anne's County Commissioners have issued an order authorizing the Town Commissioners to take the prisoners from the jail there and use them as workmen on the streets, roads and other improvements.

Married.—At the home of the minister Galena, Md. May 12, 1910, by Rev. A. P. Prettyman, Elwood Maul and Martha Virginia Knight, both of Kent county.

Capt. T. W. Horney of the schooner Frolic of the Chesapeake bay oyster police service and Miss Lillian Bryan, both of Centreville, Md., were married in Wilmington on Saturday. The pair, accompanied by Miss Beatrice Bryan, sister of the bride, came to Wilmington on Saturday morning, and after taking dinner at the Clayton House procured the needful license and were married by Rev. W. C. Pool.

Mr. and Mrs. William T. Crow announce the marriage of their daughter, Anna Louisa, to William A. Bell, June 9th, Washington, D. C., by Rev. Howard G. England, rector of Rock Creek Parish.

SUPPER AND FESTIVAL.

The Ladies of Worton M. E. Church will hold a Supper and Festival in Worton Hall NEXT SATURDAY EVENING, JUNE 18th. Everybody invited.

MOVING PICTUE SHOW AT STAM'S HALL.

Fine Life Motion Pictures are being shown every week-day night in Stam's Hall, Chestertown. All the latest and best subjects. Extra big program—4,000 ft. of film. A clean, moral and refined entertainment. a2-tf

FESTIVAL.

Zion M. E. Church, Morgnec, will hold a Festival on SATURDAYS OF JUNE 11 and 18, on the school green. j4-3t

ACKNOWLEDGMENT.

I wish to thank the Supreme Officers of the Improved Order of Heptasophs for the prompt payment of claim on account of the death of my beloved husband, Peter Brinsfield, late member of Chestertown Conclave, No. 371.

SUSAN MATILDA BRINSFIELD.

FRATERNAL INSURANCE.

The principal purpose of the fraternal insurance society is to provide for the widow and orphan of him who may die. We sometimes call this protection insurance, but fraternal development does not end with this work, grand though it be. The real fraternity stands by the brother and those belonging to him, uplifting him in all the relations of life, in sickness, failure of employment, bereavement and sorrow. It binds men together in the links of mutual help teaching each the noblest of lessons, to benefit himself through benefitting others. The Improved Order of Heptasophs is distinctively fraternal. All persons wishing to join the Improved Order of Heptasophs can do so by applying to

JOHN BELL,
Deputy Supreme Organizer,
Chestertown, Md.

j18 1t