msa_sc2901_scm8627-0781 ©Maryland State Archives

Kent News.

VOL. 72 — CHESTERTOWN, MD., SATURDAY, OCTOBER 8, 1910. — NO. 21

D. Hoffecker

Just a Few Words

As I am going to move on or about the first of October, I wish to REDUCE MY STOCK to the smallest possible amount.

IT WILL PAY YOU to come in and get my PRICES ON ALL lines of Clothing, Gent's Furnishings, Etc.

D. Hoffecker
(Successor to J. D. LUCAS)
CLOTHIER
CHESTERTOWN, - MARYLAND

APPRECIATION

We wish to thank all our friends and patrons who helped to save our stock on the night of the big fire, and those who have so kindly sympathized with us in our distress.

NEW SHOPS

We are erecting temporary shops on our lot near the depot and hope to be ready by Wednesday, October 5, 1910.

We have the goods saved from fire in our New Warehouse at the depot and will be glad to have our friends call.

TIMOTHY SEED

now in stock and prices right. Hoping to be able to serve you better than ever before, we are thankfully,

Davis & Satterfield
CHESTERTOWN, - MARYLAND

HARRY L. BOYD,
FIRE INSURANCE.
—NEWS BUILDING—
20-1yr. CHESTERTOWN, MD

JOSEPH N. WHEATLEY & CO.
INSURANCE.
CHESTERTOWN, MD

J. ARTHUR BRADLEY
—INSURANCE—
Buildings, Grain Hay, Automobiles, Gasoline Boats, Etc.
OFFICE IN VOSHELL HOUSE
hone 167. Chestertown' Md.

THE
Chestertown Bank
OF MARYLAND
CHESTERTOWN, MD.
GALENA, MD.

We desire to thank the people in and around Galena for the liberal support given the GALENA DEPARTMENT of this Bank.

We trust that those who are not depositors will realize the advantage of having banking facilities in their immediate vicinity, and will therefore give us their business, which is so vital for the maintainance of this venture for their convenience.

This department is backed by all the resources of the "Home Bank" at Chestertown, Maryland,

Which has a Larger Surplus than Any Other Bank in Kent County

and is managed by the same Board of Directors.

ALDAY CLEMENTS, Prest.,
W. W. BECK, V. Prest. and Atty.,
ALLAN A. HARRIS, Cashier,
JAS D. DAVIS, Asst. Cashier.

THE BEST
Is None
Too Good
FOR YOU

Kent County Savings Bank
CHESTERTOWN, MD.

YOU CAN HAVE
Beautiful Flowers
to brighten your home all winter, at Christmas time, at Easter time, also in your lawns and flower beds at the first opening of spring time if you plant now.

BOLGIANO'S FALL BULBS.
Our Beautiful Illustrated 24 page Fall Flower Catalogue will be cheerfully sent to you, if you drop us a postal today.

	Each.	Doz.	100
Baby Hyacinths	3c	30c	$2.00
Bedding Hyacinths	5c	40c	2.75
2nd Size Hyacinths	7c	65c	4.50
1st Size Hyacinths	10c	$1.00	7.50
Roman Hyacinths	5c	50c	3.50
Freesia Bulbs	2c	15c	75
Early Tulip Mixed	2c	10c	75
May Flowering Tulips	3c	25c	1.50
Parrot Tulips	3c	25c	1.50
Double Mixed Tulips	2c	15c	35
Narcissus Single	3c	15c	75
Narcissus Paper White	3c	25c	1.50
Jonquils	2c	15c	75
Double Narcissus	3c	15c	1.00
Snow Drops	2c	15c	75
Crocus Mixed	2c	8c	45
Crocus	2c	15c	75
Easter Lilies	10c	$1.00	7.50
Calla Lilies	8c	90c	7.50

FREE—Send us 2c in stamps to pay postage and mention the name of this paper, and we will send you a 10c package of any Flower Seed you want to grow in the house this winter. Your local merchant can get from us what Fall Bulbs you want, if he does not sell our Fall Bulbs you can send your order to us, and we will see that they will reach you in good condition.

J. BOLGIANO & SON,
Four Generations in the Seed Business.
Baltimore, Maryland.

NURSERY STOCK

I have a Fine Lot of Stock for the Fall Sale. No YELLOWS, TENNESSEE PEACH TREES, GOOSEBERRY PLANTS, and PEARS, APPLE, CHERRY, PLUM—in fact a full line of Choice Stock. Crepe Myrtles—Pink, Crimson, White, Purple.

HARRY L. BOYD, Chestertown.

IN TIME

YOU will need something to WARM your homes or COOK your meals. If you will call at Lofland & Culp's you will find a most complete line of

Spear's Golden Sun Fire Place Heaters.
Sheppard's Excelsior Fire Place Haaters.
Spear's New Illuminator Double Heaters.
Sheppard's Rupert D'ble Heaters.
Beavor Oak Double Heaters.
Round Oak, Peninsular, Model Oak, Magnet, Regal, Garnet and Crystal Heating Stoves.
Round Oak Chief, Lorain and Pilgrim Acorn Steel Ranges, fully guaranteed.
Magic, Prince Beaver, Countess and Queen Cast Ranges.
Sheppard's Excelsior Cook and the Farmer Girl Cook Stoves.

Remember we are headquarters for Heater work and Stove Repairs; also for Roofing and Spouting.

Lofland & Culp
Successors to J. K. Aldridge & Co.
CHESTERTOWN, MARYLAND

FAIRFIELD'S FEED BLOOD TONICS
CONDENSED
A SEPARATE PREPARATION
FOR HORSE, COW, HOG AND POULTRY

GREATEST KNOWN BLOOD PURIFIERS

The working capacity of any horse can be practically doubled by feeding FAIRFIELD'S BLOOD TONIC for HORSES regularly. It exterminates worms, builds up the health and saves feed.

The farmer that sowed wheat all over his farm and expected to reap a crop of wheat, oats and corn from same, would be more foolish than the man who feeds his horse, cow, hog and poultry from the same package of Condition Powder and expects to get results. The intelligent farmer feeds FAIRFIELD'S, because there is a separate preparation for each kind of animal.

THE FAIRFIELD PREPARATIONS ARE SOLD UNDER WRITTEN GUARANTEE BY

DAVIS & SATTERFIELD, Chestertown, Md.
HAGUE & HACKETT, Still Pond, Md.
A. COHEN, Sandy Bottom, Md.
J. W. IVENS, Worton, Md.
W. E. B. FAITHFUL, Church Hill, Md.
PAUL COMEGYS, Millington, Md.
A. F. HUEY, Massey, Md.
THOMAS TREW, Lankford, Md.
JOSEPH DOWNEY, Rock Hall, Md.
KILBOURNE & BRAMBLE, Fairlee, Md.
W. A. POTE, Kennedyville, Md.
H. S. DEMPSEY, Galena, Md.
B. S. SUTTON, Blacks, Md.
W. H. KELLEY, Locust Grove, Md.
JAS. T. KNOTTS, Sudlersville.

We Are in Our New Building on
"The Square"
To-Day

FIRE SALE
TO-DAY TO-DAY

Now in Progress.

Come See Us

Vansant & Newsome
Furnishers, Shoers and Tailors,
CHESTERTOWN, MD,

W.S.&A.M.CULP
Contractors and Dealers in Builders Material.
CHESTERTOWN, - MARYLAND

Edison Portland Cement
The Best for All Uses.
SEWER PIPE LIME, LUMP AND TEXAS ALUM LIME.
We are constantly receiving LUMBER from the South. If we haven't what you want we will make it for you at our mill.

LEWIN U. SKIRVEN, Phone 196A. — H STOCKTON STARTT, Phone 195A,
J. WALTER SKIRVEN & CO
CHESTERTOWN, MARYLAND.

—DEALERS IN—
All Live Stock
Let us talk with you before buying stock ewes. We have good ones to offer. Let us have your orders for stock heifers.

Moffett's, Where The Fire Stopped—View By "News" Artist

REBUILDING NOTES.

Mr. and Mrs. Robert Moffett have purchased of James S Bradley the store and residence occupied by them for $3500. This building is nearly a wreck and will be torn down to make place for a modern brick structure. The frontage is 26 feet.

Mr. M. A. Toulson is planning to erect a home and drug store for himself, a store for Vansant & Newsome and one for McIntyre & Hodgkins on sites heretofore occupied by them.

Mr. W. R. Maul and sister contemplate building two store rooms as soon as possible, as do also Messrs. W. L. Fowler and W. C. Sutton.

Mr. John S Vandegrift is also talking seriously of rebuilding with lodge rooms above, etc.

All sorts of reports about offers to purchase are in the air but nothing has been reported save the above. Some of the property is so held that legal steps will have to be taken before any improvements can be made. It is hoped that these steps will be quickly taken.

Mr. Wm. L. Fowler will probably purchase of Mr. Wm. F. Sutton the land adjoining his property. He will build a stable of concrete blocks and expects to get his buildings finished by first of year.

Two church weddings will take place in Chestertown before Christmas.

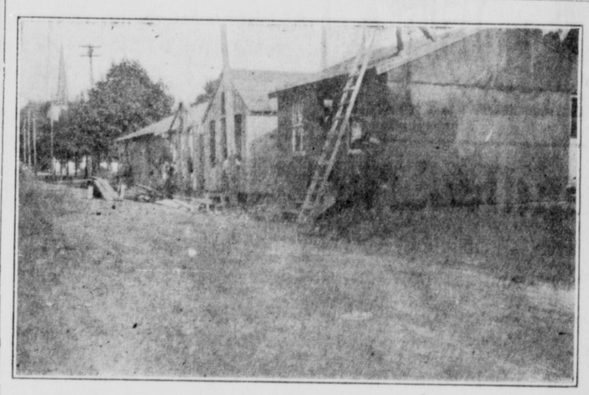

Business Houses on the Square—View by "News" Artist

We Have Moved Into Our New Store On
"THE SQUARE"
Where We Are Having A
Big Fire Sale
CLOTHES and SHOES
Sold at a Sacrifice
THOS. S. BORDLEY
CHESTERTOWN

THE LAST DANCE
OF THE SEASON
Betterton Casino!
WILL BE GIVEN
SATURDAY, OCT. 8, 8 P. M.
Music by Prof. Charles E. Farson's Orchestra.
HOWARD TURNER, Proprietor,
BETTERTON, MARYLAND.

FIRE LOSSES ADJUSTED.

The insurance adjusters have been in Chestertown for ten days settling losses and every just claim, as far as we can learn, has been promptly paid. The losses paid as reported were as follows:

L. Bates Russell's Agency:	
A. W. Carmine's stock mdse	$ 2,000
Davis & Satterfield	1,000
W. F. Jarrell's Agency:	
A. W. Carmine, mdse	$ 500
J. N. Wheatley's Agency:	
W. L. Fowler, furniture	$ 400
W. L. Fowler, stock	500
John E. Matthews, furniture	630
M. A. Toulson, building	1,500
Mrs. T. D. Bowers, building	1,200
Fire Building	58
W. L. Fowler	1,255
W. C. Sutton	945
W. P. Newnam	529.08
Robert Moffett	709
Jas. H. Shuster	2,000
James G. Beck's Agency:	
H. Kaplan, fixtures	200
J. W. Kirby, furniture	200
Mrs. J. C. Loud, furniture	638
W. R. Maul and sister, stable	100
building	1,000
Mrs. J. C. Davis	1,575
Jas. H. Shuster, merchandise	1,000
Miss Phebe Maul, furniture	300
W. A. Burk, furniture	294
Durding & Satterfield's Agency:	
Davis and Satterfield, stock	$ 4,100
H. L. Boyd's Agency:	
James W. Kirby, stock	$ 400
Jas. H. Shuster	1,000
W. L. Fowler	500

A Pretty Home Wedding.

The home of Mr. and Mrs. W. Edward Ringgold on High street, Chestertown, was the scene of a lovely wedding Wednesday morning. The parlors were decorated with potted plants and blooming flowers while lighted candles shed a soft glow over the picture. The contracting parties were Miss Mollie Rebecca Ringgold and Mr. Walter L. Elburn, both well-known in this community. The impressive ceremony was performed by the bride's grand-father, Rev. Joseph A. Arters, while the wedding march was performed by her uncle, Rev. John M. Arters. The bride was tastefully dressed in blue traveling suit of chiffon broadcloth with hat to match and carried Bride's roses. Miss Ethel Ringgold was bridesmaid and wore a pretty dress of mode chiffon broadcloth and carried pink roses. Mr. Frank Elburn was best man. After the ceremony a wedding breakfast was served. Among those present out of town were: Rev. and Mrs. Joseph A. Arters, Middletown, Del; Rev. and Mrs. John M. Arters, Wilmington; Rev. W. E. Matthews, wife and son, of Smyrna; Dr. L. E. Barrett and wife; Miss Lelia Thomas, of Stevensville. The presents were numerous and useful. After the ceremony the couple left for a short wedding trip and upon their return will live at the Elburn home at the mill.

THE
MILLINGTON BANK
OF MARYLAND
SUCCESSOR TO THE MILLINGTON BANK.

Offers its patrons as liberal terms as is consistent with prudent and sound banking. Its SAVINGS DEPARTMENT PAYS 3 PER CENT. per annum on deposits therein. Small accounts received and given the same attention as larger ones. We ask a share of your business.

JOHN P. AHERN, PRESIDENT.
ISAAC GIBBS, VICE-PRESIDENT.
JOSEPH MALLALIEU, CASHIER.

DIRECTORS:

John P. Ahern, Isaac Gibbs, John S. Newnam, R. Wesley Moffett, Spencer Merrick,
Joseph Mallalieu, John H. Weist, Thomas C. Roe, R. F. Powell.

HARNESS!

Our low prices on Good Harness brings trade that appreciates values—the saving is worth while.
Our Carriages and Runabouts in new and snappy styles at "FACTORY COST" are being sold all over the county.
WM. MEDDERS & CO.
See adv't on page 5.