msa_sc2901_scm8627-0793 ©Maryland State Archives

Personal ❋ ❋ ❋ ❋ and Social

Mr. Henry S. Barnett has been quite sick at his home on Kent Circle and is but little improved at this writing.

We are sorry to announce that Mr. Emory S. Wroth is very ill at his home in Chestertown.

Mr. Carroll Perkins, of Baltimore, and Mrs. J. W. Stevens and daughter, of New York, were visitors to Chestertown this week. Mrs. Stevens before marriage was Miss Claire Perkins, of Chestertown, and well-known here. She has spent several years at Cape Town, Africa, and at California, and talks interestingly of those places.

Messrs. Raymond Moody and Wethered Barroll, who are attending school returned Tuesday and were registered.

Mr. G. Hines Thomas, of Harrison's big nurseries, visited Kent this week.

Mr. Roy Jacquette has rented one of Mrs. Harriet L. Hill's farms and will remove thereon from Rock Hall.

Mr. Frank Lambert has gone to Wilmington where he has employment in a printing office.

Mr. W. A. Burke has removed into his property on Kent street and Mr. Stoops takes the Vannort home.

Dr. W. J. Selby has returned from the home of his brother, Dr. W. O. Selby, of Kent county, where he had been under treatment for a recent spell of illness Doctor Selby has entirely recovered, and is attending to his dental practice at his office, in this city.—*Westminister Advocate.*

Prof. Blackiston Wroth, son of Mr. and Mrs. T. G. Wroth, has been elected vice-principal of Bel Air High School.

Mr. J. W. Hoons and son, Bradford, spent several days in Philadelphia last week, the guest of his son.

Mr. C. Price Rolph will return to Philadelphia today to witness the world's championship series between Philadelphia and Chicago.

Mrs. Wm. Page Milby and daughter, Dorothy, of Tyrone, Md., is the guest of her mother, Mrs. S. A. Ivens.

Mr. Charles McWhorter, of the Maryland House of Correction, has been spending a short furlough at home.

Mrs. J. M. Sheridan, of Baltimore, is the guest of her daughter, Mrs. Walter T. Morris, near town.

Mrs. Harry Nichols has been quite sick at her home near town.

Mrs. William Robertson has been visiting relatives and friends in Philadelphia.

Capt. J. E. Nickerson, of Church Hill, who met with an accident some weeks ago, is rapidly improving.

Mr. Isaac Cleaver, one of Kent's best citizens, suffered a stroke of paralysis this week at his home at Kennedyville and at this writing is quite sick.

Master Frank Gill has matriculated at Polytechnic School, Baltimore.

Mr. Charles H. Price, of Stoneton, near Betterton, attended the meeting and dinner of the Md. Game Protective Association in Baltimors this week. Mr. Price is an enthusiastic sportsman and is anxious to see Maryland's game protected and propagated.

Mrs. Wm. H. Moore, and fine son, of Wilmington, N. C., is visiting her mother, Mrs. Sappington, on Mill street.

Mr. and Mrs. W. Arthur Mitchell, and daughter, Mrs. Alfred Taylor, and two children, and Mrs. Geo. R. Ash, of Elkton, spent Thursday, with Mr. and Mrs. John C. Davis. They made the trip from Elkton, in their large touring car in two hours.

Mrs. Mary Beck Roberts, of Chestertown, is visiting New York friends.

Miss Fannie Edwards, of Baltimore, is visiting her parents, Mr. and Mrs. Wm. T. Edwards, at Pomona. She is recuperating after a successful operation and sickness due to a severe case of appendicitis.

Mrs. Frank V. Simpers and daughter, Miss Disbrough, are visiting her parents, Mr. and Mrs. Edw. Jones, in Phila.

Harry Butler, son, of Capt. C. W. Butler, who was captain of the local base ball team in Centreville this year, and a former student of Washington College, has been named captain of the Walbrook foot ball team. He is playing at his old position of quarterback, and made good with the Baltimore county squad in their first game. He is attending the University of Maryland, where he is studying law.

Mr. and Mrs. Israel Woodring and Mr. and Mrs. Wm. H. Cole, of near Church Hill, spent last week at Gettysburg, Pa., where the services for the unveiling of the Pennsylvania State monument were held. Mr. Woodring was a member of the 153 Pennsylvania Regiment Company B., in the Civil War, and 211 men of his regiment fell near the spot where the marble monument has been built. The entire party went to the top of the monument, where they had a magnificent view of the great battle field of rebellion. He is the father of Mrs. Owen B. Crow, of Chestertown.

The King's Daughters of Chestertown are making preparations to give to Chestertown the society event of the season in the presentation of "Between the Acts," at Stam's Hall, Nov. 17. Wait for it.

Mr. Wm. Capel, who lives on the Hubbard farm in Morgnec, shot a gray eagle Tuesday which measured 7 feet and 4 inches.

DEATH'S DOINGS.

The death of Mr. Robert W. Bramble in a Baltimore hospital Monday morning was a great shock to the young people of this community. Several years ago the deceased fell from a cherry tree near the cemetery, and his trouble dates from that fall in tuberculosis of the kidneys. He was taken to Baltimore three weeks ago, but his case was hopeless. The deceased was a quiet, unassuming young man of 23 years, beloved by all who came into contact with him. He was a member of the Chestertown Volunteer Fire Company, also a member of the Chestertown Camp Patriotic Order Sons of America, which organization attended his funeral in a body. He possessed a rich, sweet voice and often sang in the P. E. Church choir and at public entertainments. He was manager of the White Rose Minstrels which recently showed in town, Galena and elsewhere. His remains were brought over on the steamer Ford Tuesday and rested in Emmanuel P. E. Church, from whence funeral services were held on Wednesday. The interment was in Chester cemetery, Undertaker J. E. Ferguson. The bearers were Wm. Blyman, Howard Reed, James Bartley, Harry Coleman, Joe Westcott, John E. Barnes.

Mr. James J. Lamkin, manufacturing chemist and a pioneer in pure food legislation, died Tuesday morning at the Johns Hopkins hospital, after about a week's illness, of appendicitis. Mr. Lamkin was the father of Mr. Alva A. Lamkin, of the Baltimore bar, and well known here.

BURNED DISTRICT NEWS

Davis & Satterfield are clearing away the debris on their big lot. They are at work in new quarters at depot. An offer of $5,000 has been made for the whole lot but it will likely be refused and the place sold off in 30 foot front lots.

James H. Sides, jeweler, has purchased of Wm. A. Burke his lot on Cross street, next to J. S. Vandegrift's, for $700. This lot is 18 feet front. Mr. Sides is negotiating for a building to be erected at once so that he can move therein January 1st.

W. L. Fowler has purchased W. C. Sutton's lot. He has cleared up the lot and will rebuild as soon as possible.

Expressman John E. Matthews is in his temporary quarters next door to the Enterprise building. His family occupy the Guest home on Cross street.

M. A. Toulson is preparing to build.

Louis K. Stam, Chestertown, launched a newly equipped motor boat that fairly flies. She played circles about the Ford and is now ready for any race.

Local Notes.

Wedding Announced.—The wedding of Miss Mary Ingraham Rogers, granddaughter of Mrs. Richard Hynson, of Chestertown, and Captain Guy Vernon Henry, of U. S. army, will take place on Saturday, Oct. 29th, at 12 o'clock, at Emmanuel Church, Chestertown. Admission to Church will be by card.

Race For Scholarship.—The contest for the scholarship at Strayer's Business College, Baltimore, stands as follows:

Sallie R. Jones	175 votes
Robert A. Loud	66 votes
Catherine R. Davis	6 votes
Grace Elliott	2 votes

The votes are obtained by cutting out the coupon in advertisement in the Kent News and sending to the Business College.

Sales of Property.—H. H. Barroll, Esq., attorney has sold the Sides Storeroom on High street to Mr. Arlington L. Carmine for $6000. Mr. Carmine will remove his store goods there as soon after Jan. 1st as possible. Mr. Sides will find other quarters.

J. W. Russell, broker, has sold to A. J. and T. C. Sheats, of Baltimore, the Dr. F. N. Sheppard farm of 185 acres in Queen Anne's near Crumpton. Mr. Charles Duncan, tenant, will remove at once and the new owners will take possession.

Oyster Roasts.—About 75 persons enjoyed the oyster roast on Monday night given by the Chestertown Volunteer Fire Co., at Fireman's Hall. Chefs Henry Gilbert and Harry Ringgold scalded the fine Chester River bivalves to perfection and it is said that "the belt" for biggest eater is claimed by several.

A number of parties have enjoyed oyster treats on the banks of the Chester river the past week and Capt. Jones is a chef hard to excel.

Married.—Two weddings took place at Chestertown M. E. Parsonage on Tuesday evening last with Rev. Louis E. Barrett, D. D., officiating. The parties were Wm. G. Price, of Kent, and Miss Merab Zink, of Baltimore: Leonard Ward, of Kent, and Miss Josephine A. Applegate, of Boltimore.

At noon Wednesday Miss Martha A. Evans, daughter of Col. and Mrs. John H. Evans, was married to J. Lemuel Roberts, at Rolph's Wharf, the home of the bride's parents. Miss Helen Dudley, of Church Hill, was maid of honor, and W. Scott Roberts, brother of the groom, best man. The groom is the eldest son of Finley Roberts, of Sudlersville, and is cashier of the Queen Anne's Bank of Centreville. After the marriage a luncheon was served, after which the newly wedded couple were driven to Chestertown, where they took the afternoon train for a tour North. The ceremony was performed by the Rev. C. P. McGoldrick. The bride is a sister to Mrs. S. P. Townshend, of Chestertown.

Eutaw House Raid.—Room 119 in the Eutaw House, Baltimore, was raided on Sunday afternoon and eleven men taken to the police station, among whom was one man from Kent county. The alleged poker players were taken to the police station in the Western district ambulance and charged with unlawfully dealing, keeping and managing and having an interest in a gaming table in the Eutaw House. Those who participated in the alleged game are also charged with unlawfully gaming on Sunday at a game of poker in a room at the Eutaw House. When the police brought the men down from the second floor of the hotel a large crowd of guests occupying seats in the lobby were thrown into a state of excitement. They were not aware of what had happened. As the men were placed in the patrol wagon a large crowd of persons gathered at the corner of Eutaw and Baltimore streets and watched the proceedings.

Farmers' Club.—The Still Pond Farmers' Club met at the home of Mr. and Mrs. Robert R. Hill the last Thursday in September. Mr. Fred. Cornelius was elected president and Mr. Robert R. Hill secretary for the year. The following questions were discussed: "Smut in wheat and a remedy for it," also "Is it best to buy bran or have wheat ground for feed." It was thought advisable to buy bran. Question decided on for October meeting was "What size farm in this community can be worked with the greatest profit both for the landlord and tenant?" Club then adjourned to meet at the home of Mr. and Mrs. J. S. Harris the last Thursday in October. Among those present were Mr. and Mrs. J. S. Harris, Mr. and Mrs. Arthur Harris, Mr. and Mrs. E. B. Pennington. Mr. and Mrs. T. Shafer, Mr. and Mrs. D. Hill, Mr. and Mrs. Richard Rasin, Mr. and Mrs. Samuel Roseberry, Mr. and Mrs. J. L. Price, Mr. and Mrs. F. Cornelius, Mr. and Mrs. Charles Hill, Rev. Mr. and Mrs. Robinson, Rev. Mr. and Mrs. Beauchamp, Mrs. Venie Harper, Mrs. Chas. Walters, Mrs. Henry Kelley, Mrs. Geo. Sutton, Mrs. Harry Hill, Mrs. Webb Hill, Miss Elizabeth Pennington, Miss Emma Shafer, Miss Florence Hill, Mr. Samuel Comly, Mr. Joshua Jarrell.

Creating nearly 7,000 permanent Republican office-holders at "one stroke of the pen" is the latest political accomplishment of President Taft. He has issued an order placing all the assistant postmasters under the civil service law. Whether these Republican partisan officials can be made to attend strictly to business, instead of pulling wires to nominate and elect those who made them will be the burning question. Civil Service reform must be fairly administered or we want none of it. It is a serious question to settle whether a standing army of partisan officeholders is the best condition for a Democratic Republic. It will be well for Democrats to keep their eyes on these assistant postmasters so that those who interfere in behalf of the Republican organization can be removed when the Democrats get into power. Every citizen has the right to aspire to an appointive as well as an elective office, and the appropriation of most of the appointive offices by the Republicans is not true civil service reform, and is not binding upon the Democrats.

BEAUTIES

ARE THE

Greys
Browns
Blues

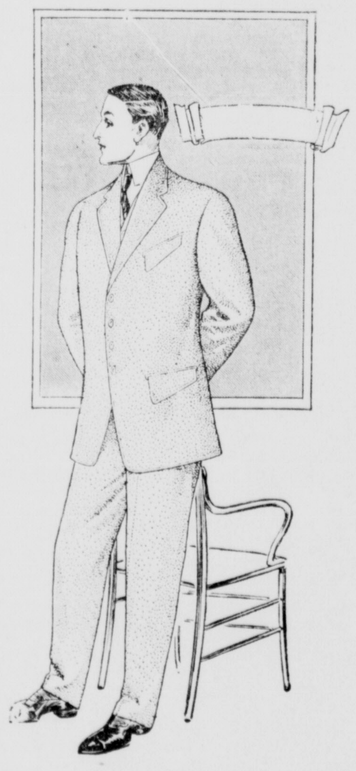

For this season. We have them ranging in price from

$10.00 to $18.00

and it is with both pleasure and pride that we inform you —our FALL and WINTER STOCKS are now ready for inspection, embracing all the new weaves and colorings in suitings. Being recognized as the

"Store of Standard Values"

you can feel fully assured of getting the maximum of quality at minimum of cost.

We will appreciate an early call from you while the various lines of Men's, Boys' and Children's Clothing, Hats and Furnishings generally are complete.

MOODY & LUSBY

Directly Opp. Court House, CHESTERTOWN, MD.

CASTORIA

For Infants and Children.

The Kind You Have Always Bought

Bears the Signature of Chas. H. Fletcher.

The Cash Dealers. *WM. MEDDERS & CO.*

FREE DELIVERY!

For the convenience of our people, we have planned a "FREE DELIVERY SYSTEM" and in the future you can select or order any thing desired in HOUSE FURNISHINGS, CARPETS, RUGS, STOVES or the larger wares, and the same will be delivered "Frt Paid" to nearest station or wharf. The nearby points will be delivered by team. This brings our immense stock and wares right to your door without extra cost. You can order by mail, phone or in person. "If you visit our place you know for yourself, THE SAVINGS ARE WORTH WHILE."

NEW FALL STOCK!

LARGE SELECTIONS

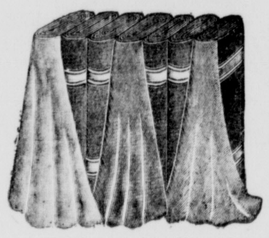

Full width and extra quality in Ladies' New Fall Suitings.

FINE WOOL BATISTE
NEW PANAMAS
ALL WOOL SERGES
PRETTY MOHAIRS

In all the new Fall colors, extra selections.

Price 50c Per Yard

25c Poplins, 15c

New purchase of a large lot 25c Poplins, in all colors, extra value, and on special sale.

15c Per Yard

New Fall Percales

Best Manchester Cambric-finish Percales, in a large variety—selection equal to a city visit. Price

12½c Per Yard

New Ginghams

Beautiful New Ginghams—large selection—

10c, 12½c, 15c

New 10c Table

Pretty Ginghams, Percales, Flannelettes and Outings, like you pay 12½c for elsewhere, some 15c. Your choice of the entire lot at 10c yard.

Ladies' Embroidered Collars, 12½c

Large Line Ladies' New Embroidery Collars, on special sale at 12½c.

HALF PRICE

1000 Dozen Good Pearl Buttons, sold every where at 5c dozen, on sale, 2½c.

2 Dozen for 5c

NEXT WEEK

25c Heniz Vegetable Presses on Sale at Only 10c Each.

The Heniz is the best Fruit and Vegetable Press made and you can get one next week at 10c.

NEXT WEEK

25c and 30c Carriage Whips, for Only 15c.

Lot of Good Carriage Whips to go on sale next week at half price and less. Choice for 15c.

NEXT WEEK

30c Glass Pitchers at 15c

Large Heavy Crystal Glass Water Pitchers on sale next week, 15c. Don't overlook these good Pitchers.

HOUSE FURNISHINGS!

BIG BARGAINS IN NEW FALL STOCK.

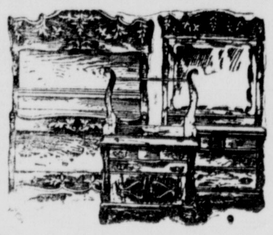

Bed Room Suits.

Large Line to Select From.

$12.50 Imitation Oak Suits, only $9.50
15.00 Imitation Oak Suits, only 12.50
20.00 Oak Suits, Plate Mirror, only 17.50
25.00 Oak Suits, Shaped Bureaus 22.50
30.00 Oak Suits, Big Bevel Mirrors 25.00
Beautiful Oak Suits ..... $27.50, $29.00, $33.00.

Household Supplies.

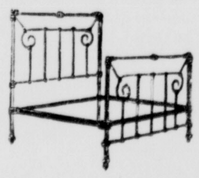

Big Line of Enamel Beds

$2.50 White Enamel Beds, only $1.98
Good Brass Trimmed Beds; our price only $2.98, $3.25, $4.25
Heavy Enamel Beds ... $4.50, $5.50, $6.50

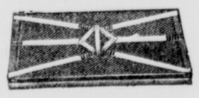

EXTRA GOOD BED SPRINGS.

All sizes, all made strong, with patent spring braces; prices $1.98, $2.50, $3.50, $4.90.

Felt Mattresses.

We offer a good $10 Felt Mattress in two parts, made of fine ticking and extra value, special $7.50
The Best $8.50 Hair Mattresses in two parts, fancy high-grade ticking ... $7.50
Best All Husk Mattresses, made extra thick and with select ticking, good quality and made to fit any size bed, special low price only $3.90
Good Heavy Mattress, extra tick, with cotton top $2.50

Beautiful Line of Couches.

$12.50 Large Velour Couches, with steel spring base, only $9.85
$10.00 Large Velour Couches, only $7.85
$8.50 Oak Frame Couches, only $6.85
$7.00 Fancy Velour Couches, only $5.85
$5.00 Fancy Velour Couches, only $3.85

New Line Buffets.

The Best $16.50 Oak Buffets on the market. Special now at $13.50
Special Heavy Oak Buffets, nicely carved and with Large Plate Mirrors, now on sale at $15.00, $17.50, $25.00
Cheap Buffets at $6.90, $8.90

Roll Top Desks

Good Roll Top Oak Desks, just the thing for the business, farmer or home-keeper, worth $18.00 anywhere, our price $15.00.

Still Pond, Md.

The Stove Store!

Full and complete line of good Stoves.

The saving on each purchase will pay you for the visit to our Stove Store.

"NEW PERFECTION OIL HEATERS"

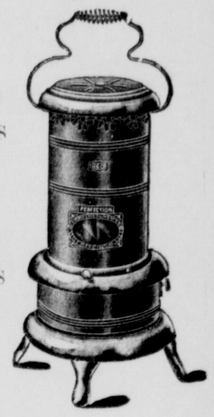

$4.00 Stoves $2.98

$5.00 Stoves $3.98

$4.00 Stoves, only $2.98
$5.00 Stoves, only $3.98

New Perfection Oil Heaters, made by Standard Oil Co. and guaranteed perfect. WE SELL THEM ON TRIAL FOR ONE WEEK—your money back if not satisfactory.

STOVE CASTINGS and REPAIRS
Whatever you need in repairs—phone us or place order for quick service.

"THE QUICK MEAL STEEL RANGE"

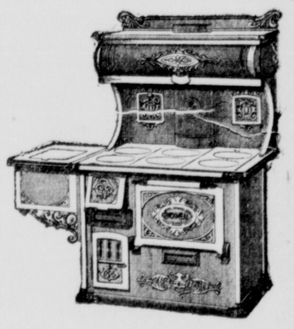

$60.00 Quick Meal Range, $47.50.

The name tells the story of its convenience. It looks well, it cooks well, it bakes well and it lasts well, and then it costs but a little more than one of the inferior kinds. Right in construction, right in ornamentation, right in operation, symmetrical, handsome and strong. It has Duplex Grates, Balanced Oven Door, heavily braced, nonwarpable oven bottom; rivetless sheets, smooth and bright as a mirror, compose its body. Merit has brought the "Quick Meal" to the front and keeps it there.

We exhibited this Range at the Fair with great success. When you can buy the best $60.00 Steel Ranges at $47.50, you want to consider the offer.

"THE NEW IRVING RANGE"

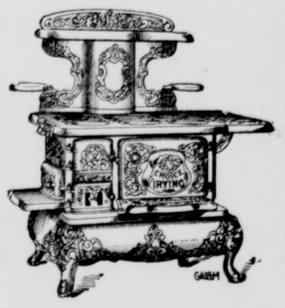

$35.00 IRVING RANGES, $27.50.

They are the most unique and handsome Ranges on the market. Large fire box, duplex grate and a large REVERBERATORY OVEN, making it the queen of bakers. To appreciate a good stove you need only to call and see the celebrated "Choice Irving." It will pay for itself by the fuel it saves. This Range costs a little more than the ordinary Ranges, but it is a good investment when you consider the good service and long wear.

The Large size 8 Irving ... $27.50
Smaller size 8 Irving $25.00

We carry a full line of GOOD RANGES at lower prices, $13.90, $15.00, $18.90

"THE VALLEY QUEEN COOK"

The Pride of the Foundry. The finest casted Cook Stove we have ever sold. A perfect baker, with big oven. The largest and heaviest cook stove made. We sell

The Largest size 8 Valley Queen, $22.50
The Largest size 9 Valley Queen, $25.00