msa_sc2901_scm8627-0805 ©Maryland State Archives

Kent News.

VOL. 72 — CHESTERTOWN, MD., SATURDAY, OCTOBER 29, 1910. — NO. 24

R. D. Hoffecker

We are busy moving

Watch this space for Announcement

R. D. Hoffecker
(Successor to J. D. LUCAS)
CLOTHIER
CHESTERTOWN, - MARYLAND

SKATING RINK

TUESDAY EVENING
OCTOBER 25th
8 O'CLOCK

By special request we will give another

Masquerade March

Prizes will be offered for the Best Costume and for the most Comical Costume.

ADMISSION 5 CENTS.
SKATES 20 CENTS.

Timothy Seed

This article is now very much in demand, and we have the stock on hand to supply your needs and at the lowest market prices. We will be glad to have your orders, which shall have our best attention.

FODDER YARN, fine quality, low price.

Davis & Satterfield
CROSS ST., NEAR DEPOT

HARRY L. BOYD,
FIRE INSURANCE.
—NEWS BUILDING—
a20-1yr. CHESTERTOWN, MD

JOSEPH N. WHEATLEY & CO.
INSURANCE.
CHESTERTOWN, MD

J. ARTHUR BRADLEY
—INSURANCE—
Buildings, Grain Hay, Automobiles, Gasoline Boats, Etc
OFFICE IN VOSHELL HOUSE
hone 167 Chestertown' Md.

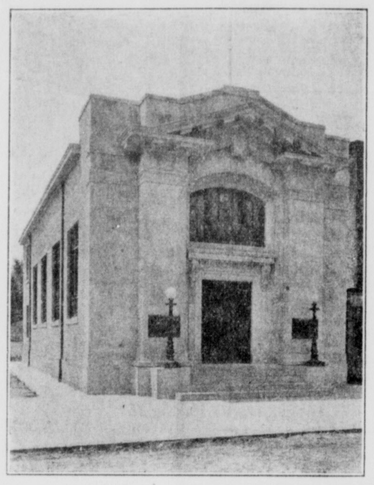

NEW KENT COUNTY SAVINGS BANK

The First Bank in Kent County Ever Known to Pay Interest on Deposits was the . . . . .

Kent County Savings Bank
CHESTERTOWN, MD.

THE
Chestertown Bank
OF MARYLAND
CHESTERTOWN, MD.
GALENA, MD.

We desire to thank the people in and around Galena for the liberal support given the GALENA DEPARTMENT of this Bank.

We trust that those who are not depositors will realize the advantage of having banking facilities in their immediate vicinity, and will therefore give us their business, which is so vital for the maintainance of this venture for their convenience.

This department is backed by all the resources of the "Home Bank" at Chestertown, Maryland,

Which has a Larger Surplus than Any Other Bank in Kent County

and is managed by the same Board of Directors.

ALDAY CLEMENTS, Prest.,
W. W. BECK, V. Prest. and Atty.,
ALLAN A. HARRIS, Cashier,
JAS. D. DAVIS, Asst. Cashier.

YOU CAN HAVE
Beautiful Flowers
to brighten your home all winter, at Christmas time, at Easter time, also in your lawns and flower beds at the first opening of spring time if you plant now.

BOLGIANO'S FALL BULBS.
Our Beautiful Illustrated 24 page Fall Flower Catalogue will be cheerfully sent to you, if you drop us a postal today.

	Each.	Doz.	100
Baby Hyacinths	3c	30c	$2 00
Bedding Hyacinths	5c	40c	2 75
2nd Size Hyacinths	7c	65c	4 50
1st Size Hyacinths	10c	$1.00	7.50
Roman Hyacinths	5c	50c	3 50
Freesia Bulbs	2c	15c	75
Early Tulip Mixed	2c	10c	75
May Flowering Tulips	3c	25c	1.50
Parrot Tulips	3c	25c	1 50
Double Mixed Tulips	2c	15c	35
Narcissus Single	3c	15c	75
Narcissus Paper White	3c	25c	1 50
Jonquils	2c	15c	75
Double Narcissus	3c	15c	1 00
Snow Drops	2c	15c	75
Crocus Mixed	2c	8c	45
Oxalis	2c	15c	75
Easter Lilies	10c	$1.00	7.50
Calla Lilies	8c	90c	7.50

FREE—Send us 2c in stamps to pay postage and mention the name of this paper, and we will send you a 10c package of any Flower Seed you want to grow in the house this winter. Your local merchant can get from us what Fall Bulbs you want. If he does not sell our Fall Bulbs you can send your order to us, and we will see that they will reach you in good condition.

J. BOLGIANO & SON,
Four Generations in the Seed Business.
Baltimore, Maryland.

NURSERY STOCK

I have a Fine Lot of Stock for the Fall Sale. No YELLOWS, TENNESSEE PEACH TREES, GOOSEBERRY PLANTS, and PEARS, APPLE, CHERRY, PLUM—in fact a full line of Choice Stock. Crepe Myrtles—Pink, Crimson, White, Purple.

HARRY L. BOYD, Chestertown.

IN TIME

YOU will need something to WARM your homes or COOK your meals. If you will call at Lofland & Culp's you will find a most complete line of

Spear's Golden Sun Fire Place Heaters.
Sheppard's Excelsior Fire Place Haaters.
Spear's New Illuminator Double Heaters.
Sheppard's Rupert D'ble Heaters.
Beavor Oak Double Heaters.
Round Oak, Peninsular, Model Oak, Magnet, Regal, Garnet and Crystal Heating Stoves.
Round Oak Chief, Lorain and Pilgrim Acorn Steel Ranges, fully guaranteed.
Magic, Prince Beaver, Countess and Queen Cast Ranges.
Sheppard's Excelsior Cook and the Farmer Girl Cook Stoves.

Remember we are headquarters for Heater work and Stove Repairs; also for Roofing and Spouting.

Lofland & Culp
Successors to J. K. Aldridge & Co.
CHESTERTOWN, MARYLAND

FEED FAIRFIELD'S BLOOD TONICS (POWDERS)
A SEPARATE PREPARATION
FOR HORSE, COW, HOG AND POULTRY

GREATEST KNOWN BLOOD PURIFIERS

The working capacity of any horse can be practically doubled by feeding FAIRFIELD'S BLOOD TONIC for HORSES regularly. It exterminates worms, builds up the health and saves feed.

The farmer that sowed wheat all over his farm and expected to reap a crop of wheat, oats and corn from same, would be more foolish than the man who feeds his horse, cow, hog and poultry from the same package of Condition Powder and expects to get results. The intelligent farmer feeds FAIRFIELD'S, because there is a separate preparation for each kind of animal.

THE FAIRFIELD PREPARATIONS ARE SOLD UNDER WRITTEN GUARANTEE BY

DAVIS & SATTERFIELD, Chestertown, Md.
HAGUE & HACKETT, Still Pond, Md.
A. COHEN, Sandy Bottom, Md.
J. W. IVENS, Worton, Md.
W. E. B. FAITHFUL, Church Hill, Md.
PAUL COMEGYS, Millington, Md.
A. F. RUEY, Massey, Md.
THOMAS TREW, Lankford, Md.
JOSEPH DOWNEY, Rock Hall, Md.
KILBOURNE & BRAMBLE, Fairlee, Md.
W. A. POTE, Kennedyville, Md.
H. S. DEMPSEY, Galena, Md.
B. S. SUTTON, Blacks, Md.
W. H. KELLEY, Locust Grove, Md.
JAS. T. KNOTTS, Sudlersville.

We Are in Our New Building on the "SQUARE"

WHEN a man gets a fancy shirt back from the wash minus most of its color, he doesn't stand on the niceties of language—he's likely to come in here and demand a new shirt.

It's to avoid that sort of thing that we carry the

Cluett SHIRTS

They are color-fast.
$1.50 up.

Vansant & Newsome
Furnishers, Shoers and Tailors,
CHESTERTOWN, MD.

W. S. & A. M. CULP
Contractors and Dealers in Builders Material.
CHESTERTOWN, - MARYLAND

Edison Portland Cement
The Best for All Uses.
SEWER PIPE LIME, LUMP AND TEXAS ALUM LIME.
We are constantly receiving LUMBER from the South. If we haven't what you want we will make it for you at our mill.

LEWIN U. SKIRVEN. Phone 196A. — H STOCKTON STARTT, Phone 195A.
J. WALTER SKIRVEN & CO
CHESTERTOWN, MARYLAND.
—DEALERS IN—
All Live Stock
Let us talk with you before buying stock ewes. We have good ones to offer. Let us have your orders for stock heifers.

THIS SPACE
RESERVED
FOR
J. H. Shuster

Something Doing in the Near Future

We Have Moved Into Our New Store On
"THE SQUARE"
Where We Are Having A
Big Fire Sale
CLOTHES and SHOES
Sold at a Sacrifice
THOS. S. BORDLEY
CHESTERTOWN

SUPPER AND FESTIVAL.
The ladies of Worton Presbyterian Church will hold a Supper and Festival in the Lecture Room of the Church SATURDAY, NOVEMBER 12. Oysters, Meats and other delicacies in abundance. Public cordially invited. oc29-3t.

SUPPER.
The Ladies of Broad Neck will hold a Supper consisting of Fish, Poultry, Oysters and Salads of all kinds, Ice Cream, Cake and Confectionery, on SATURDAY, OCTOBER 29th, 1910. oc22.

WORTON SUPPER.
The ladies of Union M. E. Church will hold a SUPPER and FESTIVAL in Hall or the church green at Worton on SATURDAY, NOV. 5th, 1910. All delicacies served. Will also serve luncheon and supper on Election Day. o29-2t

THE
MILLINGTON BANK
OF MARYLAND
SUCCESSOR TO THE MILLINGTON BANK.

Offers its patrons as liberal terms as is consistent with prudent and sound banking. Its SAVINGS DEPARTMENT PAYS 3 PER CENT. per annum on deposits therein. Small accounts received and given the same attention as larger ones. We ask a share of your business.

JOHN P. AHERN, PRESIDENT.
ISAAC GIBBS, VICE-PRESIDENT.
JOSEPH MALLALIEU, CASHIER.

DIRECTORS:

John P. Ahern, Isaac Gibbs, John S. Newnam, R. Wesley Moffett, Spencer Merrick,
Joseph Mallalieu, John H. Weist, Thomas C. Roe, R. F. Powell.

COURT NEWS.

Important Cases Decided by Court and Jury — Waters' Book of Liquor Customers — Few Acquitted.

The suit of Mrs. Laura J. Harper on a note for $3,000 given her in 1907 by the late F. H. Harper, against the administrator of Mr. Harper, was concluded on Tuesday. H. H. Barroll represented Mr. Harper and Lewin W. Wickes the administrators. The court granted the prayer of Mr. Wickes which virtually took the case from the jury, and they rendered a verdict in favor of the administrators. The point of law was that a husband nor any one can give a note except for value received. The testimony in this case showed that Mrs. Harper, before marriage, was treated as a member of the family and was proeided for in the will. It was a remarkable case in that the testimony was all nearly identical, not conflicting. A score or more of witnesses were present from Still Pond and elsewhere.

In the case of State of Maryland, Ella V. Shibles by Hope H. Barroll, *prochein ami* against Alexander T. Laws, the court rendered a verdict of one cent in favor of Miss Snibles. L. W. Wickes represented Mr. Laws. In the other suit for the brother, Fred. W. Shibles, Mr. Barroll took a nol pros.

The petit jury was discharged Tuesday and all the criminal business was tried before the Court as follows:

The enforcement of a law passed at the last Legislature requiring the Treasurer of Kent county to deposit public funds equally in the three banks came up before the Circuit Court on mandamus proceedings. Treasurer William J. Tarbuttton has been depositing public money in only one bank, and the other two banks asked the court to compel him to divide the public money among the three banks as the new law required.

H. H. Barroll, attorney for the Treasurer, demurred to mandamus, which the court sustained on the ground it was not the place to find relief.

Governor Crothers is said to be the proper one to compel the enforcement of this law. Messrs. L. W. Wickes, W. W. Beck and John D. Urie were attorneys for the two banks.

Louis Williams charged with assault on John Davis on the Ford was convicted and sentenced to one year in House of Correction. J. D. Urie for defense, W. W. Beck for State.

Annie Gibbs was found guilty of stealing a skirt; sentence suspended and paroled in custody of Walter T. Morris. R. Groome Parks for defendant.

Clarence Fisher was convicted of stealing Scott Rosin's team and sentenced to penitentiary for two years. He was also tried for illegal use of team, found guilty and sentence su pended. S. P. Townshend for defendant.

Wm. W. Walters plead guilty to selling *buying* liquor. He exhibited a book containing over 200 names of men whom he had sold beer and liquor and each of whom had signed his name. The plan was to charge extra five cents for the drink, then Walters would return the 5 cents for a drink! He stated that while in the House of Correction last year he promised his Maker he would rid Chestertown of whiskey sellers! (He evidently meant all sellers but himself.) The Court pronounced him guilty and fined him $500 and 12 months in the House of Correction. The Court recommended that a law be passed making the sentence cumulative. Other cases were stetted. The barrel of whiskey in hands of sheriff was ordered sent to city and proceeds given prisoner. H. W. Vickers, Jr., represented Walters; W. W. Beck the State.

James Brown was convicted of the larceny of two shirts, candy, etc., and sentenced to penitentiary for six months. H. W. Vickers for defendant.

Tillie Spriggs and Mary Dent were tried and convicted for stealing turkeys in Morgnec and each sentenced to House of Correction for 4 months.

Hannah Dent, also implicated in the robbery was paroled for six months in custody of Larry Reese. H. W. Vickers, Jr. and S. S. Beck for defense; W. W. Beck for State.

Gov. Kelley was found guilty of carrying concealed weapons, sentence suspended and paroled in custody of H. W. Vickers, Jr. for six months.

Joshua Thompson, charged with snatching $10 from Mr. Woodall's pocket was acquitted. J. D. Urie for defense.

Several other cases were carried over.

AUTOMOBILE FOR SALE.
Automobile for sale, $350, good running order, all recently overhauled, top, lights, Goodrich tires. Will demonstrate at any time.
J. WATERS RUSSELL.
o29-3t Chestertown, Md.

FOR SALE.
Two bunches of YOUNG SHEEP; good stock. Several fine young bucks.
Apply to
HOWARD TURNER.
o29-3t Betterton, Md

FOR SALE.
EIGHTEEN STOCK EWES, 2 to 4 years old, or will put them out on shares.
E. JOSEPH WATSON.
oc29-3t. Chestertown, Md.

FOR SALE.
PLYMOUTH ROCK COCKERELS AND PULLETS. Apply to
JAMES H. BAKER.
oc29-3t. Pomona, Md.

Fall Opening!
With a full and complete stock of NEW FALL AND WINTER WARES, we beg to announce our opening on page 5.
The selections offered, the prices quoted, together with our Free Delivery System it is a pleasure to invite the public.
Wm. Medders & Co.