msa_sc2901_scm8627-0813 ©Maryland State Archives

Kent News.

SUPPLEMENT — CHESTERTOWN, MD., SATURDAY, OCTOBER 29, 1910. — SUPPLEMENT

WANTED—Second hand bags and burlap; any kind, any quantity, anywhere. RICHMOND BAG COMPANY, Richmond, Va. o15-10t.

WATCH LOST.

On Tuesday Oct. 4th, 1910, either on board steamer Susquehanna or from boat to hitching rack opposite Turner's Store. A LARGE OPEN FACE GOLD WATCH attached to a very short chain with straight bar. Finder will be liberally rewarded if returned to Dr. G. I. Barwick, Kennedyville. o15-3t.

STOCKHOLDERS' MEETING

The annual meeting of the stockholders of the Chestertown Bank of Maryland will be held at its banking house in Chestertown, Md., on WEDNESDAY, NINTH DAY OF NOVEMBER, 1910, at 12 o'clock noon, for the purpose of electing Directors and transacting such other business as may come before the meeting.

By order of Board of Directors.

oc22 tm. ALLAN A. HARRIS, CASHIER.

OYSTERS AND ICE CREAM.

Private parties, festivals, etc., served at short notice and reasonable prices. Call and try one of our stews or fries.

BEDFORD TITTER.
o1-tf Chestertown, Md.

FOR RENT.

In Betterton THE ATLANTIC for balance of year and 1911, possession at once. This property is in first-class condition and can be bought on easy terms.

Apply
G. E. CLARK,
o8-tf Box 126, Chestertown, Md.

FOR RENT.

HOTEL FOR RENT AT CRUMPTON, MD. $30 a month. Possession January 1, 1911. Is a very desirable place, all conveniences. Apply

THOS. M. JEFFERSON,
o1-3t Bristol, Pa.

FOR SALE.

DWELLING AND STORE at Crumpton, Md., formerly the Slaughter hotel.

WM. M. SLAY,
s20-tf ATTORNEY.

Chestertown Steam Laundry!

We have opened a laundry in Chestertown with up-to-date machinery and skilled workmen and offer our services to the public. Reasonable rates on all work. Barnett's barber shop will be the down town station for receiving and delivering goods. Our wagon will make two trips per week about town.

Chestertown Steam Laundry.

SEWING MACHINES

Bargains in Sewing Machines

Repairing Guaranteed — Parts For All Makes. Fire, Accident and Live Stock Insurance. I represent the best. Phone or write,

A. H. SUPPLEE,
Betterton, Maryland.

A New Butcher Shop IN STILL POND.

I have opened a new MEAT SHOP and GREEN GROCERY STORE in the Harper Building. I am in position to give you good and satisfactory service.

JOHN ROBINSON, Jr.

Ordinance No.

Passed October 12, 1910.

Be it enacted and ordained, That no person or persons or corporation shall erect any dwelling house, or other building or structure within the corporate limits of Chestertown without a metal, slate, tile or some other non inflammable roof and that no dwelling, house, or other building or structure shall be erected within the corporate limits of Chestertown with a shingle or any kind of wooden roof, and any person or persons or corporation, either builder or owner who shall violate the provisions of this ordinance or any of them shall pay a fine of ten dollars for each and every day this ordinance is violated, and the costs of prosecution, such fine and costs to be collected as provided by law.

WM. T. DUYER,
MERRICK CLEMENTS,
WM. S. CARROLL.

T. S. BORDLEY, Clerk. o1

Ordinance No. 13.

Passed October 12, 1910.

Be it enacted and ordained, That Ordinance No. 13, passed December 3rd, 1906, be and the same is hereby repealed and be it enacted and ordained that said Ordinance be re enacted so as to read as follows:—

Be it enacted and ordained, That no person or persons or corporation shall begin the erection of any dwelling house or other building or structure within the corporate limits of Chestertown, without first submitting in writing to the Commissioners of Chestertown a statement setting forth the location, general plan and material of the contemplated structure, giving full particulars in reference to the flues, chimneys, smokestacks or other escapes of smoke, steam or hot air to be constructed in or connected with such dwelling, house or other building or structure, and before the erection of such building or structure shall be begun, such statement as required above must have been approved or so altered as to meet with the approval of the Commissioners of Chestertown, and in either case when approved, the clerk shall upon order of the said commissioners issue a permit to the owner or builder of such contemplated building or structure authorizing the erection or construction of same in accordance with the plans, &c, as approved, and any person, persons or corporation, either as owner or builder who shall proceed to erect to construct any such building or structure contrary to the provisions of this ordinance or any of them, shall pay a fine of ten dollars for each and every day from the date the building or structure is commenced, and the costs of prosecution, such fine and costs to be collected as provided by law.

WM. T. DUYER,
MERRICK CLEMENTS,
WM. S. CARROLL.

T. S. BORDLEY, Clerk. o15

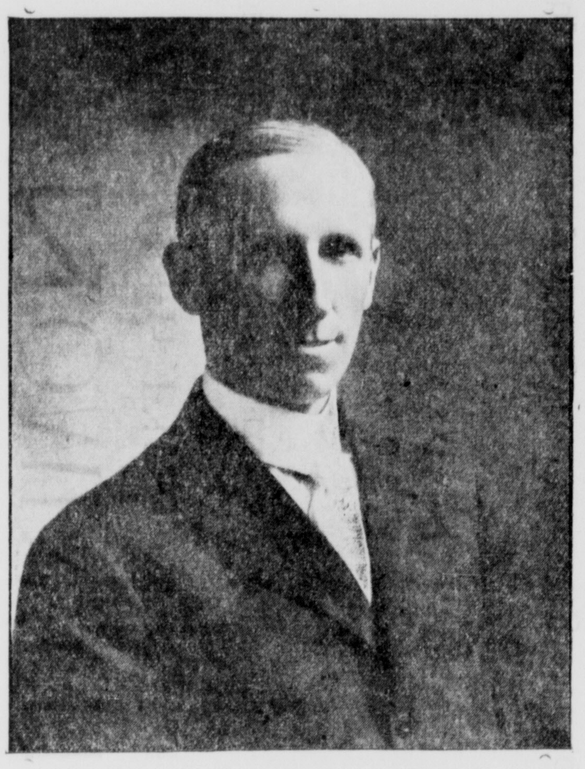

HON. J. HARRY COVINGTON

He is always in his seat in Congress, looking after the best interest of the people in Maryland.

He will vote to reduce the tariff on the necessities of life. You should vote for JAMES HARRY COVINGTON.

When you paint your house you will find that the price of paint has gone up 50c to $1.00 a gallon, because of the Republican tariff. If you select a Democratic Congress this will be remedied. Vote for JAMES HARRY COVINGTON AND TARIFF REDUCTION.

Your wife will have to pay more for a suit this year than ever before, because of the Republican high tariff. VOTE FOR COVINGTON.

Closing Out!

The building I now occupy has been sold and my lease expires in a few weeks and I will have to move. I am compelled to reduce my stock several thousand dollars AT ONCE, and the only way to do this is to CUT PRICES to an unheard of figure, and beginning to day we will give you bargains, such as you probably never will have the opportunity of securing again.

COME QUICK and Get the Pick of This BIG STOCK!

We have just received hundreds of dollars worth of NEW FALL GOODS in Watches, Jewelry, Silverware, Cut Glass and Clocks, and all go in this THIS GREAT CUT PRICE SALE.

J. H. SIDES

Jeweler and Optician — Chestertown, Maryland

Reinforcements of Sparkling CUT GLASS For November Weddings

SALAD BOWLS
WATER PITCHERS
SUGAR and CREAMS
MAYONNAISE
CELERY TRAYS
FLOWER VASES

We are also showing a complete line of Sterling Silver Pieces

Fine Clock and China

ROTE, THE JEWELER

Next Door To Postoffice

GUNNING SEASON.

The gunning season is about upon us once more, and it is to be hoped that hunters will exercise a proper degree of caution while on their expeditions. There are always a number of fatal accidents each year, due to the inexcusable carelessness of enthusiastic sportsmen which could easily be prevented by the use of a little common sense. The idiotic habit of carrying a cocked gun over the shoulder or on the arm when another is in range, is responsible for many "mysterious dispensations of Providence." The fool that rocks the boat isn't in it with the fellow who will do a thing like that, yet we have seen it done more than once. The amateur who fires blindly at every rustling bush without stopping to determine whether it shelters a rabbit or a man, should be locked up until the season for game is over. Peahaps it would be as well to do the same with the chap who makes it a rule to fall over his gun whenever he climbs a fence.

TRADED BULL FOR TURKEY

Frank D. Harrison, Associate Judge of the Orphans' Court for Talbot county, has perhaps the largest and heaviest turkey gobbler in Maryland or Delaware, which is but one year old. He procured it last year when but a young "tom" from Mr. Elijah W. West, Chief Judge of the Orphan's Court for Talbot County, who is a raiser of fine turkeys for breeding purposes, in exchange for a bull. Judge Harrison says that the bird is so large and heavy that it is next to impossible for it to fly upon its perch to roost, and a few nights ago, the ground being damp from the rain, he attempted to roost upon the fence, but he had not been on the top rail long when, in attempting to change his position for a more comfortable one, his weight broke down the fence, which was a comparatively new and strong one. The Judge said he expected he would either have to kill the gobbler, or he would break down all his fences and do some one injury, as he was beginning to get vicious and flies into nearly every person that comes near him.

COST OF LIVING — WHEW!

Has Increased 100 Per Cent. In 14 Years —Monopolies, Trusts and Combines Fostered by Tariff Responsible.

BLAME IT ON THE REPUBLICANS

Facts and figures showing the increased cost of living in recent years have been issued in circular form. The comparative table shows that during the last 14 years the cost of living has increased about 100 per cent.

The table is as follows:

	1896	1910
2 lbs. Salt Pork	$ .10	$ .40
5 lbs. Pork Chops	.50	1.10
5 lbs. Pork Ribs	.30	.75
4 lbs. Smoked Shoulder	.30	.54
2 lbs. Sausage	.15	.35
5 lbs. Lard	.35	.85
5 lbs. Corned Beef	.25	.62
4 lbs. Butter	.60	1.20
2 dozen Eggs	.20	.58
1 lb. Cheese	.12	.25
1 bbl. Flour	3.50	5.65
4 lbs. Chicken	.40	.80
21 lbs. Sugar	1.00	1.16
2 lbs. Steak	.20	.35
5 lbs. Roast Beef	.50	1.00
Totals	$ 8.43	$15.60

In discussing the table Mr. J. Harry Covington said it is authentic and can be readily verified. In some instances, he added, the prices of food products are even higher than those shown in table.

In the circular he calls upon the Republicans to explain. They have been in power since 1896, and he holds that they are responsible for the government of trusts, such as the beef, sugar, flour and clothing monopolies. As a Democratic candidate, he, Mr. Covington, declares that if he is elected he will vote to revise the tariff on the necessities of life so as to reduce the cost of living.

We guarantee our copper paint to be superior to any other make.

COPPER YACHT PAINT

BRIGHT RED and BRIGHT GREEN
Make the smoothest sailing bottom

GLOSS ENGINE PAINT

Not affected by heat, grease, gasoline or the weather. For sale by

John Bartley
Chestertown, Md.

FOR SALE.

THE DWELLING HOUSE AND PREMISES on High street in Chestertown lately the home of Charles H. Davis, at private sale. Terms to suit purchaser.

WM. M. SLAY,
s20-ts TRUSTEE.

SUPERVISOR'S NOTICE OF ELECTION

NOTICE is hereby given that the general Election will be held in the several Election Districts or Precincts of Kent county between the hours of eight (8) o'clock in the morning and six (6) o'clock in the evening, on

TUESDAY, November 8, 1910

The places wherein such election upon the dates aforementioned will be held in the respective Districts or Precincts, are as follows:

First District

(FIRST PRECINCT)

At B. Frank Vansant's Hotel Office, Millington.

(SECOND PRECINCT)

At Chas. F. Lehman's Band Hall, Galena.

Second District

(FIRST PRECINCT)

David T. Nickerson's House, Kennedyville.

(SECOND PRECINCT)

At John Medders' Shop, Kennedyville.

Third District

(FIRST PRECINCT)

At Noble Gears' Shop, Worton.

(SECOND PRECINCT)

At Howard Turner's Ice Cream Saloon, Betterton.

Fourth District

(FIRST PRECINCT)

At Court House, Chestertown

(SECOND PRECINCT)

At Wm. L. Fowler's Store, Chestertown.

Fifth District

(FIRST PRECINCT)

At William Clayton's Store, Rock Hall.

(SECOND PRECINCT)

At Hayes' Store, Edesville.

Sixth District

At Walter B. Barnes' Store Fairlee.

Seventh District

At Wm. S. Scoone's Store Room, Pomona.

Said election will be held for the purpose of electing one member of the Sixty-second Congress of the United States.

The Return Judges shall make their return before twelve o'clock noon of second day after election, that is Thursday, in manner prescribed by law to Clerk of Circuit Court, County Commissioners, to Board of Supervisors of Election and to the Register of Wills of County, aforesaid.

JESSE H. USILTON,
PRESIDENT;
HARRY C. CACY,
A. PARKS RASIN,
Supervisors of Election for Kent County.
JOHN G. ROLAND, Clerk.

William W. Beck. Preston R. Ivens

BECK & IVENS REAL ESTATE BROKERS

If you are looking for a bargain in REAL ESTATE, it is important that you read the description of every property offered in this advertisement.

NO. 100. On Chester River, in Queen Anne's county, 200 Acre farm, 20 acres of which is in chestnut and oak timer, fine meadow and balance tillable land; improvements consist of an 8 room frame dwelling, nicely painted and papered, 2 large Halls, and 28 ft. porch; 3 Stall Stable, Granary, poultry house, potato house and all necessary outbuildings in good condition; fencing and drinking water, good 3-room tenant house in good condition, good shade and water. Hennery on farm wired in and large enough to accommodate 500 hens; 45 apple, 15 pear, 6 peach, 1 damson, and 3 cherry trees, grapes and strawberry patch. This farm is desirably located, ¼ of a mile from school, church and stores, steamboat wharf on farm, and not far from railroad station. Price $5,000 if sold within next 30 days; easy terms.

NO. 96. In Kent county, Third district, 6 acres of well improved soil, 5-room frame dwelling, practically new, papered and painted, telephone; 2-stall stable, carriage house, corn crib, poultry house, meat house, etc., new; fencing good and fine drinking water. This property is in a thrifty village, within 300 yards of school, church and stores, has 100 fruit trees in bearing, and at $2100 is a snappy bargain.

NO. 98. 170 Acre Farm, desirably located in the Second Election District of Kent county, Maryland, 2¾ miles from railroad station, ½ mile from school, church and stores, divided into four fields, 400 pear trees, few apple, plum and cherry trees. New dwelling, 6 large rooms, cellar and porches; 8-stall stable, granary, carriage house, cow stables; loft over horse and cow stable, and all necessary outbuildings and fencing new and in good condition; force pump, water at house and barn. There are 20 acres of chestnut, oak and poplar timber on this farm; the farm is in a most excellent neighborhood, and can be made a beautiful home and profitable farm. Price $7,000; can arrange for possession if sold within next 30 days. Terms to suit.

NO. 97. ¾ of a mile of railroad station, in Second Election District of Kent county, Maryland, 17 acre farm, 15 acres of which are tillable land, 2 acres in meadow, nicely fenced and running stream; 7-room frame dwelling, papered and painted, 3 stall stable, carriage house, granary, meat house, 2 poultry houses, etc., good fencing good and fine drinking water. This property is situated nicely, school and church practically on farm. Price $2100.

NO. 95. At Fairlee, Kent county, Maryland, 7 Acre tract, improved by an 8 room frame dwelling, practically new, nicely papered and painted, fine shade; 4 stall stable, carriage house, poultry houses, meat house, etc., also new. Windmill forces water to barn and tank in bath room; new wire fencing. Price $2100.

We have several good business propositions for sale, a Creamery Outfit, Bakery Outfit, Butcher and Grocery Business, Millinery Store, General Merchandise Business, etc. Write for particulars.

Beck & Ivens
Leading Real Estate Brokers,
Chestertown, Maryland

L. W. WICKES, H. W. VICKERS, JR., } TRUSTEES.

Order Nisi.

Emma C. Daddysman,
versus
John A. Blackiston, et. al.

In the Circuit Court for Kent County in Equity. No. 1726.

ORDERED, this 4th day of October, 1910, by the Circuit Court for Kent county in Equity, that the sale of the Real Estate mentioned in these proceedings, made and reported by Lewin W. Wickes and Harrison W. Vickers, Jr., Trustees appointed by a decree of this Court to make said sale be Ratified and confirmed, unless cause to the contrary thereof be shown on or before the 9th day of December next;—Provided, a copy of this order be inserted in some newspaper printed and published in Kent county once in each of four successive weeks before the 6th day of November next.

The Report states the amount of sales to be $2,000.00.

JAMES T. DIXON, Clerk.

True Copy.—Test:
JAMES T. DIXON, Clerk.

Oct 8 1910—4t.

S. SCOTT BECK, Attorney.

Order Nisi.

S. Scott Beck, Attorney,
versus
George T. Vickers.

In the Circuit Court for Kent County in Equity. No. 1750.

ORDERED, this 30th day of September, 1910, by the Circuit Court for Kent county in Equity, that the sale of the real estate of George T. Vickers made and reported by S. Scott Beck, Attorney and Trustee, under power in mortgage from George T. Vickers to Thomas B. Kilbourn, et. al., dated January 25th, 1910, and recorded in Liber J. T. D. No. 20, folio 347, be Ratified and Confirmed, unless cause to the contrary thereof be shown on or before the 2nd day of December next;—provided a copy of this Order be inserted in some newspaper printed and published in Kent county, once in each of four successive weeks before the 31st day of October next.

The report states the amount of sales to be $550.00.

JAMES T. DIXON, Clerk.

True Copy—Test:
JAMES T. DIXON, Clerk.

Oct 5th 1910—4t