msa_sc2901_scm8627-0820 ©Maryland State Archives

BEAUTIES

ARE THE

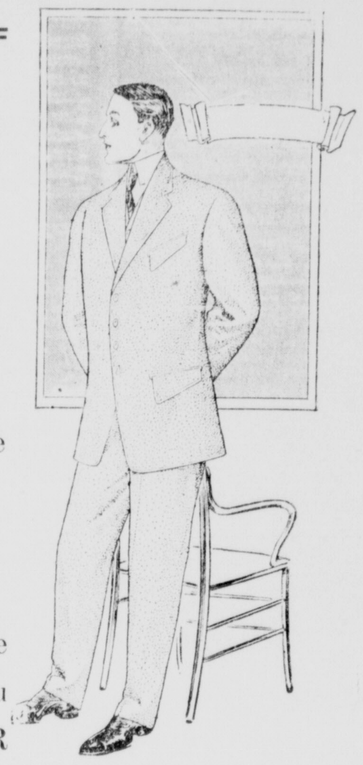

Greys
Browns
Blues

For this season. We have them ranging in price from

$10.00 to $18.00

and it is with both pleasure and pride that we inform you —our FALL and WINTER STOCKS are now ready for inspection, embracing all the new weaves and colorings in suitings. Being recognized as the

"Store of Standard Values"

you can feel fully assured of getting the maximum of quality at minimum of cost.

In conjunction with our regular line, we are offering some VERY GREAT INDUCEMENTS on all Odds and Ends, viz.,

We have assorted out all Odd Suits from our Men's line and are closing them (the whole suit) at . . **$3.50**

These are good, clean suits, some worth three times this sum. As yet, there is a fair range of sizes from 35 to 42.

Another is a bunch of Youths' Long Pants Suits which we are closing (the whole suit) at **$2.50**

Sizes 15 to 18 years; some of these sold for $7.50 the suit. Also quite a number of Boys Two-Piece Straight Short Pants Suits, sizes 10 to 16 years, some as low as $1.50. Nice All-Wool Suits at $2.38. Plenty of these sold at $5.00 the suit.

No Doubt you have read so much of "Job Lots" and "Sacrifice Sales," that we expect you doubt the genuineness of same. But in justice to ourselves we are proud of the distinction of being styled RELIABLE CLOTHIERS and having enjoyed the confidence of a large percentage of the output of clothing buyers of Kent and Queen Anne's counties for twenty years. We believe with the assurance of ALWAYS substantiating our claims. We don't think these odd lots will remain with us long. So don't be too late for these VERY SPECIAL VALUES.

We will appreciate an early call from you while the various lines of Men's, Boys' and Children's Clothing, Hats and Furnishings generally are complete.

MOODY & LUSBY

Directly Opp. Court House, CHESTERTOWN, MD.

HALLOW'EEN PARTY.

The beautiful home, "Burgess Villa," of Mr. and Mrs. Hopkins Burgess, Grattitude, was thrown open to the witches and many friends of Mrs. Burgess' accomplished daughter, Miss Rhetta Warfield, on Monday night, Hallow'een. A most pleasing scene to the eye from every angle of view greeted one as he or she entered the hall, draped, trimmed and festooned with beautiful variegated leaves, painted by nature's hand, and as no earthly hand could duplicate; flowers, fruits and the renowned pumpkin, with its hideous face, made to show its ghostly appearance by the hidden candle in the darkened rooms, made one shudder to think as if from a dream we should awake and wonder is this a sepulchre.

In every nook and corner, upon the walls, and wherever a tastefully placed bush, twig, plant, flower or fruit could be artistically arranged to please the critic's eye, there one saw the enchanted house with the witches in hiding, and yet at any moment no one would be surprised to see them come forth and claim the home for this one night.

In the dining room we are brought back to earthly thoughts once more as we look upon the beautifully laid table, groaning beneath its load of all the inner man could wish—grapes, oranges, apples, pears, candies, cakes of many kind (which Mrs. B. so well knows how to make), ice-cream, water-ices, and just lots of other things.

In the centre of the table was an immense pumpkin, with its carved faces looking at one from every side, and between, over, under and around these faces were pasted images, so arranged as to look as if each was afraid the other would soon have it in its grasp. Above and around the pumpkin were banks of the beautiful flower of Japan, the chrysanthemum. From each corner of the table to the centre-piece in the ceiling, from which the witches' cauldron hung, were twisted yellow ribbon, while here and there about the table were many curios. The elves, the fays, the sprites, the sylphs, the gnomes, their eyes aglow with the spirit of the occasion, made one remember this is Hallow'een.

Games, old and new, were played. The finding of Cupid, hidden in a pumpkin, should certainly have entitled the finder to a kiss, but the desire was not expressed. As the wee small hours began to lengthen all voted this one of the most enjoyable evenings ever spent, and bade good morning to the happy host and hostess.

Among those present were Mr. and and Mrs. Hopkins Burgess, Harry Skirven, Nelson Stevens, Clarence A. Eaton, Dr. Selby, Misses Nealie, Lillian, Nannie and Bessie Wilson, Julia and Daisy Nicholson, Rhetta Warfield, Bertie and Sophie Beck, Hattie, Helen and Edna Strong, Laura Morgan, Alice Aiken and Mamie Trimp, of Baltimore; Messrs. Richard, Jack, Ernest, Notley and Chas. Willson, Charles, Roy and Miller Strong, Walter Kenley, Earle Nicholson, Harris-Crew, Walter Davis, Albert Burgess, Hynson Beck, Ringgold and Clarence Jones, Edward Morgan, Charles Jessop, Carey Rhinehart and Muriel Dunbracco.

Continued from page 3

Personal ❋ ❋ ❋ ❋ and Social

Miss Mamie Miller is making her home in Wilmington with her brothers. We are sorry to lose her from Kent.

Frederick E. Shapleigh, secretary of the county department of the Young Men's Christian Association of Maryland, Delaware and District of Columbia was in Chestertown Sunday looking into the feasibility of organizing a branch of the Association in Kent County.

The Christian Endeavor Society of Christ Church held an enjoyable social Friday night at the skating rink.

Mr. Carle Biscoe, formerly of Kent, is head operator of the Postal Co. in Pittsburg.

Rev. E. K. Copper, District Superintendent of the Duluth District M. E. Church, Minnesota, has returned to his home in Duluth after a very pleasant visit to his mother, Mrs. S. A. Anderson, Worton, and his sister, Mrs. M. E. Newsome, Chestertown.

Dr. F. T. Little addressed the Christian Association at Washington College Sunday.

The home of Mr. and Mrs. John Merchant, of near Galena was the scene of a beautiful and very enjoyable Masquerade party Monday night, Hallow'een. The parlor was elaborately decorated with pumpkin faces, etc. The house was given to the young folks to do as they wished and everybody enjoyed themselves. About 11 p. m. the guests were called in to the dining table which was laden with all sorts of fruits and other good things. At mid-night they all departed for their respective homes. Among those present were:

Massey—Misses Maggie, Sadie and Mamie Donahoue, Lydia Newnam, Edna Ransom; Chesterville—Jose Connor, Bernice Vansant, Bessie and Myrtle Sybold; Galena—Lorine Woodall Lucy Ford, Mamie Quinn, Marie McCauley, Bertie Brockson, Agnes McCauley, Marie Smith, Grace and Eva Merchant, Blanch Huhn, Lura Morgan, Mrs. John Smith; Massey—Messrs. Lee and Hazel Catts, Howard and Lester Newnam; Millington Josie Connor; Chestertown—Howard and Julian Carter, Leslie Dever, Jewel Armstrong, John Barnes, Robert Hendrix; Locust Grove—Heigh Hill; Greensboro—Earle Greenlee; Georgetown—Tom Brockson; Kennedyville—Ralph Dill and Earle Godwin; Galena—James Hicks, Curtiss Ford, Ony Everett, Nick Walters, James and Herbert Caldwell, Julian Everett Hurlock Gale.

Won Scholarship.—The scholarship to Strayer's Business College, Baltimore, offered through the KENT NEWS, has been won by Mr. Robert Loud, son of Mr. and Mrs. W. E. Loud, near Fairlee. He received 1012 votes. His nearest competitor received 426 votes. The scholarship covers tuition, books and stationery for a complete course.

A FINE pair of black horses were sold to Undertaker Hollis, of Preston, this week by G. B. McWhorter and William Reed for $400.

THE sale of Mr. T. W. Wilkins' personalty at Rock Hall had to be postponed because of rain to next Thursday, Nov. 10th. See advertisement in another column.

Children Cry
FOR FLETCHER'S
CASTORIA

THE LARGEST STOVE STORE
ON THE EASTERN SHORE
THE BEST STOVES MADE for the LEAST MONEY

The Grand Domestic Fire-Place Heaters

"When you buy, buy the best." The GRAND DOMESTIC Heater is without equal. The latest improved and the best equipped Heater on the market. It is a beauty—it makes great heat—it burns little fuel. It heats upstairs and down-stairs at the same time.

Our low prices bring you this beautiful $40.00 Heater for only **$33.90 net.**

The Double Heaters
THE KIND THAT HEAT.

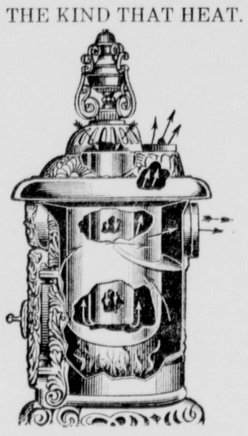

"They Work Like a Furnace."

If you are considering a Double Heater, remember the best at our prices will cost no more than the cheap ordinarily. We sell the Famous "VENT OAK," Double Heaters, they make a powerful heat, burn a third less coal and are a thing of beauty. see for yourself.

THE VENT OAK at.....$25 00
THE VALLEY OAK at..$22 50
THE TRUE OAK at.....$19 00

These Double Heaters will give good service.

Single Heaters will burn wood or coal.

The True Oak Heaters

The True Oak Heaters are a new invention. Will burn wood or coal, requires little full, makes much heat. Works on the hot air basis and is a very attractive and satisfactory stove. Made in all sizes $9.90, $13.90, $15.90.

Hot Air Wood Stoves
FOR SOLID COMFORT

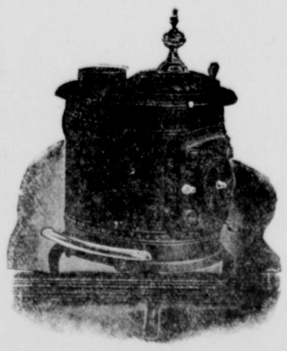

THE WITCH AND THE WIZZARD

Iron top, iron bottom, heavy lining, made for service and satisfaction. They have no equal for heating. Will burn anything. Prices low, only $4.50, $5.50, $6.50 and $7.50.

Free Delivery

Anything in Stoves or House Furnishings or the like, are delivered FREE to your nearest station or wharf. No extra charge whatever Nearby points delivered by team.

NEXT WEDNESDAY
SALE ON
DOUBLE
ROASTING PANS
For 9 Cts

On next Wednesday we place on sale a large number of Polished Iron Roasting Pans, size 11 by 16 in. will hold a pair chickens or small turkey or roast—made with patent ventilator and indented top, making self basting.

These Double Roasters will go on sale next Wednesday

For 9 Cts

each and only one to a customer same as heretofore.

The New Perfection Oil Heaters

THE $4.00 OIL STOVES, with Brass Tank.....$2 98
THE $5.00 OIL STOVES, with Brass Tank.....$3 98

New Perfection Oil Heaters, made by the Standard Oil Company and guaranteed perfect WE SELL THEM ON TRIAL FOR ONE WEEK—your money back if not satisfactory.

Valley Queen Cook

The Pride of the Foundry. The finest casted Cook Stove we have ever sold. A perfect baker, with big oven. The largest and heaviest cook stove made. We sell

The Largest size 8 Valley Queen $23.50
The Largest size 9 Valley Queen, $25 00

The Farmer Girl

The Old and Reliable Farmer Girl Cook Stoves have few equals—no superiors. They are made by Isaac Sheppard and every one is sold on a guarantee.

LARGE NO 7 FARMER GIRL only.....$17.90
LARGEST NO 8 FARMER GIRL, only.....$21.90
THE JUMBO NO. 9 FARMER GIRL, only.....$24.90

Repairs and Castings always on hand.

We carry a full and complete line of Good Stoves.
Every Stove sold on a guarantee.
Every Stove of "Standard" make

The Quick Meal Steel Range

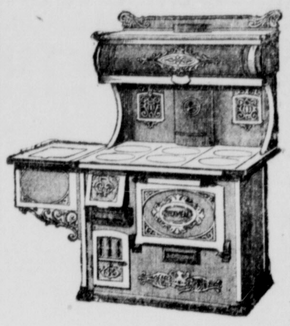

$60 00 Quick Meal Range, $47 50.

The name tells the story of its convenience. It looks well, it cooks well, it bakes well and it lasts well, and then it costs but a little more than one of the inferior kinds. Right in construction, right in ornamentation, right in operation, symmetrical, handsome and strong. It has Duplex Grates, Balanced Oven Door, heavily braced, nonwarpable oven bottom; rivetless sheets, smooth and bright as a mirror, compose its body. Merit has brought the "Quick Meal" to the front and keeps it there.

We exhibited this Range at the Fair with great success When you can buy the best $60.00 Steel Ranges at $47.50, you want to consider the offer.

New Irving Range

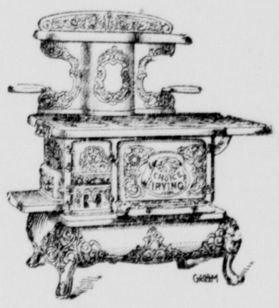

$35.00 IRVING RANGES, $27.50.

They are the most unique and handsome Ranges on the market. Large fire box, duplex grate and a large REVERBERATORY OVEN, making it the queen of bakers. To appreciate a good stove you need only to call and see the celebrated "Choice Irving." It will pay for itself by the fuel it saves. This Range costs a little more than the ordinary Ranges, but it is a good investment when you consider the good service and long wear.

The Large size 8 Irving....$27.50
Smaller size 8 Irving $25.00

The Improved New Baltimore Range

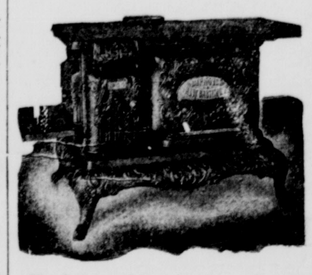

The Improved New Baltimore Ranges made by S. B. Sexton Stove Company are high-class. We sell them exclusively for Kent county, and our low prices give you an opportunity to get a good stove cheap. These Ranges need no further recommendation than the makers name, S. B. Sexton. They are made very heavy and very plain,

The Large Size 8 Improved New Baltimore $25.00

Home Ideal Ranges

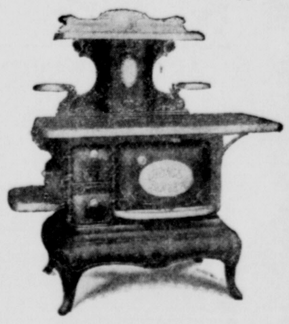

The best on the market for the money —THE HOME IDEAL RANGE is exactly what the name implies. Our low prices tell the story of this very popular Range—

Large Size 8 Ideal, only...$16.90
Largest Size 8 Ideal, only $18.90

STOVE CASTINGS and REPAIRS
Whatever you need in repairs—phone us or place order for quick service.