msa_sc2901_scm8627-0824 ©Maryland State Archives

Kent News.

SUPPLEMENT — CHESTERTOWN, MD., SATURDAY, NOVEMBER 5, 1910. — SUPPLEMENT

WANTED—Second hand bags and burlap; any kind, any quantity, anywhere. RICHMOND BAG COMPANY, Richmond, Va. o15-10t.

WATCH LOST.

On Tuesday Oct. 4th, 1910, either on board steamer Susquehanna or from boat to hitching rack opposite Turner's Store, A LARGE OPEN FACE GOLD WATCH attached to a very short chain with straight bar. Finder will be liberally rewarded if returned to Dr. G. I. Barwick, Kennedyville. o15 3t.

STOCKHOLDERS' MEETING

The annual meeting of the stockholders of the Chestertown Bank of Maryland will be held at its banking house in Chestertown, Md., on WEDNESDAY, NINTH DAY OF NOVEMBER, 1910, at 12 o'clock noon, for the purpose of electing Directors and transacting such other business as may come before the meeting.

By order of Board of Directors.

oc22-tm. ALLAN A. HARRIS, CASHIER.

OYSTERS AND ICE CREAM.

Private parties, festivals, etc., served at short notice and reasonable prices. Call and try one of our stews or fries.

BEDFORD TITTER.
o1-tf Chestertown, Md.

FOR RENT.

In Betterton THE ATLANTIC for balance of year and 1911, possession at once. This property is in first-class condition and can be bought on easy terms.

Apply
G. F. CLARK,
o8-tf Box 126, Chestertown, Md.

FOR RENT.

HOTEL FOR RENT AT CRUMPTON, MD. $30 a month. Possession January 1, 1911. Is a very desirable place, all conveniences. Apply

THOS. M. JEFFERSON,
o1-3t Bristol, Pa.

FOR SALE.

DWELLING AND STORE at Crumpton, Md., formerly the Slaughter hotel.

WM. M. SLAY,
a20-tf ATTORNEY.

Chestertown Steam Laundry!

We have opened a laundry in Chestertown with up-to-date machinery and skilled workmen and offer our services to the public. Reasonable rates on all work. Barnett's barber shop will be the down town station for receiving and delivering goods. Our wagon will make two trips per week about town.

Chestertown Steam Laundry.

SEWING MACHINES

Bargains in Sewing Machines

Repairing Guaranteed — Parts For All Makes. Fire, Accident and Live Stock Insurance. I represent the best. Phone or write,

A. H. SUPPLEE,
Betterton, Maryland.

A New Butcher Shop

IN STILL POND.

I have opened a new MEAT SHOP and GREEN GROCERY STORE in the Harper Building. I am in position to give you good and satisfactory service.

JOHN ROBINSON, Jr.

Ordinance No.

Passed October 12, 1910.

Be it enacted and ordained, That no person or persons or corporation shall erect any dwelling house, or other building or structure within the corporate limits of Chestertown without a metal, slate, tile or some other non-inflammable roof and that no dwelling, house, or other building or structure shall be erected within the corporate limits of Chestertown with a shingle or any kind of wooden roof, and any person or persons or corporation, either builder or owner who shall violate the provisions of this ordinance or any of them shall pay a fine of ten dollars for each and every day this ordinance is violated, and the costs of prosecution, such fine and costs to be collected as provided by law.

WM. T. DUYER,
MERRICK CLEMENTS,
WM. S. CARROLL.

T. S. BORDLEY, Clerk. o1

Ordinance No. 13.

Passed October 12, 1910.

Be it enacted and ordained, That Ordinance No. 13, passed December 3rd, 1906, be and the same is hereby repealed and be it enacted and ordained that said Ordinance be re enacted so as to read as follows:—

Be it enacted and ordained, That no person or persons or corporation shall begin the erection of any dwelling house or other building or structure within the corporate limits of Chestertown, without first submitting in writing to the Commissioners of Chestertown a statement setting forth the location, general plan and material of the contemplated structure, giving full particulars in reference to the flues, chimneys, smokestacks or other escapes of smoke, steam or hot air to be constructed in or connected with such dwelling, house or other building or structure, and before the erection of such building or structure shall be begun, such statement as required above must have been approved or so altered as to meet with the approval of the Commissioners of Chestertown, and in either case when approved, the clerk shall upon order of the said commissioners issue a permit to the owner or builder of such contemplated building or structure authorizing the erection or construction of same in accordance with the plans, &c, as approved, and any person, persons or corporation, either as owner or builder who shall proceed to erect to construct any such building or structure contrary to the provisions of this ordinance or any of them, shall pay a fine of ten dollars for each and every day from the date the building or structure is commenced, and the costs of prosecution, such fine and costs to be collected as provided by law.

WM. T. DUYER,
MERRICK CLEMENTS,
WM. S. CARROLL.

T. S. BORDLEY, Clerk. o15

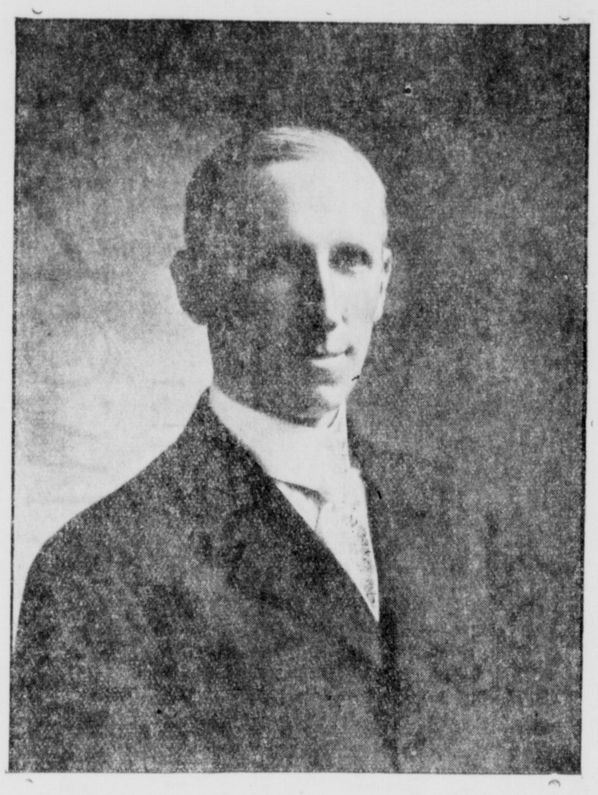

HON. J. HARRY COVINGTON

He is always in his seat in Congress, looking after the best interest of the people in Maryland.

He will vote to reduce the tariff on the necessities of life. You should vote for JAMES HARRY COVINGTON.

When you paint your house you will find that the price of paint has gone up 50c to $1.00 a gallon, because of the Republican tariff. If you select a Democratic Congress this will be remedied. Vote for JAMES HARRY COVINGTON AND TARIFF REDUCTION.

Your wife will have to pay more for a suit this year than ever before, because of the Republican high tariff. VOTE FOR COVINGTON.

Closing Out!

The building I now occupy has been sold and my lease expires in a few weeks and I will have to move. I am compelled to reduce my stock several thousand dollars AT ONCE, and the only way to do this is to CUT PRICES to an unheard of figure, and beginning to day we will give you bargains, such as you probably never will have the opportunity of securing again.

COME QUICK and Get the Pick of This BIG STOCK!

We have just received hundreds of dollars worth of NEW FALL GOODS in Watches, Jewelry, Silverware, Cut Glass and Clocks, and all go in this THIS GREAT CUT PRICE SALE.

J. H. SIDES

Jeweler and Optician — Chestertown, Maryland

Reinforcements of Sparkling CUT GLASS For November Weddings

SALAD BOWLS
WATER PITCHERS
SUGAR and CREAMS
MAYONNAISE
CELERY TRAYS
FLOWER VASES

We are also showing a complete line of

Sterling Silver Pieces

Fine Clock and China

ROTE, THE JEWELER

Next Door To Postoffice

JEFFERSON'S PICTURES.

A Wonderful Landscape Painted Entirely From Imagination.

Marvelous were the products of Jefferson's inspiration. He had created a school of his own. He was prone to portray forest scenes, with tree trunks of wonderful size, in accurate military formation. Old mills were a favorite subject with him, especially old mills with water wheels, and in some of his paintings he actually accomplished the impossible, for to all intents and purposes he succeeded in making the water run uphill. This having been called to his attention by an overcritical friend, Mr. Jefferson responded that he was well pleased with the result, for "few men could have accomplished it."

When president of the Players club, a position he held for so many years before his death, Mr. Jefferson presented to the club a large canvas of his own. If the writer remembers correctly, there was a pond in the foreground, with rushes, a tumbledown house and a large and rather theatrical looking forest, all painted, the artist boasted, in the dead of winter in his own sitting room and entirely from his imagination. When it was first displayed on the walls—for of course none of the old gentleman's gifts was ever refused—it attracted much attention, and one day Mr. Jefferson, being in the club, seized a brother member, who happened to be a man whose pictures had on more than one occasion won prizes in the salon, and stood him before his own masterpiece. "Now, I want you to tell me," he said frankly, with his childlike and delightful smile, "what you think of it."

"Well," replied the painter, responding to the pressure on his arm, "I'd like to have one hung as well as that." And the old gentleman was delighted.

During his lifetime that picture remained in its prominent position, and whenever Mr. Jefferson entered the club he would manage to maneuver himself in front of it, regarding it from all sides and angles, and hardly ever did a picture receive so much praise and so little criticism as that marvelous landscape.—James Barnes in Bookman.

EQUATORIAL AFRICA.

Three Things a White Person Must Have to Live There.

Without a mosquito bar a white person would be unable to live on the equator, writes Ida Vera Simonton in the Delineator.

No matter how hot and stifling the night—and no other place can be so stifling as the equatorial African night during the long rainy season in the midst of the jungle—one must sleep under a closely tucked in mosquito bar, not the ventilated kind civilization knows, but one of closely woven stuff through which no air circulates.

When the mosquito bar was let down it took in almost the entire room, but it proved especially useful in sickness and convalescence. It permitted existence free from insect bites. As malaria is the white man's most insidious foe and comes from the bite of the mosquito, every precaution must be taken against it. Three things are absolutely necessary in Africa—a mosquito bar, a water filter and quinine.

The bed was made by a native carpenter. The frame was of wood, the slats of bamboo ribs fitted closely together with the pith side uppermost. They didn't give a bit and were an excellent dancing floor for the dried plantain leaves which made the mattress. The leaves were confined beneath ticking tacked to the four sides of the bed, but they matted easily, and every night it was continuous leaf turning for me. The bamboo was slippery, and insomnia kept me and the leaves on the move, so that most of the time I slept on a hard surface. My pillow was of dried sweet smelling grass. Whoever says that hard beds are beautifiers should sleep upon an African bed.

Gold Heated Water.

Over 4,000 years ago an elaborate system of filtration was established by the Egyptians to purify the waters of the Nile. In both Rome and Athens hot water was drunk in preference to cold by the small minority who used water for drinking purposes. Champier, writing in 1560, notes that the habit of drinking hot water was spreading among all classes in France. "Some warm it by holding it over the fire. Others dip burning bread into it. Rich people plunge a bar of hot gold into their water before drinking it, and the less wealthy a bar of hot iron, while the very poor are content to warm their drink with a live coal."

Got His Number.

Uncle Zeph had had some trouble getting about on the cars and complained of the employees. "When a conductor is uncivil to you take his number," said his nephew.

Two days later uncle came in somewhat battered, but looking triumphant. "I got the number," he said, with a satisfied air, "but I had to grab the b'ell cap too."—Buffalo Express.

Advertise in the KENT NEWS—It Pays

SUPERVISOR'S NOTICE OF ELECTION

NOTICE is hereby given that the general Election will be held in the several Election Districts or Precincts of Kent county between the hours of eight (8) o'clock in the morning and six (6) o'clock in the evening, on

TUESDAY, November 8, 1910

The places wherein such election upon the dates aforementioned will be held in the respective Districts or Precincts, are as follows:

First District

(FIRST PRECINCT)

At B. Frank Vansant's Hotel Office, Millington.

(SECOND PRECINCT)

At Chas. F. Lehman's Band Hall, Galena.

Second District

(FIRST PRECINCT)

David T. Nickerson's House, Kennedyville.

(SECOND PRECINCT)

At John Medders' Shop, Kennedyville.

Third District

(FIRST PRECINCT)

At Noble Gears' Shop, Worton.

(SECOND PRECINCT)

At Howard Turner's Ice Cream Saloon, Betterton.

Fourth District

(FIRST PRECINCT)

At Court House, Chestertown

(SECOND PRECINCT)

At Wm. L. Fowler's Store, Chestertown.

Fifth District

(FIRST PRECINCT)

At William Clayton's Store, Rock Hall.

(SECOND PRECINCT)

At Hayes' Store, Edesville.

Sixth District

At Walter B. Barnes' Store Fairlee.

Seventh District

At Wm. S. Scoone's Store Room, Pomona.

Said election will be held for the purpose of electing one member of the Sixty-second Congress of the United States.

The Return Judges shall make their return before twelve o'clock noon of second day after election, that is Thursday, in manner prescribed by law to Clerk of Circuit Court, County Commissioners, to Board of Supervisors of Election and to the Register of Wills of County, aforesaid.

JESSE H. USILTON,
PRESIDENT;
HARRY C. CACY,
A. PARKS RASIN,
Supervisors of Election for Kent County.

JOHN G. ROLAND, Clerk.

William W. Beck. Preston R. Ivens

BECK & IVENS

REAL ESTATE BROKERS

If you are looking for a bargain in REAL ESTATE, it is important that you read the description of every property offered in this advertisement.

NO. 100. On Chester River, in Queen Anne's county, 200 Acre farm, 20 acres of which is in chestnut and oak timer, fine meadow and balance tillable land.; improvements consist of an 8 room frame dwelling, nicely painted and papered, 2 large Halls, and 28 ft. porch; 3 Stall Stable, Granary, poultry house, potato house and all necessary outbuildings in good condition; fencing and drinking water, good 3 room tenant house in good condition, good shade and water. Hennery on farm wired in and large enough to accommodate 500 hens; 45 apple, 15 pear, 6 peach, 1 damson, and 3 cherry trees, grapes and strawberry patch. This farm is desirably located, ¾ of a mile from school, church and stores, steamboat wharf on farm, and not far from railroad station. Price $5,000 if sold within next 30 days; easy terms.

NO. 96. In Kent county, Third district, 6 acres of well improved soil, 5-room frame dwelling, practically new, papered and painted, telephone; 2-stall stable, carriage house, corn crib, poultry house, meat house, etc., new; fencing good and fine drinking water. This property is located in a thrifty village, wsthin 300 yards of school, church and stores, has 100 fruit trees in bearing, and at $2100 is a snappy bargain.

NO. 98. 170 Acre Farm, desirably located in the Second Election District of Kent county, Maryland, 2½ miles from railroad station, ½ mile from school, church and stores, divided into four fields, 400 pear trees, few apple, plum and cherry trees. New dwelling, 6 large rooms, cellar and porches; 8-stall stable, granary, carriage house, cow stables; loft over horse and cow stable, and all necessary outbuildings and fencing new and in good condition; force pump, water at house and barn. There are 20 acres of chestnut, oak and poplar timber on this farm; the farm is in a most excellent neighborhood, and can be made a beautiful home and profitable farm. Price $7,000; can arrange for possession if sold within next 30 days. Terms to suit.

NO. 97. ¾ of a mile of railroad station, in Second Election District of Kent county, Maryland, 17 acre farm, 15 acres of which are tillable land, 2 acres in meadow, nicely fenced and running stream; 7-room frame dwelling, papered and painted, 3 stall stable, carriage house, granary, meat house, 2 poultry houses, etc., good; fencing good and fine drinking water. This property is situated nicely, school and church practically on farm. Price $2100.

NO. 95. At Fairlee Kent county, Maryland, 7 Acre tract, improved by an 8-room frame dwelling, practically new, nicely papered and painted, fine shade; 4 stall stable, carriage house, poultry houses, meat house, etc., also new. Windmill forces water to barn and tank in bath-room; new wire fencing. Price $2100.

We have several good business propositions for sale, a Creamery Outfit, Bakery Outfit, Butcher and Grocery Business, Millinery Store, General Merchandise Business, etc. Write for particulars.

Beck & Ivens

Leading Real Estate Brokers,

Chestertown, Maryland

We guarantee our copper paint to be superior to any other make.

COPPER YACHT PAINT

BRIGHT RED and BRIGHT GREEN

Make the smoothest sailing bottom

GLOSS ENGINE PAINT

Not affected by heat, grease, gasoline or the weather. For sale by

John Bartley

Chestertown, Md.

FOR SALE.

THE DWELLING HOUSE AND PREMISES on High street in Chestertown lately the home of Charles H. Davis, at private sale. Terms to suit purchaser.

WM. M. SLAY,
a20-ts TRUSTEE.

FAIRFIELD'S EGG PRODUCER