msa_sc2901_scm8627-0830 ©Maryland State Archives

BEAUTIES! BEAUTIES!

ARE THE

Greys
Browns
Blues

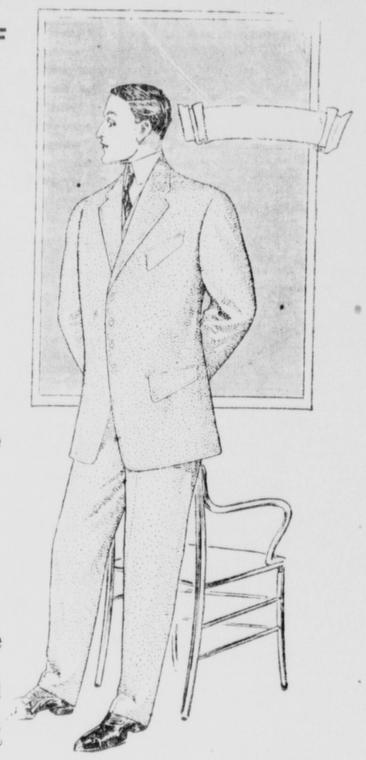

For this season. We have them ranging in price from

$10.00 to $18.00

and it is with both pleasure and pride that we inform you —our FALL and WINTER STOCKS are now ready for inspection, embracing all the new weaves and colorings in suitings. Being recognized as the

"Store of Standard Values"

you can feel fully assured of getting the maximum of quality at minimum of cost.

In conjunction with our regular line, we are offering some VERY GREAT INDUCEMENTS on all Odds and Ends, viz.,

We have assorted out all Odd Suits from our Men's line and are closing them (the whole suit) at . . **$3.50**

These are good, clean suits, some worth three times this sum. As yet, there is a fair range of sizes from 35 to 42.

Another is a bunch of Youths' Long Pants Suits which we are closing (the whole suit) at **$2.50**

Sizes 15 to 18 years; some of these sold for $7.50 the suit. Also quite a number of Boys Two-Piece Straight Short Pants Suits, sizes 10 to 16 years, some as low as $1.50. Nice All-Wool Suits at $2.38. Plenty of these sold at $5.00 the suit.

No Doubt you have read so much of "Job Lots" and "Sacrifice Sales," that we expect you doubt the genuineness of same. But in justice to ourselves we are proud of the distinction of being styled RELIABLE CLOTHIERS and having enjoyed the confidence of a large percentage of the output of clothing buyers of Kent and Queen Anne's counties for twenty years. We believe with the assurance of ALWAYS substantiating our claims. We don't think these odd lots will remain with us long. So don't be too late for these VERY SPECIAL VALUES.

We will appreciate an early call from you while the various lines of Men's, Boys' and Children's Clothing, Hats and Furnishings generally are complete.

MOODY & LUSBY

Directly Opp. Court House, CHESTERTOWN, MD.

WEDDING EVENTS.

Mr. Bartus Hatcherson surprised his friends a few weeks ago by coming home with a bride in the person of Miss Mary Guthrie, an accomplished and attractive young lady of Wilmington. Mr. and Mrs. Hatcherson are at home to their friends on the Wilson farm, near Tolchester.

Announcement has been made of the marriage of Mr. Walter Nicholas Willis, a former well-known resident of Worton, to Miss Gertrude Leverich Knox, of New York. The ceremony was performed on Wednesday, Sept. 28th, in Schenectady, N. Y. Mr. and Mrs. Willis are at home to their friends on his farm in Talbot county.

The wedding of Mr. C. C. Brown, Jr., of Philadelphia, and Miss Marie Louise Aults, of Tyrone, Pa., will take place today at Mt. Vernon, New York. Mr. Brown is a son of Mr. and Mrs. C. C. Brown, of near Pomona, Kent county.

Mr. and Mrs. George Bergin Westcott have issued invitations to the marriage of their daughter, Elizabeth Rebecca, to Mr. William Harrison Gill, of Washington, D. C., on Wednesday morning, November the twenty-third, nineteen hundred and ten, at eight o'clock, Emmanuel Protestant Episcopal Church, Chestertown, Maryland. No cards in Kent.

Mr. Daniel J. Harrison, of Baltimore city, and Miss Mary C. Lambert of Chestertown, were quietly married by Rev. Mr. Ware, of Baltimore, at the home of the bride's friend, Miss Fannie Luery, of Baltimore, on Tuesday. They will make their future home in Baltimore.

Mr. D. P. Jones, formerly of Kent, and Mrs. Bessie Roth were married in Phoenix, Arizona, on Oct. 11. Mr. Jones is doing well in the far Western town and his Kent friends wish him much happiness.

Married in Philadelphia on the 7th inst by Rev. I. M. Gabb, D. D., pastor of the Woodland Avenue M. E. Church, Mr. Fred Justis and Mabel M. Brockson, all of Philadelphia.

The wedding of Miss Irma Briscoe Eliason to Mr. Charles deVere Drayton will take plae at noon today in the Chestertown M. E. Church. The bride will be given away by her brother, Mr. Thos. W. Eliason, Jr. Miss Mabel Toulson will play the wedding march. Miss Kate Weaver, of Phila., and Miss Rebecca Eliason will act as maids of honor. Messrs. Wilbur and Eldridge Eliason, of Kent, Hudson Salle and Ashby Wallace, of Washington, will be ushers. It promises to be a most beautiful affair, admission being by card.

Miss Mary Aralee Ahern, daughter of Mr. and Mrs. J. P. Ahern, was married to Lieut. Francis E. Fitch, of the U. S. Revenue Cutter Service, on Monday, November 7, in Philadelphia. Only the immediate family and a few intimate friends were present at the ceremony, which was performed by Rev. J. E. Frankland, a cousin of the groom. The bride wore black velvet suit, with large white picture hat and corsage boquet of violets. After spending a few days with friends and relatives, Lieutenant and Mrs. Fitch will leave Tuesday for their future home in Portland, Oregon.

DEATH'S HARVEST.

Mrs. Hester A. Dempsey died at the home of her husband, Mr. John Dempsey, near Coleman's Corner, early last Monday morning of paralysis of the heart, aged 64 years. She leaves two daughters, Mrs. A. E. Jones, of New Castle, and Mrs. A. E. Kiker, of Coleman's; also one son, Mr. Charles Donnelly. Funeral was Wednesday morning, services were conducted by Rev. J. H. Beauchamp; interment in Still Pond cemetery. Undertaker W. H. Krusen in charge.

Snowden, Jr., the infant son of Mr. and Mrs. Snowden Maslin, of Rock Hall, died on Tuesday morning of last week, and was buried on Wednesday in Chester Cemetery.

FRANK H. WARD.

Mr. Frank H. Ward died last Sunday at his home in Fairlee of paralysis, aged 50 years. The deceased was a well-known and a popular citizen of Kent county a man of splendid disposition, correct habits and known by a wide circle of friends as "Fritz." He underwent an operation for appendicitis some time ago and had never fully recovered from the effects of the same. The deceased was a native of Virginia, but came to Kent about 30 years ago. He married a daughter of the late Rev. James Kendall, and a sister to Mr. Azariah M. Kendall. He is survived by the widow and three children, viz.: Floyd H., Fannie M. and Edith L. Ward. Funeral services were held Tuesday from his late residence, interment at St. Paul's. The pall bearers were: John E. Morris, Frank Leaverton, W. J. Leaverton, William E. Keyser, Jere Miller and James Bramble. Undertaker, Charles L. Dodd.

MRS. FRANCES A. ORR.

Mrs. Frances A. Orr departed this life October 20th, after two weeks illness aged 76 years. She is survived by five children, four children by her first husband, who was Mr. James Leaverton, and one by her last husband, Mr. Alexander Orr. She also leaves two brothers, Mr. John F. Shriver, of Cliff City, W. J. Shriver, of Baltimore, and one sister, Mrs. Mary Culley, of Rock Hall. She was respected and beloved for her noble character and her mild disposition and was always ready to lend a helping hand. She led a christian life for 50 years and now is called from trials and afflictions to joy and bliss. She died at her granddaughter's, Mrs. Samuel Maslin, who gave her loving attention with the help of her loving children. Her funeral was conducted by Revs. Kelso and Northrup, of Fairlee and Rock Hall. Interment at Bond Chapel.

Hilda Virginia Carter, daughter of David Carter, died Thursday in Chestertown, aged 18 months. Funeral to-day at 2.30, interment in Chester cemetery; C. L. Dodd undertaker.

Mr. R. F. Briscoe, an aged man who had lived for a number of years in one of the houses at Mt. Harmon, was seized with an attack of heart failure after rowing across the river on Sunday morning and expired almost immediately. Funeral services were held at the residence of Mrs. John P. Walmsley in Fredericktown on Wednesday morning; interment was made at Bethel Cemetery.

THE White Rose Minstrels with complete change of program, consisting of up-to-date songs, jokes, sketches, etc., will show at Galena on Thursday night, November 24th (Thanksgiving), and at Rock Hall following Saturday, Nov. 26. See particulars next week.

The Cash Dealers. | *WM. MEDDERS & CO.* | *Still Pond, Md.*

NEW FALL AND WINTER STOCKS NOW READY

THE BIG STORE **DRY GOODS** NEW WINTER STYLES

A beautiful showing in new Dress Fabrics, Wash Goods of All Kinds and a selection equal to a city visit. The latest things from the New York Markets, and all at SPECIAL LOW PRICES.

Dress Goods

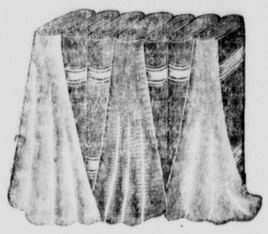

Full width and extra quality in Ladies' New Winter Suitings

FINE WOOL BATISTE
NEW PANAMAS
ALL WOOL SERGES
PRETTY MOHAIRS

In all the new Fall colors, extra selections.

Price 50c Per Yard

25c Poplins, 15c

New purchase of a large lot 25c Poplins, in all colors, extra value, and on special sale,

15c Per Yard

New Flannelettes, 10c

Best 12½c New Flannel Outings and Flannelettes, 10c.

New Fall Percales

Best Manchester Cambric-finish Percales, in a large variety—Selection unequaled.—Price.

12½c Per Yard

New Ginghams

Beautiful New Ginghams—large selection—

10c, 12½c, 15c

New 10c Table

Pretty Ginghams, Percales, Flannelettes and Outings, like you pay 12½c for elsewhere, some 15c. Your choice of the entire lot at 10c yard.

Sweater Coats

Large and Select Line

Ladies' Sweater Coats

New Things in Ladies' Sweater Coats and some extra values, at $1.50, $1.98, $2.50 and $3.50.

Misses' and Boys' Sweater Coats in Red, White and Grey, and at prices, 50c, 98c, $1.50 and up.

Men's Sweater Coats

All kinds and styles, extra values, 50c, 98c, $1.50 and $2.50.

Underwear

FOR MEN.

Fine Woolen Shirts and Drawers, rib and plain stock, 98c, $1.25 and $1.50.

The 50c Fleece Lined Stock, 39c.

FOR LADIES.

The Heavy Fleece Lined Vests and Pants, only 33c.

Ladies' Good Rib and Fleece Wear, only 25c.

The Fine Silk Trimmed and Fleeced Underwear for Ladies 50c, 75c, 98c, $1.25.

Union Suits and Good Values at 50c, 75c, 98c to $2.00

Table Linen

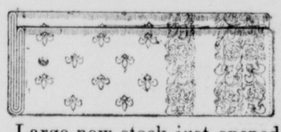

Large new stock just opened and all at old prices.

Special 60-inch Damask at 50c.
Beautiful Bleached Damask at 75c.
Extra values at 39c up to $1.50 yard.

Ladies' Handkerchiefs, 10c

20c Ladies' Imported Handkerchiefs, fine hemstitched, pure linen and the greatest value you ever saw—Special Sale, only 10c.

Gents' Handkerchiefs, 15c

25c Gentlemen's Handkerchiefs, same quality as above and will go on sale 15c.

Couch Covers

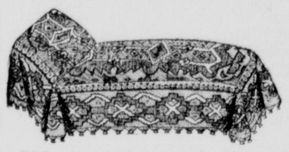

Rich Assortment and in the new weaves and coloring Prices, $1.25, $1.50, $1.98, $2.50 up.

Tapestry Table Covers

All new Stock, just in. Prices, 75c, 98c, $1.50, $2.50 and $3.50.

Blankets and Comforts

Extra Large Wool Blankets. Prices, $3.,50 $4.50 and $5.50.
The $3.00 Blankets on Sale at $2.50.
The Large White Blankets at 98c.
Finest $2.50 Silkoline Comforts $1.98.
Pretty Line at $1.50, $1.98 to $5.00.
The $1.25 Large Comforts at 98c.

Marseilles Bed Spreads

Large $2.00 Spreads, special, $1.49.
The $1.25 Spreads at 98c.
Fine Line at $1.98, $2.50, $3.50.

Linen Towels.

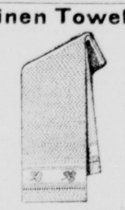

Large 35c Linen Hemstitched Towels, at 25c.
Extra Good Towels at 10c, 15c to 50c.

"The Best Things at the Best Time"

CARPETS

Lowell Best Heavy 2-Ply, 13 Pairs, All Wool Ingrain Carpets, 69c

A Beautiful Line of Extra Super New Lowell Carpets absolutely "all wool" and best of all makes. Price

69c

per yard, worth 85c.

Lowell Ingrain Carpets are heavier and stronger than other makes, and colors better.

Philadelphia Ingrain Carpets, all pure wool, at 59c yd.

Heavy Cotton Warp Ingrains, rich patterns, 39c and 49c per yard.

Old time Rag Carpets, 33c, 39c yard; strong and heavy.

Domestic Carpets, 25c yd.

New Line Rugs

Finest $2.50 Moquet Rugs, only $1.98.

Large Assortment of the New Rugs, $1.25 to $3.90.

The Heavy China and Fancy Japan Mattings for winter use. Dark colors, pretty patterns. Prices especially low.

Heavy China Mattings at 15c, 19c, 22½c, 25c yard. Fancy Cotton Warps at 19c and 25c yard.

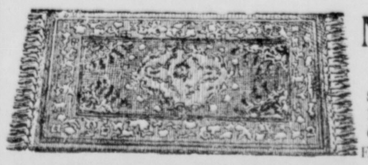

New Art Squares and Fine Rugs

Finest Axminster Rugs, $25.00 Grade, 9x12 at	$19.50
Special Axminster Rugs, 9x12 feet	$18.50
Heavy Tapestry Rugs, 9x12 feet	$15.00
Good Brussels Rugs, 9x12 feet	$12.50
Extra Super, All Wool Art Squares, 9x12 feet	$8.90

WM. MEDDERS & CO.

CASH DEALERS STILL POND MD.