msa_sc2901_scm8627-0840 ©Maryland State Archives

BEAUTIES! BEAUTIES!

ARE THE

Greys Browns Blues

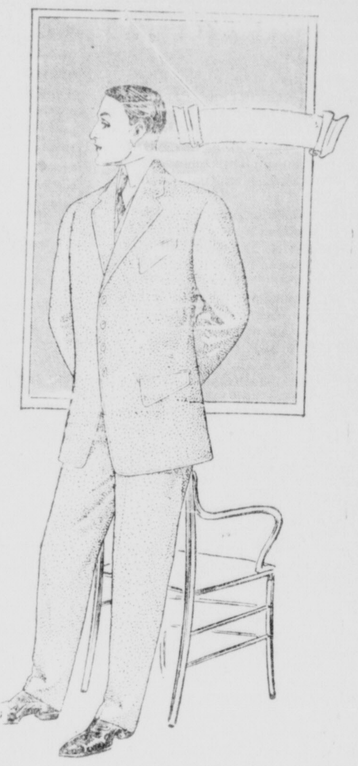

For this season. We have them ranging in price from

$10.00 to $18.00

and it is with both pleasure and pride that we inform you —our FALL and WINTER STOCKS are now ready for inspection, embracing all the new weaves and colorings in suitings. Being recognized as the

"Store of Standard Values"

you can feel fully assured of getting the maximum of quality at minimum of cost.

In conjunction with our regular line, we are offering some VERY GREAT INDUCEMENTS on all Odds and Ends, viz.,

We have assorted out all Odd Suits from our Men's line and are closing them (the whole suit) at . . **$3.50**

These are good, clean suits, some worth three times this sum. As yet, there is a fair range of sizes from 35 to 42.

Another is a bunch of Youths' Long Pants Suits which we are closing (the whole suit) at **$2.50**

Sizes 15 to 18 years; some of these sold for $7.50 the suit. Also quite a number of Boys Two-Piece Straight Short Pants Suits, sizes 10 to 16 years, some as low as $1.50. Nice All-Wool Suits at $2.38. Plenty of these sold at $5.00 the suit.

No Doubt you have read so much of "Job Lots" and "Sacrifice Sales," that we expect you doubt the genuineness of same. But in justice to ourselves we are proud of the distinction of being styled RELIABLE CLOTHIERS and having enjoyed the confidence of a large percentage of the output of clothing buyers of Kent and Queen Anne's counties for twenty years. We believe with the assurance of ALWAYS substantiating our claims. We don't think these odd lots will remain with us long. So don't be too late for these VERY SPECIAL VALUES.

We will appreciate an early call from you while the various lines of Men's, Boys' and Children's Clothing, Hats and Furnishings generally are complete.

MOODY & LUSBY

Directly Opp. Court House, CHESTERTOWN, MD.

Personal ❋ ❋ ❋ ❋ and Social

Hon. Joseph A. Wickes and wife are spending the winter in Baltimore so as to be close to their son, Joseph, who is making fine progress in his studies.

Dr. F. T. Little visited Warwick this week on business.

H. H. Barroll, Esq., has been named by Gov. Crothers as one of the delegates to the meeting of the American Society for Judicial Settlement of International Disputes, which takes place in Washington December 15 to 17.

Mr. E Roland Matthews has resigned as one of the assistants in the Chestertown postoffice and Mr. Frank Elburn appointed in his place. This is an excellent appointment.

Mrs. Marion deK. Smith and daughter, Miss Anne, will spend the winter in Bedford, Pa., with her son, Mr. Marion deK. Smith, Jr.

Mr. William Hull Moore, of Wilmington, N. C., is spending some time with his wife at the home of the latter's mother, Mrs. J. B. Sappington.

Rev. Dr. and Mrs. D. L. Greenfield, of Westminster, have been guests of Mrs. B. F. Fleming, on Front street.

Mrs. Sallie Rollison quietly celebrated her 85th birthday Saturday at her home on Queen St. with Miss Kate Deford. She is a remarkable women for her age and has the best wishes of a large circle of friends for continued happiness.

We are sorry to report that Kent will lose from its midst on January 1st Mr. William Keyser, of Fairlee. He has accepted a lucrative position with the Geiser Machine Co., with headquarters at Easton, Md. Kent's loss will be Talbott's gain.

Mr. George Rodenhiser, of Baltimore, has been visiting friends in Kent and enjoying a few days' sport.

Mr. E. Stevens Valliant is traveling in California.

Mrs. Anna Polk, of New Jersey, has been the guest of her sister, Mrs. Mollie Hurlock the past week in Church Hill.

Mrs. S. A. Hurlock attended the National W. C. T. U. Convention in Baltimore this week.

Mr. Harry Crew will tenant the Harris-Howard farm, near Betterton, next year. Mr. Crew is the son of Mr. J. H. Crew and will resign fishing for the present.

Mrs. Thomas Roeder, of Betterton, visited her son, Thomas, in Queen Anne's last week.

Miss Bertha Godwin is spending some time as the guest of her parents, Mr. and Mrs. Thomas Godwin, near Turner's Creek.

Mr. and Mrs. Wm. Wiggins and daughter, Miss Ethel, are contemplating a trip to Florida this winter.

Mrs. Sarah A. Benton has been called to the bed side of her mother Mrs. Carrie F. Wilmer who is very ill at her home in Wilmington, Del.

Mrs. Mary E. Saunders and daughter, Miss Elizabeth, of Rock Hall, were guests of relatives and friends last week in Chestertown, Worton and Still Pond.

Mr. Oswald H. Saunders, 2nd Lieutenant of 25th Infantry of U. S. Army, is stationed at Fort George Wright, Spokane, Washington.

Mr. Charles H. Hurlock has been spending the week with his sons in Cambridge.

Mr. and Mrs. John N. Dodd are visiting friends in Baltimore and Washington.

Masters Julian and Edward Duyer visited Dr. Nicholson in Baltimore this week for special treatment of the ear and nose These are industrious, energetic young fellows and it is hoped their ailments will be remedied.

Mrs. J. M. Sheridan is quite sick at her home in Baltimore, She went to the hospital Wednesday and her friends hope for her speedy recovery.

Mr. Wm. Coleman and daughter, of Coleman's, have been quite sick for some weeks.

A very enjoyable evening was spent at the home of Mr. and Mrs. J. D. W. Vansant, near Fairlee, Friday, Nov. 11th, to celebrate the birthday of their daughter, Mary. Games were played, and at 10.30 o'clock refreshments were served, consisting of ice-cream, cake and fruit. Quite a number were present and a great many gifts were received, which were both beautiful and useful.

A most enjoyable party was held at the home in Rock Hall of Miss Edyth Stevens on Wednesday evening of last week. Refreshments consisting of ice-cream, ices, cakes, coffee, etc., were served. Among those present were the Misses Mary Davis, Helen Downey, Etta Durding, Helen Kerr, Gladys Boyer, Agnes Lewis, Lillian Warner, Edyth Stevens, of Rock Hall; Messrs. Benj. Boston, Harry Schwartz, Walter Coleman, Reuben Rodney, William Francis, Prof. Walter Davis, Prof. James Johns, of Rock Hall; W. Clyde Collier, of Chestertown.

CHURCH NOTES.

Rev. L. E. Barrett will preach the annual Thanksgiving sermon in the M. P. Church, at 10.30 a. m., on Thursday, November 24.

Mr. Robert Huey lead the song service at Christ Church Sunday evening an address by Dr. Little, solo by Miss Ida Smith, reading by Miss Bessie Wheatley and quartette by Messrs. Thompson, Graham, Usilton and Sparks, were features.

Chestertown M. E. Church, Rev. L. E. Barrett, D. D., pastor. Services next Sunday, Nov. 20th, as follows: 10.30 a. m., preaching by the pastor, subject, "The Master Spirit of the Storm;" 2 15 p. m., Sabbath School and Pastor's Bible Class; 7 p. m., Epworth League Song Service, followed by sermon by the pastor, subject "The Prodigal in the Far Country." All invited.

Dr. Barrett in his sermon on the Prodigal Son approved the policy of fathers giving to their children the share intended for them so that a squabble might be avoided and just what use would be made of it could be seen by the parent.

Sunday was missionary day in Christ Church Sunday School. The collection amounted to over $25 and and the banner was awarded to Mr. W. W. Hubbard's class of young men by Dr. F. T. Little. This class also won the attendance banner. The attendance was larger than any day of the year. The Christmas committee was named consisting of W. A. Wheatley, Misses Nettie Russell, Hope Sappington, Maud Duyer, Clara B. Usilton and Mr. James L. Bacchus.

The invertories of the personal estates of the late W. E. Jarrell and W. A. Potts were filed Tuesday in the Orphans Court for Kent county. They were appraised at $21,000 and $20,000.

The Cash Dealers. | WM. MEDDERS & CO. | Still Pond, Md.

A Real Shoe Store For Good SERVICE

We Sell Shoes of Known Quality.
Every Pair Guaranteed; A New Pair If They Go Bad.

For Women

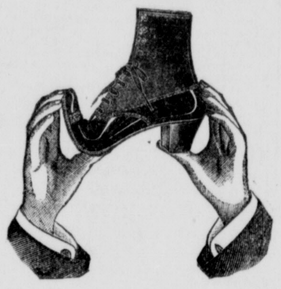

For ease and comfort, wear the Selz, "Royal Blue" Shoes for Ladies; $3 50 value, price $3.00.

These Shoes are without equal.

SELZ "ROYAL BLUE" SHOES for Ladies are now on sale. Price, $3.00.

We sell the "DOLLY MADISON" FINE HAND WELT SHOES for Ladies, in all the new shapes and widths. A fine shoe, a stylish shoe. Price, $3.00, $3.50

The "HIGH STANDARD" SHOES for Ladies. A fine custom shoe—wears well, fits well and looks well. Price, $2.25.

The "NURSE SHOE FOR TENDER FEET," a real comfort and satisfaction to any lady. Price, $2.25.

OUR SPECIAL LINES of Ladies Good Shoes at $1.75, $1.50, $1.39.

For Boys

We sell and recommend the SELZ "LIBERTY BELL" SHOES for Children as the best values on the market.

Children's sizes..... $1.25, $1.50
Boys' sizes..... $1.50, $1.75, $2.00

Full and complete line of the Infants and Larger Baby Shoes.

Children's Shoes

Lot of CHILDREN'S GOOD SHOES worth $1.25 to $1.50, all sizes, on sale for only 98c.

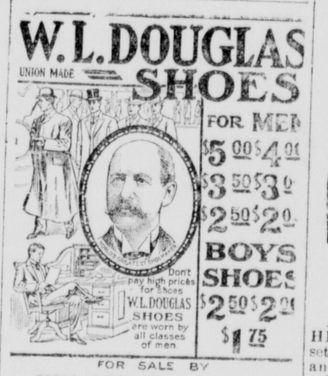

FOR SALE BY
WM. MEDDERS & CO.

For Men

"THE ROYAL BLUE"—we sell the Selz "Royal Blue" Shoes for Men. The best shoe known for wear and comfort, Vici and Box Calf "Foot-Form-Shoes," one price to everybody.....$3.50 net

See the NEW WATER KING SHOES for Men, $3 50 value, price $2.90.

The Men's Wear Well Shoes are without equal at.....$2.00 and $2.50

The High Top

A Large and Select Line of MEN'S HIGH TOP SHOES, in Black and Russet Calf all styles. Prices, $2.50, $3.50, and $4 50.

It will you you to get your Shoes at our New Shoe Store.

More New Carpets and Fine Art Squares on Sale!

We are selling lots of Carpets and Rugs

The people who bought the "LOWELL" BEST ALL WOOL INGRAIN CARPETS ten or twelve years ago are coming back now for more of the same kind.

They know what Lowell Carpets are and will accept no substitute. You can buy cheaper Carpets of course, we have them, but the GENUINE LOWELL INGRAINS worth 85c yard, is here on sale for Kent county at

Only 69c Yard

Philadelphia all-Wool Ingrains 59c. Cheaper Carpets, 25c, 33c, 39c

Our Display of Fine Rugs *Is Alone Worth* ***Your Visit***

ALL GOOD RUGS

Finest Axminster Rugs, $25.00 Grade, 9x12, at	$19.50
Special Axminster Rugs, 9x13 - - -	$18.50
Heavy Tapestry Rugs, 9x12 feet - - -	$15.00
Good Brussels Rugs, 9x12 feet - - -	$12 50
Extra Super, All Wool Art Squares, 9 12 feet	$8.90

AND AT LOW PRICES

Hog Killing Supplies for 1910

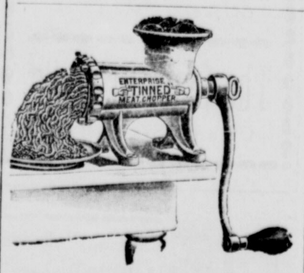

Sausage Cutters

We sell the Enterprise Sausage Cutters, large size No. 22, for only . **$2.98**

The Old-Time Black Cutters, the Largest size for only . . . **$2.48**

Extra Knives and parts to the Enterprise Cutters and Presses.

Complete Stock Ready for Quick Service

PEPPER

Strictly Pure Black Pepper. This is the best Singapore Pepper Ground, and we guarantee the quality to be absolutely pure. Our price is only..... 15c

SAGE

Finest Hand Rubbed Sage, same quality as we sold last year, per pound, only..... 12½c

SALT PETRE

Pure Pulverized Salt-Petre, extra fine ground, only 10c

Best Double Seam Lard Cans.

25-Pound Size Cans.....25c
40-Pound Size Cans.....30c
50-Pound Size Cans.....35c

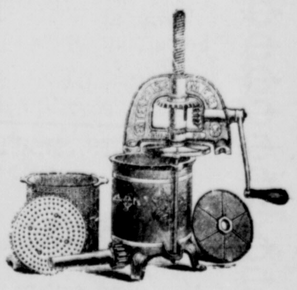

Lard Presses

4-Quart Size Lard Press, $1.50
6 Quart Size Lard Press, $1.90
8 Quart Size Lard Press, $5.50
40c Russell and Wilson Butcher Knives, for only 25c
25c Fruit Presses for only 10c

What Ever You Need in This Line We Have in Full and Plenty.

WM. MEDDERS & CO.

CASH DEALERS STILL POND MD.