msa_sc2901_scm8628-0155 ©Maryland State Archives

SQUARE DEALING CLOTHIERS—MOODY & LUSBY—CHESTERTOWN, MD.

Most Clothiers Never Say a Word About Fabrics From Which Clothes Are Made

other than "they are all wool." Naturally at any first-class shop you expect to obtain "all wool," but won't it interest you to learn about colors and patterns?

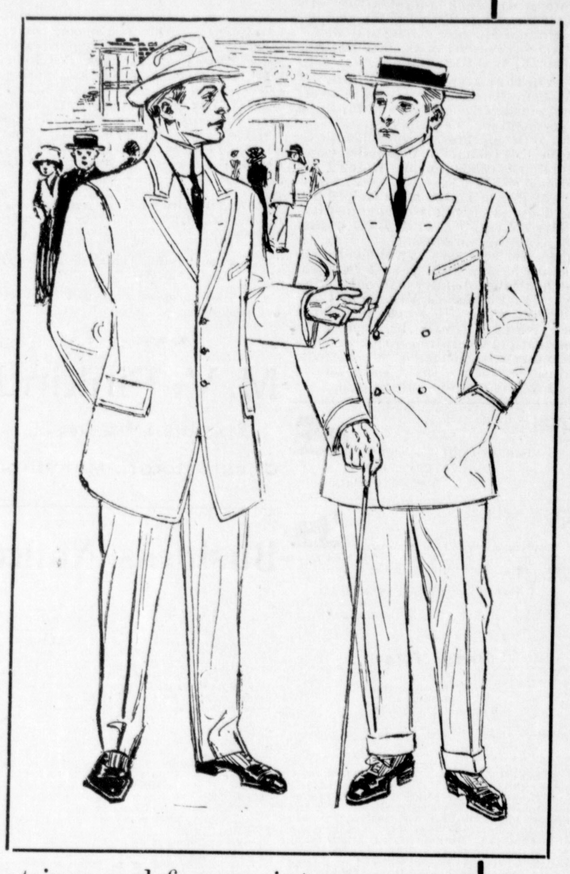

The fabrics from which "MOODY & LUSBY Clothes are made are the smartest of weaves from the best mills in the world.

In color they range from plain blacks and blues to the popular browns, pleasing greys and tans, there are the small checks, large over plaids, herring bone, stripes and fancy mixtures, very beautiful, but of no decided pattern. Then reinforcing every fabric is the quality.

Moody & Lusby Clothes will please you because of their Fabric and Style.

If you've had your mind set on buying a Custom Made Suit, we want to see you. If you are one of those particular fellows who appreciate hand-tailoring, its advantages, its ability to serve you more satisfactorily if clever style means more to you than just something to wear—then MOODY & LUSBY CLOTHES will strike home.

Men's Suits, prices range $7.50 to $18.00

Boys' Nobby Suits, prices $2.50 to $6.00

Then we have your HAT too, likewise NECKWEAR, GLOVES and all the little perquisites.

MOODY & LUSBY

Directly Opposite Court House

CHESTERTOWN, - MARYLAND

Personal ❋ ❋ ❋ ❋ and Social

H. W. Vickers, Esq., was in town Tuesday looking remarkably well. He says some of the candidates remind him of eels in a pot!

Mr. Garrett Foxwell was able to be in town Thursday.

Mrs. Hurtt, of Locust Grove, entertained a large company at cards Friday evening. Miss Grace Newnam, of Church Hill, won the visitors prize and Mr. Edward Hepbron, the booby.

Miss Edith Dunbracco, of the Mercy Hospital, Baltimore, is visiting her parents, Mr. and Mrs. James Dunbracco, in Chestertown.

Mr. and Mrs. Charles Tylden Westcott have sent out invitations to the marriage of their daughter, Eunice May, to Lieut. Russell Wilson, U. S. A., on Saturday, June 3, at 7 o'clock at their home, 906 St. Paul street, Baltimore. A reception will follow the ceremony for the immediate families and intimate friends.

Mrs. Chas. S. Smith pleasantly entertained the Sewing Circle of Christ church Wednesday afternoon at her home on Washington avenue.

Mrs. J. B. McIntire has been visiting friends in Wilmington.

Mr. Raymond Storks, of Philadelphia, is visiting friends in town.

Mrs. S. A. Ivens is visiting her sons in Philadelphia. She was compelled to visit the city for more special treatment of her ankle.

Mr. W. P. Milby was one of a party of P. B. & W. R. R. agents who were given a complimentary trip to New York last week to view the new Pennsylvania station.

Mr. C. C. Brown, Jr., of Philadelphia, visited his parents in Quaker Neck on Sunday.

Mr. James Scotten, who has been ill with pneumonia, is somewhat better.

Miss Maude Duyer is visiting relatives in Galena.

Prof. Walter Gale, of Baltimore, spent a few days in town last week. He has recovered from the measles and is enjoying fine health.

Mr. B. F. Merchant, a former resident of Kent, now of Denver, Colo., visited Mr. Theodore Dempsey this week.

Dr. J. B. Merritt, 3d., left Easton this morning to complete his work on the Eye at the Manhattan Eye Hospital at New York City to be gone some months. —*Easton Gazette.*

Master Robert Atkinson was pushed down an open space near Chestertown public school on Wednesday and went head long through a basement window cutting his face quite severely.

Mrs. Wm. J. Vannort was able to be out in her rolling chair Monday.

The many friends of Mr. Thomas J. Willis were glad to see him able to be in town Wednesday.

Mr. Carroll Perkins, formerly of Chestertown, now of Baltimore, is quite sick and has been compelled to give up his lucrative position in Baltimore.

The birthday party given at the home of Mr. and Mrs. William Ford, Galena, to their daughter, Evalyn, was a very pleasant affair. A crowd of jolly young people were present and the time seemed brief between the hour of arrival and the late hour when good-byes were said. The birthday cake containing a wedding ring and a thimble furnished much merriment; and who can say that things foretold there shall not come to pass? The decorations were beautiful being entirely of arbutus and fern. A number of beautiful and useful gifts were received as mementoes of the occasion.

A surprise was given Miss Mae Ringgold, the pretty and accomplished daughter of Mr. Joseph Ringgold, of near Crumpton, on Tuesday evening, the occasion being her birthday anniversary. The guests began to arrive early in the evening and Miss Ringgold was taken completely by surprise. Mrs. Samuel Sparks sang a very beautiful solo and little Miss Frances Taylor also pleased those present with her singing At ten o'clock the guests were invited to the dining room where refreshments were served in abundance.

Those present were: Mr. and Mrs. Samuel Sparks, Mr. and Mrs. William Lynch, Mr. and Mrs. Chas. Duncan, Mr. and Mrs. Joseph Ringgold, Mrs. Readolphus Coleman, Mrs. Chas. Burkett, Mrs. Chas. Taylor, Misses Mary Vansant, Edyth Anderson, of Barclay. Misses Pearle, Lillian and Frances Taylor, Edith Snitcher, Rhoda Sparks, Bertha, Elva, May Otheline Duncan, Mary, Pauline, Edna and Ethel Coleman, Flora and Maybelle Ringgold, Mrs. Alonzo Coleman, Isaac Snitcher, Roy Engreem, Hodge and Glenn Coleman, Johd Holden, Homer Ringgold, Howard Duncan and W. Myers.

The wedding of Miss Martha Willlams Davis, of this city, to Mr. Unit Rasin, of Syracuse, N. Y., took place Saturday April 29 at the home of her uncle and aunt, Mr. and Mrs. Harry Walter Hunter, in the Saint Paul, Baltimore. The ceremony was performed by Bishop Alfred Harding, of Washington in the presence of the two families and relatives.

The bride was given away by her uncle, Mr. Hunter. She wore a white satin gown, embroidered in peare-trimmed in old dutchess lace. Her veil was caught with orange blossoms, her bouquet being lillies of the valley. Her only attendant was her sister, Miss Mary Brewer Davis, of Washington. The groom was attended by his cousin, Mr. Samuel A. Merritt, John W. Chesley, J. Hynson Brown, J. Heyward Taylor, Dr. Henry Waters Kennard of Baltimore and John Brewer, of Rockville, Md.

The bride is the daughter of the late James Lynn Davis and James Plater Brewer, of Frederick county. Her mother was a lineal descendant of Gov. George Plater, and she is also related through her father to some of the most distinguished families of the State. The groom is a son of the late Joseph Rasin and grandson of Unit Rasin of St. Louis. He is also a nephew of Judge and Mrs. James A. Pearce. He spent his boy hood with his uncle and aunt, Mr. and Mrs. Samuel A. Merritt in Kent county.

Dr. Dowling Benjamin, nephew of Mr. Alfred Benjamin, of Chestertown, and a well-known Camden physician and surgeon, fell from the steps of a patient at 547 Rayden street fracturing his left arm and injuring the shoulder blade. Doctor Benjamin realized the nature of his injuries and grasping the fractured bone with the right hand set it and directed W. H. Bergantz, at whose home he had called, to make splints. The physician bound them around the broken arm and getting into his automobile went to his home, 215 Cooper street. Dr. W. A. Davis, who was called declared Doctor Benjamin had attended to the injury as well as any surgeon who had two hands. Doctor Benjamin suffered much yesterday, but expected the arm would knit in the usual time.

WM MEDDERS & CO.

Get In Line

IT PAYS TO INVESTIGATE

If you need a new Buggy or a Set of Good Harness and the quality and the saving are a consideration, it will pay you to investigate.

We have the goods and our low prices are doing the work.

If we can save you money on the transaction and serve you satisfactorily, we are doing exactly what we claim to do and you are to be the judge.

Good Harness Cheap!

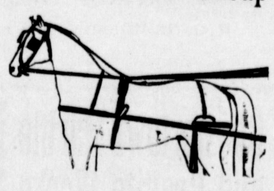

The $16.00 Heavy Kay Saddle Harness, with re-inforced Breast Collar and Breechings, made strong and from select leather—just the harness for service and good looks. Now...$14.50

The $15.00 Kay Saddle Harness, very neat and stylish, all made of select white oak stock and our big seller. Now $13.50

The $14.00 Runabout Harness, with the buck-skin lined saddle, very showy and snappy and our price now $12.50

The $12.50 Track Saddle Harness, leather leather laced saddle and made of good plump leather and extra strong. Now only..... $10 00

Wagon Harness

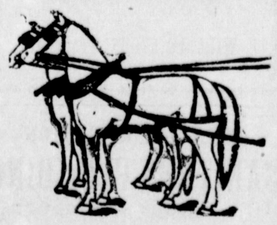

The Best $15.00 Wagon Harness, made with 1¾ inch heavy Traces and good Breechings, Straps and Chains, now only $13.50

The $10.00 Special Wagon Harness, made as above, 1¾ inch Heavy Traces, but without Breechings, only.....$8.90

Buggy Umbrellas

FOR BUGGIES AND RUNABOUTS.

The Best $5.00 Adjustable Umbrellas, with deep fringe, made with all the new improvements. Our price $3.90

STILL POND, MD. | WM. MEDDERS & CO.

IT'S TIME TO BUY

The month of May is the busy vehicle month of the year. To supply your wants and to show you a variety unequaled in the county, we have now on exhibit many carload of new, snappy vehicles, bought in the most favorable manner and we are naming prices to really pay you for the coming.

The Stylish Runabouts

At $37.50, $42.50, $45.00, $47.50 Upward

We are showing a large and elaborate line of these Fine Runabouts. The snappy little easy-running roadsters.

Trimming of genuine leather, painted in carmine, bright red or royal blue—each a distinctive and pretty job, built for style, comfort and service.

The New Waterloo Carriages

Bought and Sold on Carload Basis

This brings you a high-class Carriage at the same price of the medium grade work.

If you are considering a really good Carriage, come and examine the "New Waterloo" and get the benefit of these LOW PRICES we are quoting.

Most people want a Light-running, Two seat Surrey for one horse. Something neat and comfortable to ride in and at a moderate price. We have in this new Surrey a good article and our low prices makes them especially attractive. Come and see for yourself.

The Cheaper Carriages

At $50, $59, $65, $75

These are the Best Medium Grade Carriages we ever offered. They look up good and are well built and will give service and satisfaction and besides every one is sold with our full guarantee. You will be surprised at the good Carriages we are showing at these prices.

Terms:—We will make the terms to suit you