msa_sc2901_scm8628-0160 ©Maryland State Archives

THE CITY STORE | THE HUB | I. HOLINS, Prop.

Great Clothing Eclipse

AT THE HUB'S BIG DOUBLE STORES. May month is known to be a great Clothing month. It's first two weeks has brought many satisfactory buyers to our Big Clothing Stores and we expect the remaining two weeks to eclipse all former records in clothing selling.

Men's Spring Suits

At Bang Away Prices

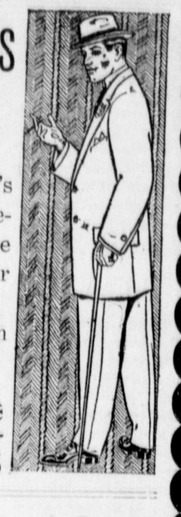

Over 500 Men's and Youth's High-Grade, Well-Made Suits below the standard price. We are anxious to make this month our banner month of the year.

These Suits are postively worth $7, $8.50, $10, $12 and $15.

MAY PRICE

$3.98, 5.98, 7.75, 8.50, 9.75

Ladies' Tailored Suits

At A Great Saving

350 Extra Fine Suits, made in the very newest shades in Grey, Blue, Black and Tan; from the smallest to the largest sizes; all satin lined and well worth $8.00, $10.00, $12.00, $15.00 and $20.00.

MAY PRICES

$4.98, 6.98, 8.49, 9.50, 12.00

Boys Clever Suits

Made right in style for this season, in extra fine Serges, Cashmeres and the best wearing cloths. Real prices $2.50, $3.00, $3.50, $5.00 and $7.50.

MAY PRICES

$1.98, 2.25, 2.75, 3.25, 4.98

GIRLS'

Pretty Dresses

Well made, some with lace and embroidery, in the newest styles at prices which are much cheaper than making them at home. For anly

49c, 89c, 98c and $1.25

LADIES

Princess Dresses

Just the right dress for the young ladies in figured dotted Swiss, fancy lawns, madras and silks, at prices really less than what you would have to pay for the material; former prices were $2.50, $3.25, $3.98, $7.00, $9.00 and $15.00.

MAY PRICES

$1.29, 1.98, 2.49, 3.98, 4.98, and 7.50

SPECIAL BARGAINS

$1.50 Child's Shoes 98c	$1.98 Ladies' Skirts..... 98c
$2.50 Ladies' Low Shoes $1.45	$3.50 Ladies Skirts $1.75
Sheppard's Plaid Calico..... 6¼c	$1.50 Ladies' Shirt Waists..... 98c
10c Embroideries..... 6¼c	$1.00 Ladies' Shirt Waists..... 49c
35c Embroideries 15c	75c Men's Shirts and Overalls .39c
50c Silk Messaline..... 25c	$4.00 Ladies' Wash Suits.....$1.98
$2.50 Ladies' Hats $1.49	$4.00 Ladies Hats..... $2.39
30c China and Jap Mattings.....19c	15c Ladies' Under Vests... .....9c
19c Heavy Suspenders 9c	35c Men's Underwear.....25c

THE HUB'S BIG DOUBLE STORES

MILLINGTON, - MARYLAND

Fortune Telling

Does not take into consideration the one essential to woman's happiness—womanly health.

The woman who neglects her health is neglecting the very foundation of all good fortune. For without health love loses its lustre and gold is but dross.

Womanly health when lost or impaired may generally be regained by the use of Dr. Pierce's Favorite Prescription.

"This Prescription has, for over 40 years, been curing delicate, weak, pain-wracked women, by the hundreds of thousands and this too in the privacy of their homes without their having to submit to indelicate questionings and offensively repugnant examinations.

Sick women are invited to consult Dr. Pierce by letter *free*. All correspondence held as sacredly confidential. Address World's Dispensary Medical Association, R. V. Pierce, M. D., President, Buffalo, N. Y.

DR. PIERCE'S GREAT FAMILY DOCTOR BOOK, The People's Common Sense Medical Adviser, newly revised up-to-date edition—1000 pages, answers *in Plain English* hosts of delicate questions which every woman, single or married, ought to know about. Sent *free*, in plain wrapper to any address on receipt of 21 one-cent stamps to cover mailing only, or in cloth binding for 31 stamps.

Spring Has Come!

So Has Our **Line of Clothing**

For Men, Boys and Children in the latest styles and patterns.

A complete line of Furnishings for Men just arrived.

Hats and Caps—A full line.

Shoes, Oxfords, Pumps

A full line of the best and most up-to-date.

Spring Dress Goods

A fine assortment for dress and other household use.

Ladies Top Shirt

And Shirt Waists

A beautiful assortment.

Also a full line of White Goods, Laces and Embroideries.

Our Furniture Department

Is complete for the household and on this we can save you from 25 to 30 cents on the dollar.

Mattings, Carpets and Rugs

A bigger and finer assortment than ever before.

Your inspection is cordially invited, come and convince yourself of our RIGHT PRICES and SQUARE DEALING.

H. H. BENEMAN, MILLINGTON, MD.

The Reason Why

We Sell More

Building Materials of all Kinds

Lumber and Mill Work

Than Our Competitors

Is Because We Undersell Them

Our Prices are always less than the other fellow wants for the same goods. If you don't believe it, ask us for a price on something. We are after the business, and to get it we will give prices that can't be beat. Don't be misled on **Quality** and **Grading.** You know there's a difference, but you can't always detect it. The unscrupulous dealer knows this and takes advantage of your inexperience by giving you lower grade than you pay for. Our **Quality** is absolutely guaranteed. Our **Grading** is standard among the thousands **Who Know. Send Us An Inquiry To-day.**

We're out to undersell the other fellow and save you money—and we do it.

The Baltimore Supply Company

Office, 301 Maryland Savings Bank Building, Baltimore, Maryland

OUR PRICES DEFY COMPETITION

SPECIAL ATTENTION TO TELEPHONE ORDERS

COAL

Of course everybody knows where to buy good clean Coal. The place to buy is from the COAL and WOOD MAN.

Also, Wood, Lime, Hay and Terra Cotta Piping.
Carey's Magnesia Roofing.
Paroid Roofing
Alpha Portland Cement

The Standard of Cements are bought in large quantities and sold exclusively by

J. D. BACCHUS, Chestertown, Md.

THE HENPECKED CLUB.

Queer Methods of a Queer Society In Lancashire, England.

Of all the queer clubs that exist in the world you will find some of the queerest in Lancashire, England. One of these is called the Henpecked club. As the title indicates, its members are all males, and you can come across a club in almost every Lancashire town of any size.

The meetings are held, as a rule, in some bar parlor, and the discussions are about members and often nonmembers who have the reputation of being henpecked. When evidence has been brought to show that a particular man has allowed himself to come under his wife's thumb they tax him with it in the place of meeting. The president delivers a lecture on the danger of a husband permitting his wife to usurp his position as master, and when the others have indorsed his remarks the person to whom the speeches are addressed is warned that if he continues to stand the henpecking he will be made the subject of a demonstration.

The announcement that a "henpecked" club demonstration is to take place is received in the district with mixed feelings. The men applaud it, and the local police, recalling similar displays that led to trouble, become a little anxious. On the evening appointed the members of the club meet at a public house, where they arm themselves with all kinds of household utensils; then, led by concertina players or a tin whistle band, they start out and march along the crowded streets of the district.

One man carries a broom, another a swab, a third a shovel or a coal scuttle or a fender or a poker. Fire tongs, blacklead brushes, washtubs, buckets—everything used in the home, in fact—is carried shoulder high. As they march along to the music in front and the discordant clanging of their baggage they sing snatches of songs in which the name of the victim occurs often.

The mission of the verses, which have been specially composed for the occasion by a local poet, is to hold up the henpecked one to ridicule, the reason for the demonstrators bearing the household goods being, of course, to remind him that, having fallen under petticoat government, he will quickly become the slavey.

When they reach the cottage where their victim resides they form a circle in front of the door and sing and clang their fenders and coal scuttles more loudly than ever.

The man inside is invoked by the president during a halt in the program to "be a man" and join his brethren. Sometimes if he looks upon the affair as more of a joke than anything else he does their bidding, and they reform and march to headquarters with him at their head. Usually, however, his wife appears instead with a bucket of soapy water, which she promptly throws over the demonstrators, or she quickly causes a clearance with a hose pipe.

To the onlooker it is just an exhibition for laughter and nothing more, but behind the scenes there is generally a lot of trouble and heartaching. A good number of these "henpecked" demonstrations have sequels in police courts. Sometimes it is an enraged victim being charged with assaulting a demonstrator, but more often than not the sequel shows a wife appealing to the magistrate for a separation order.—London Tit-Bits.

A Bullet Stopped the Game.

Alfred de Musset, the poet and dramatist, was almost as fond of chess as of poetry. He played nearly every night at the Cafe de la Regence, and even the revolution of February, 1848, did not divert him from his habit. He turned up as usual and, finding no one there to play with, insisted that the waiter should make a game for him. The waiter did so, though a fusillade was raging in the street outside, and all went well until a musket bullet smashed a mirror in immediate proximity to the board. Musset was anxious to continue in spite of the interruption, but his opponent would not. "With monsieur's permission," he said, "we will adjourn the game until after the republic has been proclaimed."—Paris Gaulois.

Sentimental Juries.

Maitre Henri Robert, the most famous advocate in criminal cases at the Paris bar, told an audience almost entirely composed of ladies that before any jury a woman with some youth, some looks and a pretty voice has fifty chances out of a hundred of being acquitted, whereas a man would have only one. If she knows how to shed tears at the right moment she need not worry—a verdict of not guilty is a dead certainty.—Paris Letter.

A Rogues' Gallery.

"You know Mrs. Van Gilder's family portrait gallery that she started last year?"

"Yes."

"Well, that great criminal detective office who guarded the wedding presents when Frostie Van Gilder married the oldest De Graft boy told me that he recognized seven of the portraits and they had all done time, whatever that means."—Cleveland Plain Dealer.

Woes of Wealth.

"Then wealth doesn't bring happiness?"

"No. Since we inherited money my people don't want me to loaf in the grocery. And I can't get no comfort out of loafing in a bank. The hours are too short."—Pittsburg Post.

Honorable industry always travels the same road with enjoyment and duty, and progress is altogether impossible without it.—Samuel Smiles.

CASTORIA

For Infants and Children.

The Kind You Have Always Bought

Bears the Signature of Chas. H. Fletcher.

CASTORIA

for Infants and Children.

Castoria is a harmless substitute for Castor Oil, Paregoric, Drops and Soothing Syrups. It is Pleasant. It contains neither Opium, Morphine nor other Narcotic substance. It destroys Worms and allays Feverishness. It cures Diarrhœa and Wind Colic. It relieves Teething Troubles and cures Constipation. It regulates the Stomach and Bowels, giving healthy and natural sleep. The Children's Panacea—The Mother's Friend.

The Kind You Have Always Bought

Bears the Signature of

Chas. H. Fletcher.

In Use For Over 30 Years.

THE CENTAUR COMPANY, 77 MURRAY STREET, NEW YORK CITY.

UP-TO-DATE STOCK OWNERS

USE THE

Calsino Remedies

Cal-Sino STANDARD VETERINARY

because they are up-to-date prescriptions and not patent medicines. They represent no exploded ideas of times gone by and will be found beneficial in all cases where medicine is needed. When your nag nibbles rotten wood, soiled bedding, passes offensive smelling, soft dung and looks rough he needs

REMEDIES

Calsino Restorative

The BEST SPRING TONIC and REGULATOR; it expells clogged waste matter, tones up the intestines and drives out worms.

If your horse coughs, limps, or is getting sores, ring bone, spavins, or other bunchy enlargements, set the proper CALSINO REMEDY and correct same.

CALSINO COLIC CURE—A sure remedy for colics.

CALSINO RESOBINE guaranteed to remove NEW Spavins or any callus enlargements. Your money refunded by our agents if it fails when used in time and as directed.

SAVE YOUR HOGS. Calsino Hog Restorative purifies the stomach, expells worms, promotes digestion, thereby producing flesh a sure preventative for Hog Cholera.

CALSINO CHICKEN RESTORATIVE promotes health, prevents disease and produces more eggs, makes little chicks grow quick and strong.

Illustrated book giving instruction how to recognize and treat ailments of Horses and Cattle on application. Made and sold by

The Royal Distributing Company

216 Light Street, - - Baltimore, Md.

FOR SALE BY

Adam F. Huey, Massey's; Shafer, Redmile & Co., Kennedyville; Walter T. Bramble, Chestertown; James F. Knotts, Sudlersville; Wm. Parr, Still Pond; Dr. Dudley, Church Hill; W. R. Wilson, Rock Hall, Md.

PICKNELL

Standard — Registered — No 35381

Race Record, 2.15¼; Authentic Trial, 2.09.

MAHOGANY BAY STALLION, 15 hands 2 inches tall. Son of ALLERTON, 2.09¼, champion trotting stallion to high wheels, and world's champion sire of standard speed, having 216 with records from 2.02 to 2.30, and BON BON, the great quadruple producing daughter of BARON WILKES, 2.18, the FUTURITY SIRE and progenitor of The Harvester, 2.01; Colorado E., 2.04½, and Justice Brooke, 2.09½, world's champions at 3 years and 2 years old, respectively.

PICKNELL'S size and color are ideal, his manners and disposition perfect, his breeding the zenith of fashion. Never wore hobbles or any false rigging. Sound and without blemish.

☞ Will make the season of 1911 at my Stables in Chestertown.

$25 to insure approved mares, or $15 for season

DAVID B. McMENAMIN, Owner

Kent and Calvert Streets. CHESTERTOWN, MD.

"Is that you, Stella? I thought I'd talk to you before supper"

How pleasant it is to make a telephone visit to relatives or friends. The distance only adds an enchantment to your chat. Every member of the family shares in the telephone's pleasure and profit.

Our booklet, sent free on application, tells all about Rural Line Plan for a Bell Telephone in *your* home.

The Diamond State Telephone Company

THE NEWS One Dollar Per Year