msa_sc2901_scm8628-0163 ©Maryland State Archives

SQUARE DEALING CLOTHIERS—MOODY & LUSBY—CHESTERTOWN, MD.

Most Clothiers Never Say a Word About Fabrics From Which Clothes Are Made

other than "they are all wool." Naturally at any first-class shop you expect to obtain "all wool," but won't it interest you to learn about colors and patterns?

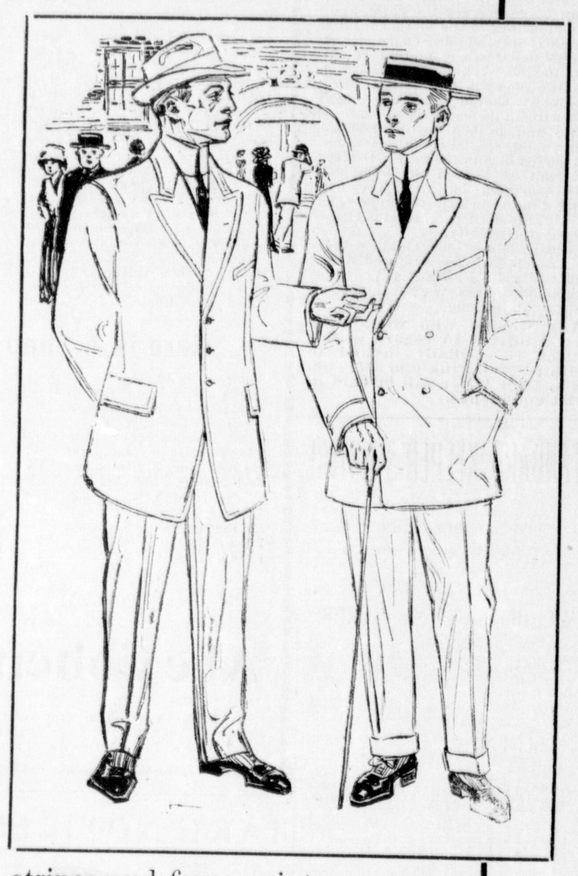

The fabrics from which "MOODY & LUSBY Clothes are made are the smartest of weaves from the best mills in the world.

In color they range from plain blacks and blues to the popular browns, pleasing greys and tans, there are the small checks, large over plaids, herring bone, stripes and fancy mixtures, very beautiful, but of no decided pattern. Then reinforcing every fabric is the quality.

Moody & Lusby Clothes will please you because of their Fabric and Style.

If you've had your mind set on buying a Custom Made Suit, we want to see you. If you are one of those particular fellows who appreciate hand-tailoring, its advantages, its ability to serve you more satisfactorily if clever style means more to you than just something to wear—then MOODY & LUSBY CLOTHES will strike home.

Men's Suits, prices range $7.50 to $18.00

Boys' Nobby Suits, prices $2.50 to $6.00

Then we have your HAT too, likewise NECKWEAR, GLOVES and all the little perquisites.

MOODY & LUSBY

Directly Opposite Court House

CHESTERTOWN, - MARYLAND

Personal ❋ ❋ ❋ ❋ and Social

Mr. W. Penn Norris, of Baltimore, spent several days this week in Kent renewing old acquaintances. He has established a flourishing business in Baltimore from making and selling Maryland biscuits. He is just as young as he used to be.

Mr. Wm. R. Aldridge, deputy agent at Chestertown wharf, was sorely afflicted one day this week in that he lost the sight of one eye. Dr. Dodd accompanied Mr. Aldridge to see a specialist in Philadelphia and it is hoped he will soon be able to use the affected eye.

Dr. Frank B. Hines will enter the Mercy Hospital, Baltimore, today to be operated upon for appendicitis. Dr. Chambers will perform the operation.

Mrs. James W. Cain, of Chestertown, received the sad news Tuesday of the death of her mother at New Haven, Conn. Dr. and Mrs. Cain attended the funeral.

Mr. W. W. Valiant, an expert tonsorial artist, is assisting Mr. Ralph Barnett in his shop on High street.

Mr. Clifton Jarrell has been confined to his home this week by sickness.

Mr. H. B. Nicholson, who has been with the Prudential Insurance Company at Chestertown for a number of years, has resigned and for the present will assist his father in the management of the Chestertown Ice Plant.

Mrs. William C. Peregoy is visiting friends at Easton and Oxford.

Mrs. H. H. Klinefelter is attending the convention of the W. F. M. S. in Easton this week.

School Commissioner John N. Bennett is quite sick at his home near Still Pond.

Miss Sutherland, of Baltimore, has been the guest of Mr. and Mrs. D. B. Ford, Chestertown.

Mr. Gary Leaverton is quite sick at the home of Commissoner A. C. Loud near Chestertown.

Mr. I. R. Leaverton is convalescent.

Mr. A. L. Hudson will tenant the Warfield farm near Fairlee for balance of year.

Emerson Roberts, a son of Rev. E. P. Roberts, formerly of this place, is reported to have been seriously injured in a base ball game at Annapolis on Saturday. His father was summoned from Elkton by telegraph and spent Sunday at his bedside. Mr. Roberts has been a student at St. John's College for nearly two years.—Star Democrat.

Prof. Wilbur Hirons, of Salisbury, spent Sunday in town with his parents.

Mr. and Mrs. Harry W. Fallowfield are receiving the congratulation of friends. Its a boy.

The storks visited the home of Mr. and Mrs. James W. Kirby on Monday and left a fine little daughter.

Hon. Wm. M. Slay spent the week end in Baltimore with Mrs. Slay, who has been visiting in that city.

Mr. and Mrs. Maroney, and daughter, of Wilmington, Del., have been the guests of her mother, Mrs. James B. Sappington, on Mill street.

Mr. and Mrs. Norman Perkins, of Philadelphia, are guests of relatives and friends here.

Mr. and Mrs. Bernard Levi and Mr. and Mrs. Harry Crawford, of Havre de Grace, spent Sunday in town the guests of Mr. and Mrs. Walter T. Bennett. The party made the trip from Havre de Grace in Mr. Levi's large white Pullman car.

Mrs. Milton Faulkner of Quaker Neck Wharf is improving very slowly.

Mr. Jacob F. Thompson received news last week of the death of Mrs. Yantis, his cousin, in Auburn, N. Y., and during the funeral his aunt, Mts. Dean, was seriously paralyzed. Mrs. Dean is 80 years old and is not expected to recover. Mrs. Yantis was the wife of a prominent minister.

Mrs. J. F. M. Woodall, of Georgetown, is somewhat improved.

Mr. Boyer Lusby has returned from a protracted visit to relatives in Worton.

Mrs. Wm. Morris has returned to Kent after spending the winter with her daughter in Baltimore.

Mr. George L. Starr, of Galena, has accepted a position as assistant cashier in The American Loan and Investment Co's. branch office in Philadelphia.

Mrs. Masten is the guest of Mrs. Anthony, her mother, who is convalescent, on High street.

Hon. Joseph A. Wickes and family have returned to Chestertown and is looking remarkably well. He was a welcome caller at the News office.

Mr. Josiah Massey is quite sick at his home in Rich Neck with pneumonia.

Mr. Lee Holleman, of Anderson, spent Sunday with Mr. and Mrs. Harry Rote on High street.

Mrs. Clarence H. Fox is spending this month in Baltimore.

Dr. S. E. Ford visited the scene of the fire in North East, Cecil county, Monday. Dr. Ford has property there but it was uninjured.

Mrs. James H. Covington arrived in Betterton on Tuesday from Easton, accompanied by Mr. and Mrs. Arringdale, of Talbot. They made the trip by auto.

Mrs. Howard F. Owens, of Betterton, left Wednesday to visit her parents, Mr. and Mrs. J. L. Beauchamp, in Talbot, near Queen Anne.

Governor Penniwell has appointed Mr. John D. Carter, of Townsend, Del., formerly a resident of Quaker Neck, Kent county, a Justice of the Peace and a Notary Public.

Miss Marghuerita Dodd has been presented a handsome piano by Hon. B. Howard Haman, a friend of the family, of Baltimore. We all share in Miss Marghuerita's good fortune because of her unselfishness.

IN MEMORIAM.

In loving remembrance of J. A. COPPER, who died three years ago, May 8th, 1908.

Three years have passed away
Since we were forced to part;
But time and space cannot efface
Thy memory from my heart.

How slender is life's silver cord,
How soon 'tis broken here;
Each moment brings a parting word
And many a falling tear.

My son's troubles now are past,
His pains disturb him no more;
But Jesus in his arms at last
Bore him to the Heavenly shore.

BY HIS MOTHER.

Gone in the best of his days,
Blighted in manhood's bloom,
Gone from the hearts that loved him,
To sleep in the silent tomb.

Oh, God, how mysterious and
How strange are thy ways,
To take from me my husband
In the best of his days.

BY HIS WIFE.

If you want to get the latest in style and best in comfort shoe for the warm weather go see Vansant & Newsome.

WM MEDDERS & CO | STILL POND, MD. | WM. MEDDERS & CO.

WM. MEDDERS & CO.
Largest House-Furnishers
ON THE EASTERN SHORE

Bed Room Suits

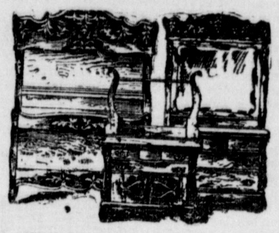

LARGE LINE TO SELECT FROM

$12.50 Imitation Oak Suits, only.....$9.50
$15.00 Imitation Oak Suits, only...$12.50
$20.00 Oak Suits, plate mirror.....$17.50
$25.00 Oak Suits, shaped bureaus.$22.50
$36.00 Oak Suits, big bevel mirror $25.00
Beautiful Oak Suits, $27.50, $29, and $33

LARGE LINE OF ENAMEL BEDS

$2.50 White Enamel Beds, only.....$1.98
Good Brass Trimmed Beds. Our price only.....$2.98, $3.25, $4.25
Heavy Enamel Beds...$4.50, $5.50, $6.50

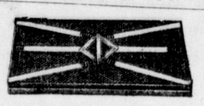

Extra Good Bed Springs

Extra Good Bed Springs, all sizes, all made strong with patent spring braces, prices.....$1.98, $2.50, $3.50, $4.90

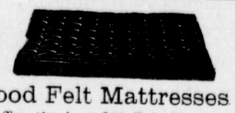

Good Felt Mattresses

We offer the best $10 Felt Mattresses, in two parts, made of fine ticking and extra value; special.....$8 50

The Best $8.50 Hair Mattresses in two parts, fancy high-grade ticking...$7.50

Best All Husk Mattresses, made extra thick, and with select ticking, good quality and made to fit any size bed; special low price only.....$3.90

Good Heavy Mattress, extra thick, with cotton top..... $2.50

New Line Buffets

The Best $16 50 Oak Buffets on the market. Special now at.. .....$13.50
Special Heavy Oak Buffets, nicely carved and with Large Plate Mirror, now on sale at.....$15.00, $17.50, $25.00
Cheap Buffets at.....$8.90, $8.90

Large Line of Couches.

$12.50 Large Velour Couches, with steel spring base, only.....$9.85
$10.00 Large Velour Couches, only $7.85
$8.50 Oak Frame Couches, only.....$6.85
$7.00 Fancy Velour Couches, only..$5.85
$5.00 Fancy Velour Couches, only..$3.85

Odd Pieces in Good Furniture.

Large Oak Chiffoniers with Plate Mirrors..... $8.90, $12 50, $15.00

Odd Bureaus, to make up cheap suits, prices only .... $4.90, $5.90, $8.00 $10.00, $12 50.

Oak Dining Chairs.

$6.00 Oak Diners, half dozen.....$4.90
Extra Values..... .....$6.50, $8.90, $10.00
$5.00 Wood Seat Chairs.. ....$3.90
$2.50 Cobbler Seat Rockers.....$1.90
$3.50 Oak Rockers at.....$2.90

New Matting Stock

JAPANESE MATTINGS

The Pretty Japanese Cotton Warp Mattings, in all the rich colors, are on sale. Prices.....19c, 22½c, 25c yard

CHINA MATTING

We sell you a roll of Good Matting, in Cotton Warp or in Good China Stock for..... .....$7.90

Come and see these bargains.

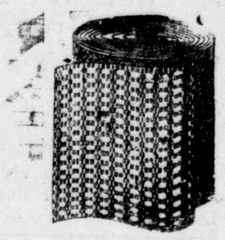

CHINA MATTINGS

The New Fine China Mattings and the Extra Heavy China Mattings are on sale in great variety. Prices 15, 19, 22½, 25c

CREX MATTING AND RUGS

The Crex Mattings ....35c yd
The Crex Rugs at.....39c, 50c, 65c up
The Crex Art Squres, 9x12, at.....$6.90
The Japan Matting Squares, 9x12, $3.25

The 5c and 10c Department
(See on Our Second Floor)

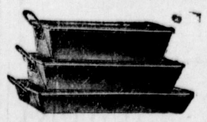

20c Drip Pans, good sizes.....10c
6 Qt. Agate Lipped Stew Pans.....10c
6 Qt. Agate Deep Pudding Pans.....10c
2 Qt. Agate Covered Buckets.....10c

4 Qt. Agate Preserving Kettles..... 10c
4 Qt. Agate Milk Pans.....10c
4 Qt. Agate Stew Pans.....10c
3 Qt. Agate Kettles 10c
20c Agate Wash Basins.....10c
Enamel Steel Sauce Pans.....10c

Large 6 Qt. 10c Dairy Pans.....5c
Good Flour Sifters for.....5c
Large Half-Gallon Cups..... .....5c
10c Agate Pint Cups.....5c
10c Largest Size Wash Basins.....5c
Large 6 Qt. Pudding Pans.....5c

18c Tin Dish Pans.....10c
6 Qt. Block Tin Pudding Pans 10c
Good Agate Buckets.....10c
Blue and White Agate Cups.....10c
Blue and White Agate Dippers.....10c
Large Milk Strainers.....10c

2 Qt. Tin Buckets.....5c
10c Agate Dippers.....5c
2 Qt. Agate Milk Pans.....5c
Tin Funnels, all sizes.....5c
Large Agate Spoons..... .....5c
Genuine Steel Cake Turners.....5c

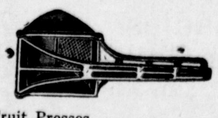

20c Fruit Presses.....10c
Combination Vegetable Grater.....10c
Large Tin Sifters 10c
Large Painted Dust Pans.....10c
Cheap Coffee Mills..... ..... 10c
Wire Clothes Lines.....10c

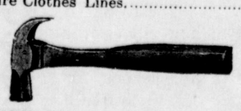

Good 15c Hammers for.....10c
Good 15c Pads Locks for..... .....10c
Large Hand Meat Choppers 10c
Regular 15c Screw Drivers.... .....10c
Kitchen Sets—Spoons, Forks, etc....10c
All kind Kitchen Utensils, only.....10c

Large 10 Qt. Tin Buckets.....10c
Large 20c Slaw Cutters..... .....10c
Large Agate Spoons blue and white.10c
The 14 Qt. Tin Dish Pans..... .10c
Fancy Agate Salt Boxes.....10c
6 Qt. Block Tin Kettles.....10c

Odd Kitchen Knives.....5c
Half-Dozen Kitchen Tea Spoons.....5c
10c Box Picture Wire.....5c
Large Tin Dippers.....5c
Good Hand Scrub Brushes.....5c
Fancy Tin Child's Mug 5c

China and Glassware Tables.

Wonderful Bargains for only 5 cents and 10 cents.

20c Fancy Cups and Saucers.....10c
15c Fancy Dinner Plates 10c

Pretty Bread and Butter Plates.....10c
Beautiful China Fruit Saucers.....10c

All sorts of things in China. Glassware of all kinds and all styles, big and little, and you will be surprised at what you can now purchase for only 5 cents and 10 cents.

See Second Floor.

Large Heavy 10 Quart 20c Galvanized Buckets now on sale at only.....10c
10c Agate Dippers 5c
2 Qt. Agate Milk Pans.....5c
Tin Funnels, all sizes 5c
Large Agate Spoons.....5c
Genuine Steel Cake Turners.....5c

Large Crystal Glass Berry Bowls, worth 20c, are on sale.....10c

The Glassware Table is filled with new things a'l for only.....10c

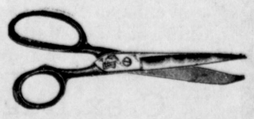

Lot 25c Scissors, good size and good cutters, on special sale.....19c

New Scrub Brushes, with the solid back, rice-root bristles, sells 15c and 20c everywhere, on sale.....10c

The 10c Hand Scrubs at.....5c

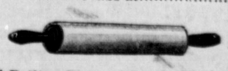

Good Rolling Pins, with revolving handles, made of hard wood, now 10c

Pearl Buttons, all good sizes, now on sale, 2 dozen for.....5c