msa_sc2901_scm8628-0165 ©Maryland State Archives

They last a lifetime. They're Fireproof—Stormproof—Inexpensive—Suitable for all kinds of buildings. For further detailed information apply to

W. S. & A. M. CULP,

Railroad Avenue, - CHESTERTOWN, MD.

MATTINGS

Our new Spring stock is ready as usual. Our stock is the largest. A wide range of patterns and corresponding low prices.

CARPETS

From the 18x36 size to 9x12 feet. Ingrains, Brussels, Velvets, Axminsters, Wool Fibre and Crex Rugs and Mats.

WALL PAPER

Our new Spring stock is here. We have papers for every room. Big variety of patterns at low prices. We sell you the Paper direct or send you a competent man to hang your Paper. No charge for team.

FURNITURE

Ours is the only Furniture Store in Kent or Queen Anne's Counties. We have a stock to be proud of, suitable for the needs of everybody.

JOHN BARTLEY

CHESTERTOWN, MARYLAND

QUALITY RIGHT | STYLES RIGHT | PRICES RIGHT

Arlington L. Sparks

CHESTERTOWN'S BEST STORE.

Special Notice to Ladies

Our large purchase of Ladies' Suits for this season are now completed and the final lots have arrived, and are ready for selling. These Suits are just what you are looking for. Our strong argument is that you get them just a "little cheaper" than elsewhere. These specials should sell at sight.

Prettiest Wash Fabrics

We say prettiest, for surely there never were any prettier Wash Fabrics than these we are showing. Organdies, Dimities, Batistes, French Ginghams, Lawns and Voiles crowd each other for room, and when you consider that the prices are so very low the goods become very tempting.

Embroideries : An Endless Variety

There are All-Overs, Edgings and Insertions—baby width, medium widths and flounce widths. Patterns from a fraction of an inch to a half yard, with unusually liberal margins. The designs are beautiful, artistic and diversified. Neat exquisite effects for baby clothes and women's lingerie, dainty styles for trimming waists and showy elaborate combinations for flounces and ruffles.

ARLINGTON L. SPARKS

CHESTERTOWN'S BEST STORE

CHESTERTOWN, - - MARYLAND

PATENTS

H. S. BREWINGTON & SON, REGISTERED PATENT ATTORNEYS

THE OLD RELIABLE FIRM

FREE—SEND FOR OUR BOOKLET ON PATENTS, TRADE MARKS AND COPYRIGHTS

717-719 EQUITABLE BLDG. BALTIMORE, MD.

FOR SALE.

OYSTER SHELLS at Rock Hall Wharf. Free O. B. vessel at 2c bushel, or will deliver them at convenient landings on Chester River at 4c per bushel. Apply to JOSEPH M. DOWNEY, Rock Hall.

apr8-2m.

I HAVE rented the Room under the Voshell House formerly occupied by Mr. Warren C. Hurlock and will be glad to serve the public. Will be open next Monday.

H. KAPLAN,

William W. Beck. Preston R. Ivens

BECK & IVENS

REAL ESTATE BROKERS

DESIRABLE WATER FRONT FARMS

No. 124. Beautiful Bay Shore Farm, on Chesapeake bay, 194 acres good quality land, 25 acres in chestnut, oak, hickory, walnut and locusts, balance tillable and in a good state of cultivation, 4 000 keiffer pear, damson and plum trees just in bearing, good healthy orchard. Improvements consist of a 10-room dwelling, part brick and frame, bay window front, 3 large porches, 16x26 feet, cellar, 4-room frame dwelling also situated along shore and in good condition, white family tenants; 8-stall stable with large loft, large granary, cribs will hold 1500 bushels of corn and large loft, carriage house and wagon shed with loft, everything in good condition; 87-foot well and wire fencing. This property is very desirably situated on the Chesapeake bay, within 500 yards of steamboat wharf, steamer stops there making regular trips to Philadelphia and Baltimore. This property at $10 000 is the cheapest proposition on the Chesapeake; location, improvements and soil would be difficult to surpass.

No. 110. Napley, a beautiful water front estate, on Chester river. Napley is beautifully situated on Chester river, in Kent county, Md., and contains 448 acres of well-improved land, 340 acres tillable, 108 acres in good timber (easily $6,000 worth of timber can be cut off this farm); 4,000 peach, 800 pear and about 80 apple trees in good bearing. Large 12 room frame dwelling, newly papered and painted, 2 large porches and fine shade, 6-room tenant house and another smaller tenant house; 10 stall stable, granary and other necessary outbuildings in excellent condition; 2 pumps fine water and good fencing. This is one of the most desirable water front on Chester river; the dwelling is erected on a high knows, affording a most beautiful view of up and down the river; fine harbor for motor boats. This property is extremely pleasant in summer, high and healthy and for a summer home on the water it difficult to surpass. The soil is easy to till and very responsive to cultivation, therefore this property combines both the summer home and a profitable farm. Price $22,000; is absolutely going to be sold. Write at once.

No. 115. On Bohemia River, in Cecil County, 114 acres of good land, improved by a 3-story brick dwelling, steam heated, fully equipped bath rooms on second and third floors, large porches and fine shade. Also a 7-room farm house, good outbuildings and a small cottage; buildings are all in good condition and cost much more than what we are asking for the farm. This farm has a fine view of Bohemia and Elk rivers and is very desirable. Price $9,000. Possession at once.

No. 112. Pretty water front, in Kent County, on Lankford's Bay, 132 acres of land, 12 acres of woodland and balance tillable; apples, pears, cherries, damsons, half-acre gooseberries and grapes for family use; 7-room brick house, 5-room tenant house, stable, barn and all other necessary outbuildings in good repair. This property affords a most beautiful view of Lankford's Bay; the house is erected on a high bluff with a gradual slope to the bay. Price $4000. Fish, oysters, etc., plentiful; delightful in summer—comfortable in winter.

Beck & Ivens

Leading Real Estate Brokers,

Chestertown, Maryland

Why Not Insure Your Property

—IN THE—

Mutual Fire Insurance Co.

Of Kent County.

During the past 5 years it has paid to its members whose policies have been discontinued over $24,000,00
It has paid losses over 22,000.00
And at the same time has increased its assets over : : : : 14,000.00

Its members are saving from 30 to 50 per cent. of premium paid.

THOMAS W. ELIASON, Prest.
GEO. B. WESTCOTT, Sect'y.

—DIRECTORS—

Alday Clements	James A. Casey
James H. Baker	Jeff. D. Bacchus
Samuel Vannort	R. G. Nicholson
E. S. Valliant	L. C. Meginnis
F. W. Emory	Fred. G. Usilton
Geo. B. Westcott	Thos. W. Eliason

PAINTS

B. P. S., our standard brand. No better paint made. Also, Lewis Pure Lead and Pure Linseed Oil and Turpentine, Japan Driers, Dry colors and Colors Ground in Oil and Japan, Paint Brushes, &c. Everything for the painter.

Alabastine and Muresco

the coating for the walls—one hot and the other cold—all colors at the same low price, 35 cents for a five-pound package.

WOLSEY COPPER PAINT

John Bartley

Chestertown, Md.

FOR LIQUOR AND DRUG ADDICTIONS.

THE Keeley Cure

ESTABLISHED 1880

ALL CORRESPONDENCE CONFIDENTIAL.

ADDRESS THE KEELEY INSTITUTE 211 N. CAPITOL ST. WASHINGTON, D.C.

DR. BULL'S COUGH SYRUP IS THE best remedy for coughs, colds, sore throat and grippe. It never fails to cure promptly.

FROCKS FOR JUNIORS.

Adult Styles Reflected in Girlish Gowns—Importance of Hosiery And Footwear—Musquetaire Bags And Sashes.

Never has there been a prettier showing in junior attire, or more variety of styles to choose from. Many of the prettiest frocks are extremely simple to cut and make, their attractiveness depending upon the material, coloring, and small trimming details. A few buttons placed effectively, or a contrasting collar, and matching belt furnishing the needed style.

BORDERED GOODS.

The bordered cotton and challies that the shops furnish in endless variety of coloring at various prices, help very much to lighten the labor of making up the many little garments needed to keep an active growing child neatly attired. All fitting is loose and easy and many of the prettiest frocks have the sleeves cut in one with almost all the usual seams, and requiring no buttons or other fastenings. Wide embroidered flouncings, with more muslin than embroidery, make up well in these models, and there is a liking for colored embroideries rather than all white, though the latter are always popular, and color can be introduced by the sash or ribbon runnings through the openings in the embroidery, or by colored underslips though these are not much employed for girls under twelve.

GRADUATION DRESSES.

While all white holds first with people of conservative taste for graduation gowns, delicate colors are quite permissible, and pretty printed mull and organdy make charmingly becoming frocks that require little trimming. The material itself is so ornamental that the more simply it is made the better for its best effect. White Marquisette is a favorite material for dress occasions with the girls as well as for their elders, and hems of the same stuff in rose, blue, lilac or pale yellow headed by insertions of cluny or filet lace make smart appearing frocks that can be worn on many occasions as well as for graduation. Sashes of all sorts are very much worn, the bows if tied in the back being well up toward the shoulders. Some very pretty shaped girdles have made their appearance, that lend a very stylish note to a simple frock.

A DIMITY DRESS.

A girlish frock of Irish dimity printed in a tiny yellow flower design had a shaped belt of yellow satin that ran up in sharp points almost to the top of the shoulder in the back and sloped down toward the front where it finished in a cross over effect that suggested the old

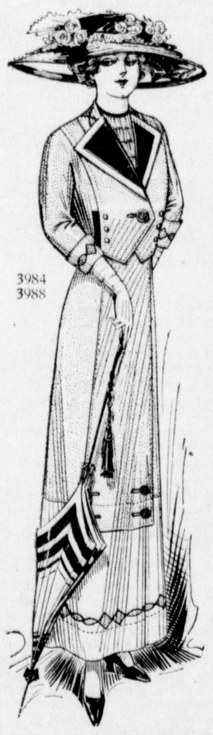

The above designs are by The McCall Company, New York, Designers and Makers of McCall Patterns.

time strappings of peasant bodices, black velvet piped with rose color was similarly used on a rose color and white striped cotton voile.

THE LINGERIE

The lingerie hat that is such a fitting finish for a filmy frock, comes this year in rather small shapes, many of them frankly bonnets with ribbon strings tied under the chin. Where the hats are big and flaring they are apt to be of lace stretched smoothly over a wire frame, and trimmed only with a huge ribbon bow of coral or some other fashionable tint. Many of the smaller shapes are covered with row after row of lace ruffles either softly gathered or done in small knife pleatings. Sometimes the top of the crown is covered with roses, or other flowers, sometimes little sprays are cunningly introduced here and there among the frills, sometimes a tiny border of button roses follows the line of the brim which is often bound with black velvet or satin.

CHARLOTTE CORDAY HATS.

Charlotte Corday hats with their puffy crowns of all over embroidery or lace, their pleated frilly brims headed with wreaths of many hued silk blossoms go too perfectly with the prevailing fichus of lace and linen, to be dropped, even though they have been so long with us. Few styles are more universally becoming to the girl of any age from five to twenty-five.

VERONA CLARK.

D. Ross & Son, 206-210 Market St., Wilmington, Del., are the exclusive agents for the McCall Patterns and Publications, and carry in stock over 10,000 dress patterns of the latest Paris, London and New York Styles, from which the ladies of Chestertown and vicinity can supply their pattern wants immediately at popular prices, 10 and 15 cents. Mail orders given prompt and careful attention.

Children Cry
FOR FLETCHER'S
CASTORIA

BALTIMORE'S BEST STORE

Hochschild, Kohn & Co.

HOWARD AND LEXINGTON

YOU CAN ORDER BY MAIL ONE OF THESE HANDSOME TAILORED SUITS AT $15.00

And if, on receipt, you do not find it entirely satisfactory in every respect, return it at our expense and your $15.00 will be refunded without question.

The suit is of plain black, navy or cream serge—we also show it in cream serge with black hairline stripe. It has hip-length jacket, lined with peau de cygne, with notch collar as illustrated or deep shawl collar, inlaid with black satin. There are single and double breasted semi-fitted models. Skirt is plain gored, or finished at foot with cluster pleats.

In ordering, give bust measure, waist measure, and length of skirt at front, side and back. Also state color desired, and whether jacket is to be single or double breasted.

Our Mail Shopping Service places at your disposal all the facilities and resources of Baltimore's Best Store.

44 DEPARTMENTS AT YOUR SERVICE

MILLINERY	DRESS GOODS
SUITS AND WRAPS	SILKS
WAISTS	LINENS
FURS	WASH FABRICS
LACES	GLOVES
EMBROIDERIES	VEILINGS
LEATHER GOODS	SHOES
UPHOLSTERIES	STOCKINGS
RUGS	HANDKERCHIEFS
CUT GLASS	RIBBONS
CHINA	CORSETS
HOUSEFURNISHINGS	TRUNKS AND BAGS
CAMERAS	TOILET ARTICLES
MEN'S FURNISHINGS	UNDERWEAR
WOMEN'S NECKWEAR	UMBRELLAS
LINGERIE	STATIONERY
INFANTS' WEAR	PICTURES
BOOKS	TOYS
SILVERWARE	NOTIONS
CANDY	ART NEEDLEWORK
PATTERNS	SEWING MACHINES
LININGS	BOYS' CLOTHING

FREE DELIVERY of Purchases of $5.00 or over

¶ Where the goods are mailable in one package, they will be sent postpaid to any part of the United States :: ::

¶ Where the goods are not mailable, we will deliver free to the nearest freight or express office in Maryland, District of Columbia, Delaware, Pennsylvania, Virginia, West Virginia or New Jersey :: :: :: :: :: :: ::

Hochschild, Kohn & Co.

Howard and Lexington Sts. BALTIMORE, MD.

Horse Collars & Work Bridles

Large Assortment of CARRIAGE HARNESS — running from

$5 TO $40

PLOW TRACES, BACK BANDS, PLOW LINES, HAMES AND HAME STRINGS

Full Line Of Chicken Supplies

W. T. BRAMBLE, - - CHESTERTOWN

MICHELIN

"Semelle"

Anti-Skids

Look for this sign STOCK MICHELIN TIRES on leading garages

The hardened Steel Anti-Skid Studs do prevent skidding

The Leather tread is tough, flexible, and non-puncturing

IN STOCK BY

GRAHAM & CLEMENTS

CHESTERTOWN, MARYLAND

Stavely & Bowers

LYNCH, MD.

Large Lumber Yard & Hardware Emporium

BUILDING MATERIALS

Va. and Ga. Flooring, Va. and Ga. Framing, Va. and Cypress Siding, Va. and Cypress Dressed Boards, Cypress Fencing, Virginia Fencing, Virginia Barn Boards, Shingles, Shingling Laths, Plaster Laths, Sash, Doors, Blinds and Frames.

PAINTS AND LEADS

John W. Masury & Son's Paints and Leads.

John T. Lewis & Bro.'s Paints and Leads.

WIRE FENCING

American Wire Field Fence Nos. 1,047, 1,041, 939.

American Garden Fence Nos. 1,948, 2,053, 2,158.

Wire Staples and Barbed Wire and Brace Wire.

All Kinds of Hardware
Farm Gates kept on hand
All Kinds of Roofing
Lime by the Barrel
Cement and Hair

We have recently added a Blacksmith and Wheelwright Department and we are ready to do all kinds of Blacksmithing and Repairing.

Stavely & Bowers

LYNCH, MD.

NOTICE

—TO—

Owners of Traction Engines

No traction engine shall be operated upon any Improved State Road, or section thereof, except such as have wheels with smooth surfaces any greater than four inches in width nor shall any sleds with brakes be used on said roads.

Any person violating the provisions of this notice will be prosecuted under the provisions of Chapter 501 of the Acts of the General Assembly of Maryland of 1910.

BY ORDER OF—

THE STATE ROADS COMMISSION

E. E. GOSLIN, Sec'y. J. M. TUCKER, Chm'n.

SEEDS SEEDS SEEDS

The kind that yields the BEST PRODUCTS. Let us fill your orders. Satisfaction guaranteed

M. A. Toulson's Drug Store

"ON THE SQUARE"

Chestertown, Maryland

If You Want a Safe 5 P. C. Investment

Communicate with

KENT COUNTY LAND COMPANY (Incorporated)

J. WATERS RUSSELL, President

Directors:

Wm. S. Collins, Fred. G. Usilton, Wm. T. Brown, A. M. Culp, J. Waters Russell.

T. D. FRANCE

(Successor to J. T. Twilley.)

Dealer in Coal, Wood, Lime, Cement and Hay

We have newly stocked our yard and guarantee to please the public both in quality price and delivery and ask a trial. COAL AND WOOD UNDER COVER, which together with LIME, HAY, &c., will be delivered in any quantity on rail or water.

May-10. THOMAS D. FRANCE, Cannon St. Chestertown, Md.