msa_sc2901_scm8628-0175 ©Maryland State Archives

Kent News.

VOL. 73 — CHESTERTOWN, MD. SATURDAY, MAY 27. 1911 — NO. 1

Be Satisfied

No matter what price you pay for Clothing, you can be sure of getting—

1. The best value for your money.
2. Best clothes that skill and care and conscientious effort can produce.
3. Come here and be satisfied in quality and price.

Are these not good reasons to be satisfied when comparison will prove them beyond the possibility of dispute? And besides getting the best value and best in quality and price, you can choose from a large variety of clothing for summer wear.

You will find extreme styles for the man of fashion and quiet effects for the man of quiet tastes.

Be Satisfied

Denny Hoffecker

CHESTERTOWN, - MARYLAND

Davis & Satterfield

CROSS ST., NEAR DEPOT

Black Hawk and Superior Corn Planters

Variable Drop

Most accurate Dropper on the market.

Our line of—
RUNABOUTS
BUGGIES
SURREYS
ROAD CARTS
Etc., Etc.,

is complete and up-to-date in every respect.

A fine, full leather top Buggy, with padded dash, leather covered bow sockets, and all the little things that go to make up a good Buggy,

At $65.00

Come and see it. You will appreciate its value better.

Davis & Satterfield

CROSS ST. NEAR DEPOT

J. ARTHUR BRADLEY
—INSURANCE—
Buildings, Grain Hay, Automobiles, Gasoline Boats, Etc.
OFFICE IN VOSHELL HOUSE
Phone 167 Chestertown, Md.

HARRY L. BOYD,
FIRE INSURANCE.
—NEWS BUILDING—
o20-1yr. CHESTERTOWN, MD

JOSEPH N. WHEATLEY & CO.
INSURANCE.
CHESTERTOWN, MD

It Has Stood THE TEST

¶ This Financial Institution has stood the test of an extensive and thorough experience of seventeen years, and during that time has steadily advanced in reputation, grown in substance and increased in usefulness.

¶ It was the first Bank in Kent County ever known to pay interest on deposits, and is NOW one of the Best Banking Institutions in the State of Maryland, and is thoroughly worthy of your fullest trust and favor. Its motto is, "SAFETY BEYOND ALL ELSE."

Kent Co. Savings Bank

CHESTERTOWN, MARYLAND.

MILBOURN A. TOULSON.....PRESIDENT
FRED. G. USILTON.....VICE-PRESIDENT
WILLIAM F. RUSSELL.....CASHIER

DIRECTORS:

MILBOURN A. TOULSON	LEWIN W. WICKES
FRED. G. USILTON	JAMES A. CASEY
JEFF. D. BACCHUS	JAMES E. HURLOCK
JOHN D. URIE	CHARLES S. SMITH
JAMES H. BAKER	HOWARD TURNER
PHILIP G. WILMER	WILLIAM F. RUSSELL

THE CHESTERTOWN BANK OF MARYLAND

CHESTERTOWN And GALENA, MD.

A BANK is usually what the men back of it make it. Its strength depends largely upon their experience, judgment and responsibility; its growth upon the time, thought and effort they devote to its interest.

The Directors of this bank are deeply interested in the stability and progress of the institution, and keep in constant touch with every detail of its affairs.

There is no better proof of the splendid results of such able management than our steady development.

The sworn statement recently published shows we have SURPLUS AND UNDIVIDED PROFITS OF **$44,791.44**, which is more than any bank in the county can show, and is the most convincing evidence of sound and conservative management.

We have been selected as one of the depositories for the State Treasurer, and now have on deposit money belonging to the State of Maryland.

We extend a most cordial invitation to you to give us your business.

Be it large or small it will receive the same attention.

Short Crop of Cow Peas

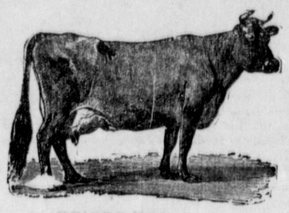

PRICES GOING UP

The enormous demand for Cow Peas last year carried the price very high, and as the crop is very short and the acreage is rapidly extending there are many indications which point to much higher prices as the sowing season approaches.

Whip-Poor-Will Cow Peas.

The Whip-Poor-Wills are generally prepared in the Central and Southern States. They are bush form, early maturing and especially desirable for Peas.

New Era Cow Peas.

New Era's are a little earlier and make more vine than the Whip-Poor Wills.

Wonderfuls, Clay and Mixed Cow Peas.

For hay. The Wonderfuls or the Mixed Cow Peas are more productive, they should always be planted with an occasional grain of corn, sorgum Seed, Kaffir Corn, etc., which will prevent the vines from getting damaged by coming in contact with the ground.

Black Cow Peas

Black Cow Peas are a little later in maturing than Clays, they make a good growth of vine, are exceptionally good for medium or poor land and will stand almost any amount of wet weather without injury. We can supply Shinny Peas, Red Rippers, Blackeye Peas and Soja Beans.

Remember Bolgiano's Cow Peas are best—If your local merchant will not supply you with Bolgiano's Cow Peas—Write us direct and we will tell you where you can get them.

FREE—Send us 5c in stamps to pay postage, and mention the name of this paper, and we will send you free a 25 j package of "My Maryland Tomato Seed, also our 1911 Catalogue of Seeds and our 1911 Poultry Supply Catalogue.

J. BOLGIANO & SON,
Baltimore's Greatest Seed House,
Pratt Light and Ellicott Sts.,
BALTIMORE, MD.

FOR

Spring Trade

Philadelphia, Sylvan, Volunteer and Silver Queen ball bearing LAWN MOWERS.

Screen Doors, Window Screens and Fly Wire.

Cultivators, Cultivator Steels, Garden Hoes, Rakes, &c.

Insurance Gasoline Stoves and Florence Automatic Oil Stoves.

Fly Nets, Horse Covers and Lap Spreads.

Davis Swing Churns, Cylinder Churns, Cream Separators and Butter Moulds.

LION and PAGE Woven Wire Fence.

Corrugated Roofing, Tin Roofing and Spouting.

All Kinds Steam and Hot Water Heating, Sanitary Plumbing and Plumbers' Supplies.

Lofland & Culp

Successors to J. K. Aldridge & Co.
CHESTERTOWN, MARYLAND

Are You Going To Buy an Automobile?

IF SO,

—BUY A—

BUICK

If you don't now, you will later. So take our advice and benefit by the other fellow's experience.

Graham & Clements

CHESTERTOWN, - MARYLAND

Ralston
$4.50 $5.00

Ralston & Crawford
OXFORDS

Are the logical Shoes for summer wear, for they're so cool and comfortable.

You'll appreciate their unusual fitting qualities, being made on FOOT MOULDED lasts they neither bulge at the sides nor slip at the heels.

We have a variety of styles. Come in and take your pick.

Crawfords, $3.50 to $4.00
Ralstons, $4.00

Vansant & Newsome

Progressive Outfitters
Chestertown, Maryland

AUTHORITY STYLES

W. S. & A. M. CULP

BUILDING CONTRACTORS

We are General Contractors and Builders for all classes of building frame, brick or stone. The larger part of our business has been the erection of public buildings.

We have our own yard and mill as well as a complete organization of men. Experience and years of study enables us to render efficient service to those who entrust us with their work.

W. S. & A. M. CULP
BUILDING CONTRACTORS
CHESTERTOWN, - MARYLAND

LEWIN U. SKIRVEN, Phone 196A. H STOCKTON STARTT Phone 195A,

J. WALTER SKIRVEN & CO

CHESTERTOWN, MARYLAND.

—DEALERS IN—

ALL LIVE STOCK

Let us talk with you before buying stock ewes. We have good ones to offer. Let us have your orders for stock heifers.

ORPHAN'S COURT NOTICE.

Notice is hereby given that on account of Tuesday, May 30th, next, being a legal holiday, the Orphan's Court of Kent county, Md., will not be in session until the following Wednesday, May 31st, 1911.

By Order of Court,
JESSE R. COPPER,
Register of Wills.
1t

THE

MILLINGTON BANK

OF MARYLAND

Has never lost a dollar since it began business and has not a bad debt on its books.

We work on safe lines and never speculate. We want our people to help us build up our town and community by depositing with us.

Don't send your money to other towns. Help your own people. Our record guarantees YOU ABSOLUTE SAFETY.

JOHN P. AHERN, PRESIDENT.
ISAAC GIBBS, VICE-PRESIDENT.
JOSEPH MALLALIEU, CASHIER.

DIRECTORS

JOHN P. AHERN,	SPENCER MERRICK,
ISAAC GIBBS,	JOSEPH MALLALIEU
JOHN S. NEWNAM,	JOHN H. WEIST,
R WESLEY MOFFETT,	THOMAS C. ROE
	R. F. POWELL.

JOHN P. AHERN

MILLINGTON, MD.

THE Special Partnership existing between H. Tonkin estate and myself expired on March 1st and I have purchased the entire interest in the business. In future the business will be owned and operated by myself and I ask the same liberal patronage from the public that has heretofore been given to the old firm.

Building Materials

I will constantly keep on hand a full supply of material needed in building, such as Georgia, Oak and Native Framing, Doors, Sash, Blinds, Shutters, Porch Posts, Balusters, Newels, Brackets, Georgia and North Carolina Kiln Dried Flooring, Ceiling and Partition; Galvanized Iron Roofing, Nails, Locks and Hardware. Ruberoid and Felt Roofing, Cypress Boards, Plastering Laths, Lime, Cement, Brick and Hair.

Hard & Soft Coal

UNDER COVER.

INSURANCE

against FIRE and LIGHTNING in first-class companies.

JOHN P. AHERN

MILLINGTON, MD.

Special Sale

AMERICAN WOVEN

WIRE FENCING

To close out two styles, we offer at Betterton—

500 Rods No. 939 x 12 Field Fence, at 25c per rod.

500 Rods No. 726 x 12 Hog Fence, at 18c per rod.

These prices net cash.

TURNER & SON

BETTERTON, - - MARYLAND

MONEY TO LOAN.
IN SUMS TO SUIT.
S. SCOTT BECK,
Attorney-at-law.
f25-tf. Chestertown

MONEY TO LOAN,
MONEY TO LOAN ON REAL ESTATE security.
JOHN D. URIE,
ATTORNEY-AT-LAW
nov12.

LOCAL NOTES

THE suit of Griffith & Boyd, fertilizer manufacturers, of Baltimore, vs. R. F. Parks & Son, of Chestertown, for breach of contract, was tried at Easton this week and a verdict of $1861 rendered against Mr. Parks.

BRAMBLE, the harness man, has a full line of the best athletic goods. A trial will be convincing and worth the while.

THE newest thing in roses is a green rose raised by Mrs. C. D. McClary on Kent Circle. It is of most exquisite perfume.

THE McClary sale of personalty on Tuesday amounted to about $600. W. M. Slay, Esq., attorney for the People's Bank, had charge of the sale.

THE first Queen Anne's berries were on sale at Kirby's, Lewis', Hadaway's and other stores this week, but were very tiny. The drought caused the smallness of them.

THE contract for building the new home of Mr. and Mrs. James W. Crouch on Chester river was awarded on Thursday to Mr. Walter T. Pippin. There was only $33 difference in the bids!

MISSING about fifty of their thoroughbred chickens, which they were raising, Messrs. Lester S. German and George W. Evans, of Aberdeen, found that they were carried off by rats. Traps were baited and nearly fifty rats have been caught in 48 hours.

THE commencement date of Washington College will be June 21st, the date in the catalog being a mistake. The commencement exercises at the Chestertown High School will be held on June 13th. Rev. Dr. L. E. Barrett will deliver the address to the graduates.

THE first gravel from the banks in Worton Creek, Kent county, where the plant of Isaac Filbert has started operations, was carried to Baltimore this week in three scows in tow of tug W. H. Mohler. The bank belongs to Mr. Costello, Worton Manor Beach.

THE graduates at Western Maryland College this year include Misses Olive P. Pennell, Chestertown; Anna C. Harrison, Crumpton, and Mr. Kent Roberts Greenfield. The commencement this year will be of special interest, it being the 25th anniversary of Dr. Lewis' connection with the flourishing institution.

AN attractive wedding occurred on Tuesday evening when Miss Lucy Bell Bailey and B. Frank Shinn were married at the home of the bride's parents, Mr. and Mrs. Ephraim Bailey, 502 North Clayton street, Wilmington. The ceremony was performed by the Rev. W. E. Greenfield, pastor of Silverbrook M. E. Church.

ONE of the members of the Mutual Insurance Company of Kent county in settling with the company a few days ago for policies cancelled owing to sale of properties insured received from the company checks amounting to $549.55. The company has proven to this member a savings institution as well as an insurance company.

THE sale of the Bradley lot on High street by John D. Urie, Esq., trustee, on Saturday, drew a number of bidders and spectators to the green. Mr. Rufus F. Parks was the highest bidder and the lot was struck off to him at $3,500. The lot has a frontage of 26 feet and a depth of 132 feet. Mr. Parks says he will erect a modern store building there.

THE address by Dr. W. A. Colledge, of Chicago, on Scotch wit and humor at the entertainment Saturday evening was enjoyed by all. He has a fine voice and delivery. Dr. Colledge and wife are guests of Mr. W. W. Chapman and family. Other features of the entertainment were enjoyed, being the same as were given in the vaudeville the week before for town improvement.

THE milk route now being conducted by Col. Albert Story in Chestertown will likely change hands before July 1st. Col. Story, who has lived on the Walker farm in Queen Anne's for 25 years, about four miles from town, has rented the Richard S. Earle farm at the mouth of Corsica river. Mr. Charles Leager has rented the Story farm. The milk route is being considered by Mr. Horn, John N. Bennett, Walter T. Morris and others.

AN alarm of fire was sounded Thursday at 6 o'clock in town, and in quick time the fire company was on the scene and quenched the blaze. An oil stove in Mr. D. S. Sutton's room, over Central Garage, was left lighted and set fire to some bed clothing.

THE marriage of Mr. R Earl Latham, son of Mr. and Mrs. Enoch Latham, of Chestertown, and Miss DeBerry Wallace, of Onancock, Va., took place at Pocomoke City on Tuesday of last week. Rev. Mr. Williams, of St. Mary's P. E. Church, officiating. They are at present at the home of the bride's mother. Mr. Latham is superintendent of the contract work of the Diamond State Telephone Company.

$45.00 Runabouts at - $37.50

Selling good vehicles at a low price makes our Carriage Department a busy place.
We can please you in either a CARRIAGE, SURREY OR RUNABOUT, and the saving in price will pay you well for coming.
Terms to Suit.
WM. MEDDERS & CO.
See adv. page 5.

What Ails Your Watch?

Busy Men, to whom time is money, avoid all trouble by leaving this question to

ROTE, THE JEWELER