msa_sc2901_scm8628-0179 ©Maryland State Archives

SQUARE DEALING CLOTHIERS—MOODY & LUSBY—CHESTERTOWN, MD.

Most Clothiers Never Say a Word About Fabrics From Which Clothes Are Made

other than "they are all wool." Naturally at any first-class shop you expect to obtain "all wool," but won't it interest you to learn about colors and patterns?

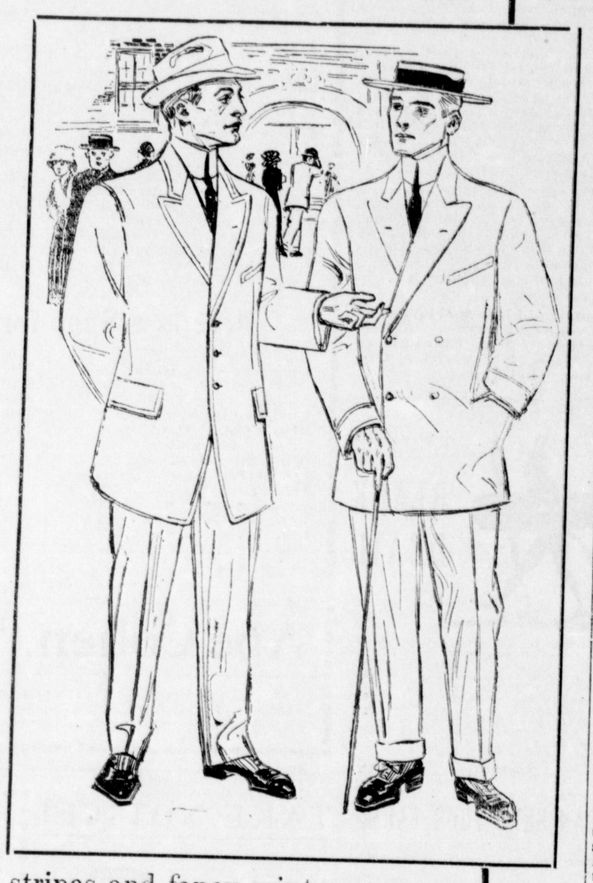

The fabrics from which "MOODY & LUSBY Clothes are made are the smartest of weaves from the best mills in the world.

In color they range from plain blacks and blues to the popular browns, pleasing greys and tans, there are the small checks, large over plaids, herring bone, stripes and fancy mixtures, very beautiful, but of no decided pattern. Then reinforcing every fabric is the quality.

Moody & Lusby Clothes will please you because of their Fabric and Style.

If you've had your mind set on buying a Custom Made Suit, we want to see you. If you are one of those particular fellows who appreciate hand-tailoring, its advantages, its ability to serve you more satisfactorily if clever style means more to you than just something to wear—then MOODY & LUSBY CLOTHES will strike home.

Men's Suits, prices range $7.50 to $18.00

Boys' Nobby Suits, prices $2.50 to $6.00

Then we have your HAT too, likewise NECKWEAR, GLOVES and all the little perquisites.

MOODY & LUSBY

Directly Opposite Court House

CHESTERTOWN, - MARYLAND

Personal ❋ ❋ ❋ ❋ and Social

Miss Alice Wilmer has been visiting her sister, Mrs. Mann, in Baltimore, the past week.

Mrs. Wm. M. Slay arrived at her home in Chestertown on Tuesday after several weeks spent in Baltimore for medical treatment. She is very much improved.

Mr. Merritt Brown, son of Mr. and Mrs. W. H. Brown, Chestertown, has been in the hospital at Panama with fever.

Mr. and Mrs. Albert C. Whaland, of Philadelphia, have issued invitations to the wedding of their daughter, Mary Louisa, to John William Horton, on Thursday, June 1st, at noon, 1704 Bamberg street, Philadelphia. They will be at home after August 1st, 2932 N. Bonsall street.

Mr. Jacob Allen was overcome by the heat Monday and was quite sick that night, but is better at this writing.

Mr. W. B. Copper has been confined to his home this week by sickness but is able to be out at this writing.

Miss Venie Crouse, daughter of Rev. and Mrs. Thos. O. Crouse, of Baltimore, is the guest of Mrs. James W. Chapman Jr., at the home of the latter's parents, Mr. and Mrs. Samuel Vannort.

Miss Virginia Little, of Western Md. College, spent Sunday with her parents, Dr. and Mrs. F. T. Little.

Mr. Charles A. McWhorter has been reappointed guard at the House of Correction.

Mr. John W. Hirons is able to be on duty again after several days illness.

Mrs. Geo. Peacock has recovered from an attack of the mumps.

James W. Chapman, Jr., Esq., of Baltimore spent Sunday with his family at the home of Mrs. Chapman's parents Mr. and Mrs. Samuel Vannort.

Mr. and Mrs. Milbourn Davis and little son, of Philadelphia, have been visiting the former's mother the past week.

Mr. D. W. Lynch, of Philadelphia, was the guest last week of his sister, Mrs. J. B. McIntire.

Mrs. Jacob F. Thompson has been quite sick for the past two weeks with laryngitis.

Rev. Dr. D. L. Greenfield, of Westminister, was the guest of Mr. J. D. Bacchus on Thursday evening.

Mrs. Nat. Johnson was carried to Howard Hospital, Philadelphia, Monday, where she was operated on for appendicitis.

Mr. Hope Hudson has secured a position at Tolchester for the summer.

Mrs. M. A. Toulson suffered a slight accident to her knee, while about her house hold duties last Friday. She is convalescent at this writing.

Miss Mary Smith is home for vacation being compelled to discontinue her studies in Baltimore because of injury to her hand.

Miss Mary Benton graduated from the Methodist Hospital, Phila., this week. She is the youngest daughter of Mr. and Mrs. L. C. Benton.

Mrs. Sheckles, of Baltimore, is the guest of Mr. and Mrs. J. W. Lambert on Mill street.

Mr. and Mrs. George W. French and Miss Reba Davis, of the Prudential Insurance Company's Chestertown office, attended the big dinner in Dover last Friday given by the Company. The menu included fried chicken, soft crabs, etc., etc. Mr. Hayes, well-known in Kent, was toast-master and acquitted himself finely. There were about 75 present.

Mrs. Marion Skirven, of Baltimore, and Mrs. Martha Colesberry, of Philadelphia, are guests of Mrs. Sallie Hatcherson on High street.

Miss Reynolds, of Maine, is the guest of Mr. and Mrs. Leon Brown. She says this is certainly very hot weather!

Mr. and Mrs. John N. Dodd are spending the week in Baltimore and will visit Dr. Graham and family in Salisbury next week.

The telephone is opening up all sections. Down on Deep Point, in lower Quaker Neck, Mr. John G. Westcott is placing a phone, and other sections of Quaker Neck are also being connected. In the grove at Northwest Point, Queen Anne's, on Chester river, a phone is also being placed. Thus the out-of-the-way spots are being brought nearer.

Removals.—Mr. Arthur Loller will tenant the Thomas farm, near Fairlee, now occupied by Mr. W. E. Loud, and Mr. John Boulden will take the farm that Mr. Loller now has.

It is reported that Mr. Garrett Foxwell will vacate the Eliason farm, near Blacks, and move to Chestertown.

The Centreville Observer says: "A Chestertown automobile had a narrow escape from a serious injury last Monday, when it dashed into the iron fence in front of the vacant lot adjoining the Methodist Episcopal Church, on Liberty street, Centreville. The machine stopped on Liberty street, and the driver had alighted to crank off the engine without applying the brakes. The result was that as soon as the engine started the automobile and its three occupants took a header for the fence. The machine was unhurt but the iron fence was badly bent in the collision."

Concert at Washington College.

The Glee and Mandolin Club of Washington College will give their annual concert at Smith Hall next Thursday, June 1st. These concerts have always been very pleasant occasions and this one will be no exception. The following program will be rendered:

Washington Forever ..... Moffett
GLEE CLUB.
Nydia Waltz ..... Rollinson
MANDOLIN CLUB.
Little Jack Horner ..... Kratz
GLEE CLUB.
Piccaninne's Jubilee ..... Weaver
MANDOLIN CLUB.
Tell Her I Love Her So ..... DeFaye
GLEE CLUB.
Every Little Movement ..from "Madam Sherry"
MR. MILES AND MANDOLIN CLUB.
Serenade Moszkowski ..... Tipaldi
MANDOLIN CLUB.

SECOND PART.

Rah! Rah! for the College ..... from "Professor Napoleon"
Over the Waves, Waltz ..... Rosas
MANDOLIN CLUB.
One Fish Ball .....
GLEE CLUB.
Sextet ..... from "Lucia"
MANDOLIN CLUB.
My Trusty Trot ..... Arthur
MR. A. B. MADDEN AND GLEE CLUB.
La Rosa Polka ..... Tipaldi
MANDOLIN CLUB.
Arion Waltz ..... Vogel
GLEE CLUB.
My Hero ..... from "The Chocolate Soldier"
MANDOLIN CLUB.

Children Cry
FOR FLETCHER'S
CASTORIA

WM. MEDDERS & CO

SUMMER

New Matting Stock

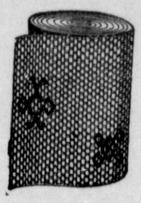

JAPANESE MATTINGS

The Pretty Japanese Cotton Warp Mattings, in all the rich colors, are on sale. Prices ..... 19c, 22½c, 25c yard

$10.00 ROLL MATTING, $7.90

We sell you a roll of Good Matting, in Cotton Warp or in Good China Stock for $7.90

Come and see these bargains.

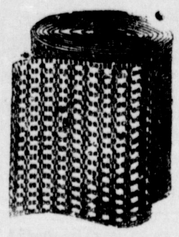

CHINA MATTINGS

The New Fine China Mattings and the Extra Heavy China Mattings are on sale in great variety. Prices 15, 19, 22½, 25c

CREX MATTING AND RUGS

The Crex Mattings ..... 35c yd
The Crex Rugs at ..... 39c, 50c, 65c up
The Crex Art Squares, 9x12, at $6.90
The Japan Matting Squares, 9x12, $3.25

GALVANIZED
FLY WIRE
All Widths. Low Prices.

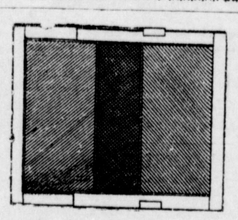

WINDOW SCREENS

Best Ash Frame Window Screens, made strong, works easy 20c, 25c, 29c

Keep Out The Flies!

Fit Any Size Door.

SCREEN DOORS

Dark Frame Doors, made with extra brace. Prices 75c, 85c, 95c

Light Frame, Imitation Oak Door, nicely made and strong, only 98c, $1.25

HAMMOCKS! HAMMOCKS!

Large Hammocks, with deep fringe and pillow, only 99c

Special Values in Good Hammocks, large sizes, pretty styles, prices ranging from ... $1.50, $1.75, $2.50, $3.00 up

Guaranteed Lawn Mowers, $2.98

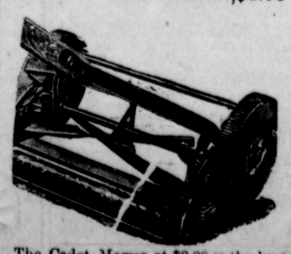

The Cadet Mower at $2.98 is the best offer made on guaranteed Lawn Mowers. They run easy and cut to perfection. Every one sold on trial.

STILL POND, MD. | WM. MEDDERS & CO.

Summer Time Goods!

Easy-Go LAWN SWINGS

Two Passenger for $3.90

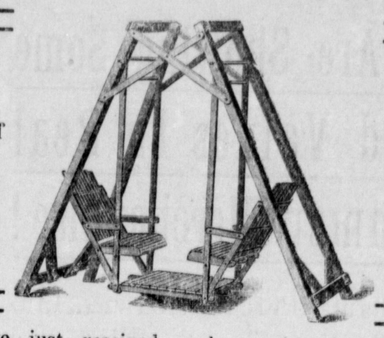

Four Passenger for $4.90

We have just received a large shipment of LAWN SWINGS, direct from the factory and are able to quote low prices on these good Swings.

$5.00 LAWN SWINGS, 2-passenger $3.90
$6.00 LAWN SWINGS, 3-passenger $4.90
EXTRA HEAVY LAWN SWINGS, nicely painted ... $4.90, $5.90

We can make quick shipment of these Swings by train or boat. "Free Delivery." Send for catalogue.

New Perfection Oil Stoves

Three Burner for $7.90

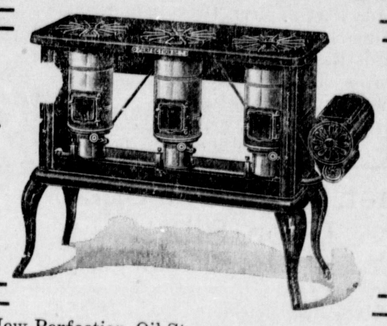

Two Burner for $5.90

The New Perfection Oil Stoves are a great success. Every one sold on a guarantee, and we give you one week's trial. If not satisfactory return it and get a new one or your money.

The 2-burner Oil Stove $5.90
The 3-burner " " 7.90
Legs extra 50c per set. Large $2.50 Ovens ... 1.98

Insurance Gasoline Stoves

THREE BURNER LOW $9.90

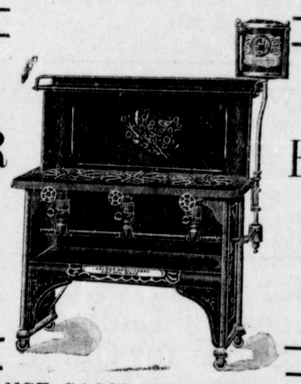

TWO BURNER LOW $7.90

The INSURANCE GASOLINE STOVES are a wonder—absolutely safe—no odor, no smoke.

The $10.00 TWO-BURNER, low, price $7.90
The $12.00 THREE-BURNER, low, price $9.90
The $15.00 THREE-BURNER, high, as cut shown $12.50

Call us on phone or write for catalogue. Free delivery.

Good Porch Rockers

A Guarantee With Cash.

Good Porch Rockers, made extra strong and heavy.
The $1.75 Porch Rockers at $1.49
The $2.00 Porch Rockers at $1.69

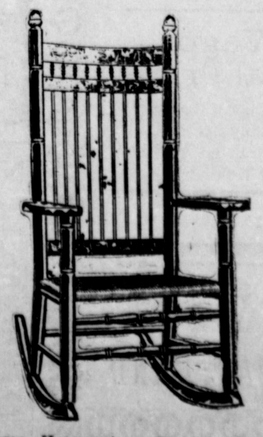

Large Heavy Arm Rockers, extra braced, double seat, made for service and price only $1.98

Refrigerators Cheap

Good Polished Oak Refrigerators, made in all sizes, prices at ... $9.50, $12.50 up

$80 Carriages for $69

We are making a run on our Special $80 Full Leather Top Carriages, leather trim and made in good order throughout. They are nicely painted and will give service and we guarantee them for satisfaction. Our low price now is $69 complete. Come and see these Carriages. Terms to suit.