msa_sc2901_scm8628-0191 ©Maryland State Archives

BETTERTON NOTES.

Rev. Mr. Stone and family have moved into their recently purchased home on Bayside for the summer. We wish them every pleasure while in our midst. Mr. Stone was a former pastor of Kennedyville.

Mr. and Mrs. George E. Owens and grandson, William E. Owens, have returned from a pleasant trip to Mr. Owens' daughter, Mrs. C. C. Shinn, at Atlantic City.

Mr. and Mrs. Harvey Brice are visiting friends in Baltimore.

Miss Ethel Ferguson, of New York, is at home visiting her mother, Mrs. E. J. Ferguson.

Mr. Archie Crew is building a new home on Chesapeake avenue, where he expects to live alone—maybe.

Mr. Clarence Newsome made a business trip to Easton this week.

Mrs. W. Reese Young has returned home after an extended visit to St. Michael's and elsewhere.

Mr. George Mann has purchased the controlling interest in the Beach Amusea Co. and is installing new lights in the big skating rink and bowling alleys preparatory to the coming season.

Prof. L. J. Smyth and family are expected to spend the summer here. The Professor and his popular daughter have each been engaged in special work here at one of the hotels. We are glad to have them.

CHESTERVILLE NOTES.

Emmanuel: Sunday School 10 a. m., preaching 11 a. m., Epworth League 7.30 followed by a service religion in music. Special music will be rendered assisted by Mr. N. Waters on the cornet.

Trinity: Sunday School 2 p. m., preaching 3 p. m., League 8 p. m.

Trinity is undergoing repairs at present and will be quite pretty when completed.

The Children's service in Emmanuel was very impressive and a large crowd was present. Trinity will observe Children's Day June 18.

Misses Margaret Brinsfield, Ethel and Florence Solloway spent the week end with friends at the parsonage.

Mrs. Agnes Jarman is improving the property occupied by Mr. Edward Freeman.

BINDER TWINE LOWER

All orders delivered from cars at depot for the Best OSBORNE STANDARD TWINE at 6¼ cash on delivery. Send us your order by mail. Will notify you when car arrives.

Special Price on Leather Nets (One Week)

5 Bar, 60 Lash, net	$1.50
5 Bar, 50 Lash, net	$1.35
5 Bar, 40 Lash, net	$1.15
5 Bar, 30 Lash, net	90c
Good Harness for	$8.50
Better Harness, from	$10.50 to $20.00
A Nobby Runabout for	$42 50
Special Carriage, come look at it	$55.00

Low Shoes and Oxfords

Buy your Low Shoes and Oxfords from us. We sell the All America, Signet and May Fair. Ten per cent. discount on all Low Shoes.

FOR SALE—One Family Size Refrigerator, been used four months, too small for store, will sell for $20.00. Price was $35.00.

WANTED—Eggs and Butter—We wil pay 1c above quotation for Eggs on Wednesday.

KILBOURN & BRAMBLE

Price Cutters, FAIRLEE, MD.

Not at the End of the Season — *BUT NOW*

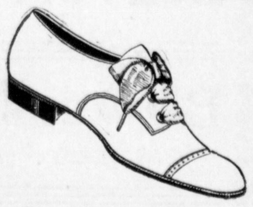

We give you your choice of several styles in Children's Low Shoes, value up to $1.50, for 80c, 90c, or $1.00, according to the size.

Come in and take a look at them, and buy if you like.

Ladies' White Canvass and Russett Pumps, with that loose strap that is so popular. All sizes.

C. C. Jones

THE SHOEMAN

Chestertown, - - Maryland

Unexpected Guests

The farmer and his wife were about to sit down to a cold supper when they saw some old friends driving towards the house.

The good wife was equal to the occasion—thanks to her New Perfection Oil Cook-stove.

She had it lit in a moment, and her guests hardly were seated on the porch before a hearty hot meal was ready for the table—sausages and eggs and long rashers of streaky bacon, and rolls just crisped in the oven and fresh coffee—and the hostess herself as cool and neat as if she had not been near the kitchen.

She never could have managed it with an old-fashioned range. The New Perfection is the quickest, most convenient and best cooker on the market.

New Perfection Wick Blue Flame Oil Cook-stove

Made with 1, 2 and 3 burners, with long, turquoise blue enameled chimneys. Handsomely finished throughout. The 2- and 3-burner stoves can be had with or without a cabinet top, which is fitted with drop shelves, towel racks, etc.

Dealers everywhere; or write for descriptive circular to the nearest agency of the

Standard Oil Company (Incorporated)

CHURCH NOTES.

Children's Day will be observed in the Methodist Churches of Chestertown, June 11th.

Services in St. Paul's Church on Sunday June 4 at 10.30 a. m. by Rev. J. Manly Sharp, of New York. Holy communion will also be celebrated.

Rev. R. H. Lewis, pastor of Galena M. E. Church, returned from the hospital Thursday and will soon resume active work. Rev. Mr. Prettyman has been supplying his pulpit in a most acceptable manner during his absence.

Dr. F. T. Little has been suffering this week with lumbago but is now convalescent. He was unable to attend service last Sunday evening. He hopes to be able to fill an engagement at Starr Church Sunday. During his absence Rev. F. C. Klein will fill the pulpit at Christ M. P. Church.

Chestertown M. E. Church, Rev. Louis E. Barrett, D. D., pastor. Services next Sunday, June 4th, as follows: 10.30 a. m., preaching by Rev. Dr. Watt; 2.15 p. m. Sabbath School and Pastor's Bible class; 7.00 p. m. Epworth League; 7.30 p. m., brief sermon by the pastor. All invited and cheerfully welcomed.

Service at Christ Church I. U. Sunday at 10 30 a. m. when Holy Communion will be administered "to all such as are religiously and devoutly disposed." This parish now has a Rector, Rev. S. S. Hepburn, whose entire time will be devoted to the work. This is his first service. Those interested in the welfare of the parish are urged to be present and thus encourage the undertaking. In the future the service will be at 10.30 a. m. unless due notice to the contrary may be given. A hearty welcome is extended to all who may attend.

Sunday was observed as Children's Day at Olivet M. E. Church, Galena. The church was beautifully decorated for the occasion and special music was rendered at all of the services. The following is the program of the evening service: Chorus; prayer by Rev. A. P. Prettyman; chorus; recitation, "Welcome," Estalena Jarvis; recitation, "Welcome One and All," Henry Merchant; exercise, "Little White Daisies"; recitation, "Summer Song" by Earle Mulford; recitation, "Happy and Gay," Catherine Dempsey; Motion Song, "Sun and Rain"; recitation, "A Joke," by Walter Hadley; recitation, "Both Sweet" Nellie Dempsey; banner drill; recitation, "The Dearest Day" Hilda Boyd; song; recitation, "Sweet Peas" by Jennie Mae Merchant; exercise, "Voice of Flowers"; recitation, "Little Bits," Eugene Boyd; Blossom drill; chorus; Carnation Drill; recitation, "Praise Him," Mabel Jarvis; exercise, "Roses and Daisies"; recitation, "Rose" Ethel Prettyman; exercise, "Christian Warriors"; recitation, "He Died For Me"; Sara Pennington; exercise, "Garlands for Jesus; recitation, "The Little Ones He Blessed," Mabel Reybold; chorus, "Comrades of the Cross"; offering, chorus, benediction. The church was crowded at an early hour and the little ones all took their parts nicely.

STILL POND ITEMS.

Mr. Price Stanley and little daughter, Mary, of Delaware City, visited his parents, Mr. and Mrs. Wm. Stanley.

Mrs. Mattie Gale, of Baltimore, is visiting Mrs. J. H. Kelley.

Mrs. Lizzie Adams and little Mildred and Harry Jones, Jr., are spending some time in Cecil county.

Miss Lydia Severson, of Philadelphia, is visiting her cousin, Miss Daisy Severson, of this place.

The Fairlee Grange minstrels were enjoyed very much last Thursday evening by a packed house. Come again—the show was fine.

A large arc light has been placed in the center of the town which is a great improvement.

Mrs. Walter Wiable and brother are spending sometime in Philadelphia.

Still Pond Church, Rev. J. H. Beauchman, D. D., pastor—Sunday school at 8.30 a. m.; after a short session of lesson a rehearsal of the Children's Day music, A. J. Hackett, superintendent; at 10.45 a sermon on "Education" by the pastor, text: Romans xii, 2; at 8 p. m. Children's Day service. Public invited.

The Ladies' Aid Society will meet on Wednesday afternoon at 2 30 at the home of Mrs. Sarah C Crew, June 7th. A full attendance is desired.

To You From Us.

You Save From $10 to $50

on the purchase of horses and mules at

Kings Private Sale Department

6 A. M. to 6 P. M. every day in the week, before, during and after our big public sales.

Now You Want to Know

how and why this saving is especially made for you only at KINGS. We are by far the LARGEST SHIPPERS OF HORSES MARES AND MULES in our own State of Maryland, which must make us the LARGEST BUYERS, necessarily at LOWEST WHOLESALE PRICES, which means a profit cut off, which YOU SAVE.

We own all of the buildings and ground we occupy, therefor we don't have any high rents to pay, which is another expense cut off, which YOU SAVE.

We are close to you and expensive transportation is another item. YOU SAVE

This is only one branch of this immense establishment and we don't have to depend entirely on it for we have in connection the LARGEST COMBINED HIRING AND LIVERY DEPARTMENT, CARRIAGE DEPARTMENT, WAGON AND HARNESS MANUFACTURING DEPARTMENT IN THE WORLD. SO THERE IS A SAVING THE SMALL DEALER CANNOT AFFORD.

We appreciate your patronage and always have on hand in Baltimore, so close to your home, too, about

600 HORSES AND MULES
$50 TO $100
$100 TO $150
$150 UP AND
$50 DOWN

PUBLIC AUCTION SALES MONDAYS, WEDNESDAYS, AND FRIDAYS

Commencing at 10.30 A. M. We sell 95 per cent. of the HORSES, CARRIAGES, WAGONS AND HARNESS belonging to private parties in Maryland and surrounding Counties. May be we sold yours, if we did you got your MONEY IN 30 SECONDS, that's the quick way we settle, and we don't charge for offering your horse if not sold. All cars pass or transfer to KINGS and any conductor will put you off at the right place. They all know it.

Our Reference the People

Kings Auction

Kings Private Sale Department

4-6-8-10-12-14-16-17-19-20-21-22
114-116-118-123-125 N. High St.
Through to 805-7-8-9-10-11-12-13-14-15 E. Fayette St.

C. & P. PHONE St. Paul 951
MARYLAND, Courtland 2206

After Reading This Don't You Really Believe You Save $10 to $50?

Mch18—11.

HAS NO SUBSTITUTE

ROYAL

BAKING POWDER

Absolutely Pure

The only baking powder made from Royal Grape Cream of Tartar

NO ALUM, NO LIME PHOSPHATE

ROCK HALL NOTES.

When a body of "Fraters" assemble at the Hall of their Lodge, then march several miles under a broiling sun and stifling dust, to the cemetery, for the purpose of paying loving tribune in remembrance of their dead comrades, they show prima facie evidence, that they are not members of an organization for the good that they can get out of it simply, but also, for the good that they can put in it. This is what a small number of Patriotic Sons of America, and Odd Fellows did on Sunday morning last, and for their zeal, they realized most forcibly the truth of the words which the Great Sheppard spake at sometime, and somewhere. "It is more blessed to give, than to receive."

Upon arriving at Wesleyan Cemetery, the representatives of the two Orders, after devotional exercises, proceeded in the decoration of the graves of their dead members and the graves of the families of the living members, according to the ceremonies of the Orders, after which the pastor, Rev. Mr. Dupuy, who had accompanied the "fraters" on their mission of loving tribute, gave an appropriate talk on the occasion and closed with prayer. Then the body attended divine service in the church where they were held in rapt attention to a 30-minute memorial discourse by the pastor, Mr. Dupuy, the keynote of which was Patriotism, loyal remembrance of the dead and living and righteousness. The choir service, too, was specially fine and in complete harmony with the sermon.

Tomorrow (Sunday) will be observed as Children's Day at the M. E. Church. A specially fine program will be rendered in the evening.

Children's Day exercises at the M. P. Church has been postponed until Sunday June 11th.

Services at St. John's R. C. Church on Sunday morning and evening was largely attended as was also the service on Monday morning.

All aboard for the grand supper and festival to be held this evening on the lawn of Wesley Chapel. If you fail to be there you will miss one of the finest events of the season.

Mrs. Agnes Stilley, of the South Land, is the guest of her sisters, the Misses Ryan recuperating after a long treatment of her physician for impaired health.

Report has it that the oysters dredged after the close of the season by permission of the Governor from the waters of Kent county and replanted off the Patuxent river have grown to be fine oysters. Of course they are fine. Who ever knew of Hodges Bar oysters to be otherwise than fine? The 4500 bushels taken from said bar after the close of the late season were fine when caught. And everybody believes the so-called experiment was simply a "rake-off" for the benefit of Webster's & Co. and the "graft" will be repeated the report says. The upper bay oysters transplanted in Kent waters will grow and thrive as well as they will in Calvert waters. But Kent countians are above graft, hence there no need of taking oysters from a flourishing bar that is regularly working each succeeding season and replant them for convenience sake.

Mr. Geo. Davis, Jr., is building a back addition to his dwelling and will convert the lower floor of the front building into a storeroom to accommodate his increasing mercantile trade.

Learyville and the home of Mr. M. L. Maslin have been spruced up considerably by the application of whitewash.

The long drouth was broken here on Wednesday evening. Expressions of great joy were heard throughout this section. New life and vigor is manifest in the growing crops as well as among the beasts of the fields. It was feared on the approach of the storm that much damage would result to the wheat as it was just in bloom, but as the wind was not heavy it is thought now that no damage to the wheat was done.

An examination of the head of the dog which bit Edgar Watts, aged 7 years, and also the 7-year-old son of Druggist John J. Black, at Cecilton, last week has resulted in learning that the animal was mad and the little victims were on Monday afternoon sent to Baltimore to take the Pasteur treatment. Edgar Watts was bitten on Wednesday and on Frivay the same dog attacked Mr. B.'s son. This aroused the suspicion of the parents of the boys and they decided to have the dog, which was of the Shepherd breed, killed, and the brain examined. This examination resulted in finding that the dog had been suffering with rabies when it attacked the children.

The authorities of the Modern Woodman of America paid last Saturday to Clerk John W. Barnes a check for $1,000 representing the policy which the late Samuel E. T. Startt held with the order. The money was paid within *nine* days after the home office was notified, and Mrs. Mary F. Startt, Mr. Startt's mother, is the beneficiary. It may be said to the eternal honor of Mr. Startt, that his mother's welfare was always uppermost in his thoughts—a worthy example for every boy to emulate.

Nothing better than the best—then get a Spalding bathing suit of Bramble, the harness man. Everything for the athlete. See his adv. on page 7.

Kent News $1.00 a year in advance.

A Charming Event.—The annual dance of the Adelphia Literary Society of Washington College took place last Friday evening at Firemen's Hall, Chestertown. The pretty hall looked most attractive trimmed in evergreen and flowers. The ladies were beautifully gowned and as usual charming; the men were if possible more gallant than ever, and the music was simply enchanting, all contributing to make the occasion one long to be remembered. The patronesses were Mesdames James A. Pearce, E. J. Clarke, L. W. Wickes, T. W. Perkins, W. W. Beck, J. A. Bradley, J. G. Beck, W. W. Chapman, George Brice The officers of the Adelphia are President, James L. Bacchus; vice-president, J. B. Meegan; recording secretary, N. M. Corddry; corresponding secretary, G. E. Meekins; treasurer, H. W. Krantz; chaplain, Jos. Hackett; critic, H. H. Sasscer; sargeant-at-arms, W. F. Moore.

Among those present were:

Judge and Mrs. J. A. Pearce,
Dr. and Mrs. E. J. Clarke,
Dr. and Mrs. H. G. Simpers.

Mr. and Mrs.—
L. W. Wickes, E. F. Perkins,
J. G. Beck, T. W. Perkins,
S. S. Beck, George Brice,
J. A. Bradley, A. Parks Rasin,
W. W. Chapman,

Misses—
Gladys Aldridge, Cora Dodson,
Rebecca Aldridge, Estalena Derringer,
Helen Urie, Nellie Westcott,
Louisa Urie, Addie Gale,
Dovie Connelly, Evelyn Hopkins,
Elizabeth Connelly, Ruby Ahern,
Ethel Price, Miriam Hubbard,
Reeda Stoops, Christine Stokes,
Lucy Branham, Nellie Warrington,

Out-of-Town Guests—
Edith Denny, Mrs. F. E. Fitch,
Genevieve Hall, Blanche Powers,
Bessie Hurtt, May Mills,
Anita Hurtt, Bessie Brice,
Flora Caulk,

Messrs.—
H. P. Rea, Woodie Kelly,
R. Groome Parks, Paul Wilkinson,
Nick Denny, Clyde Stouffer,
Leo Brown, Joseph Hackett,
B. T. Durding, Frazier Groff,
George Hoddinott, B. S. Stokes,
J. L. Bacchus, E. K. Fitsch,
Roland Crew, H. H. Willis,
Newell Corddry, W. C. Miles,
J. A. Cluinera, D. Lewis,
Ham Duncan, Homer Twigg,
John B. Meegan, Dan Hall,
H. H. Sasscer, Dominic Jamele
Gilbert E. Meekins, W. F. Moore,
Herman Krantz, Malcolm,
Louis J. Thibodeau, Gibbons,
J. L. Ford, Lickle.

Rock Hall Racing Association.

While the racing season is comparatively late in opening due to weather conditions in early spring, yet the individual members of this association have not been idle and by the action of some of the youngsters it is dollars to doughnuts that at their initial meeting next Monday some of the races will surpass or at least be up to the standard of mid season events.

The track is in exceptionally fine condition and so far there is a larger field of entries than ever before and by two o'clock Monday there is no doubt but there will be as large an aggregation of trotters and pacers for one day's meet as ever got the word in the county.

The following entries have been recorded and there are some six or eight that have not yet been definitely heard from. Therefore the following is only a partial or imcomplete list; one very important feature, "the mule entries" not being included:

Ringgold Jones, Bell K, be Kentwood.
Dr. W. W. Beall, Mabel B, by Belton.
J. Ernest Willson, Dr. Bill, by Happy George.
R. A. Shallcross, Princewood, by Kentwood.
Paul Hynson, King B, by Belton.
Chas H Smith, Jack Frost, Robt. Holmes.
Geo W. Walbert, Pearl, by Bashow, Jr.
Harvey Brice, Heomie, by Kentwood.
Wm E. Parsons, Miss Durock, by Durock.
Hugh McCloskey, June Boy, by Belton.
Wellington Ashley, Lady A, Robt Holmes.
G. Elsworth Leary, Little Bess, by Kentwood.
Elbert Nickerson, Bon Ton, by Belton.
W. J. Frazier, Jr., Homer, Jr. by Homer.
W C Francis, Billy F, by Happy George.
John T. Moffett, B. C., by Ondit.
Harry Esenwein, Nellie E., untraced.
Dr. W. W. Beall, Cora B, by Belton.
T. B. Durding, —— by Ondit.
H. W. Anderson, Henry B., by Belton.
Edgar Strong, Ethel K., by Kentwood.
Robert Ayers, Honest Tom, by Nutwood.
Frank Coleman, Belton C., by Belton.
Tylden Brice, Jr, J. K., by Marvel King.
George DeFord, Oakley, by Adbert.
Lawrence Stevens, Black Prince, by Belton.
John Willsor, Bessie, by Happy George.

The Senior Class of Washington College will present a fine play on Friday, June 16, entitled "A Pair of Crackerjacks." The characters are the same that presented "Mr. Bob," the play that made such a "hit" last year. And the play this year promises to be even more charming to the lovers of dramatic art.

The Bank That Pays

FOUR PER CENT

On Time Deposits

You Will Never Know

the real value of a check account or fully realize the many advantages of a bank credit, or experience the esteem in which the man who pays by check is held by business men until you get the "check book" habit.

Enjoy all these benefits and pleasures by starting a check account with THE PEOPLE'S BANK now. There is no gain in waiting, but instead actual loss in delay. It is just as easy and far better to begin to-day than to wait until to-morrow.

Your account will be appreciated, no matter how small or how large.

BEAR IN MIND that The People's Bank is the only bank in the county that pays FOUR PER CENT on Time Deposits—and four per cent instead of three means ONE-THIRD MORE INCOME from your savings.

THE PEOPLES BANK
OF CHESTERTOWN, MD.

DIRECTORS:

Dr. H. B. Simmons, President	A. Parks Rasin, Cashier
William M. Slay, Counsellor	L. Bates Russell, Vice-President
Capt. Daniel Hill	John N. Bennett
W. Irving Walker	John C. Davis
William T. Brown	Howard F. Owens
William G. Smyth	James S. Bradley

Banking House in Eliason B'ldg.

H. F. JEFFERSON & BRO.

THE LADIES' STORE

CH ESTERTOWN - - MARYLAND

HOSIERY

The policy of this store is continually being carried out.

The interest and convenience of the buyer is always considered.

Now it's guaranteed Holeproof Hosiery for the entire family.

This is not the course, wiry, looking kind—but the thin, soft, silky hosiery which the Holeproof Hosiery Company alone can make.

Just think of no darning!

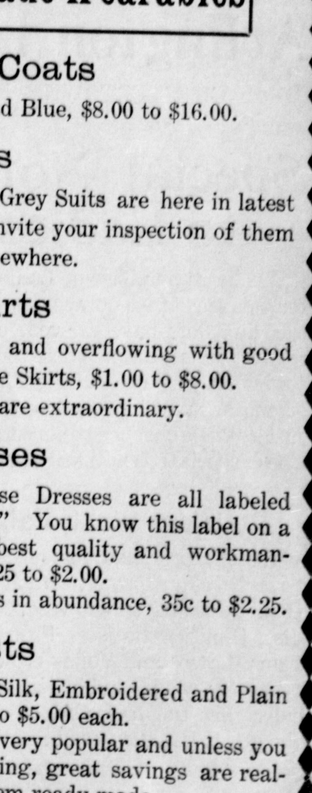

6 Pairs in Box, Guaranteed for 6 Months, $150 to $3 Box

Ready-Made Wearables

Long Serge Coats

Colors—Black and Blue, $8.00 to $16.00.

Ladies' Suits

Black Blue and Grey Suits are here in latest models and we invite your inspection of them before buying elsewhere.

Separate Skirts

Our stock is full and overflowing with good things in Separate Skirts, $1.00 to $8.00. The $5.00 values are extraordinary.

Ladies' Dresses

Our Ladies' House Dresses are all labeled "Mendel's Make." You know this label on a garment means best quality and workmanship. Prices $1.25 to $2.00.
Children's Dresses in abundance, 35c to $2.25.

Ladies' Waists

Black and White Silk, Embroidered and Plain Waists from 50c to $5.00 each.
These Waists are very popular and unless you do your own sewing, great savings are realized by buying them ready-made.

Kimonas, Wrappers,

Corset Covers, Gowns, Underwear, etc., can be found here in large assortment and at prices as low as in city stores.

Shoes and Hats

These articles of dress for the two extremitiesof the body are most important of all the apparel.
Our line of Shoes will greatly appeal to you, if you count style, quality and workmanship.
As to Hats, we simply note that the majority of ladies have learned that the stairway in our store leads to headquarters in all Millinery Goods.

H. F. JEFFERSON & BRO.

The Ladies' Store

CHESTERTOWN, MARYLAND