msa_sc2901_scm8628-0196 ©Maryland State Archives

SQUARE DEALING CLOTHIERS—MOODY & LUSBY—CHESTERTOWN, MD.

Most Clothiers Never Say a Word About Fabrics From Which Clothes Are Made

other than "they are all wool." Naturally at any first-class shop you expect to obtain "all wool," but won't it interest you to learn about colors and patterns?

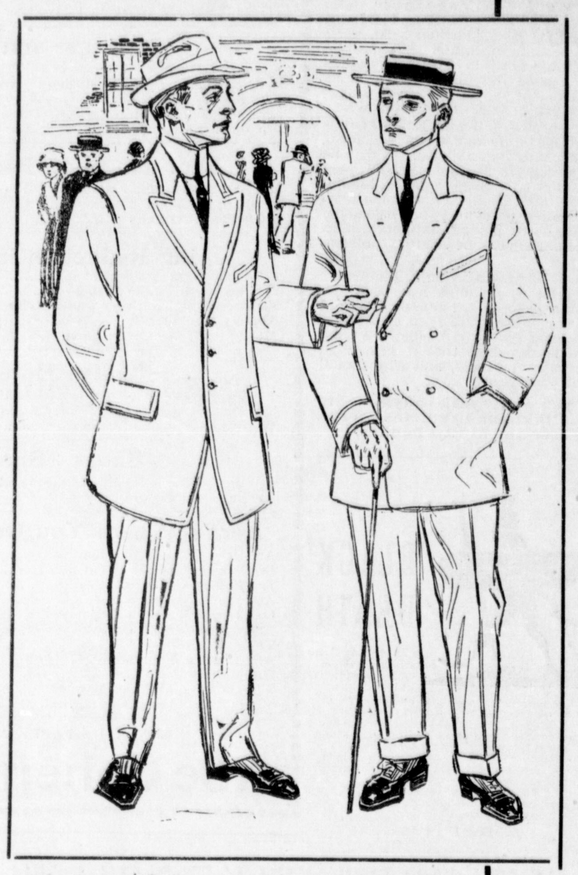

The fabrics from which "MOODY & LUSBY Clothes are made are the smartest of weaves from the best mills in the world.

In color they range from plain blacks and blues to the popular browns, pleasing greys and tans, there are the small checks, large over plaids, herring bone, stripes and fancy mixtures, very beautiful, but of no decided pattern. Then reinforcing every fabric is the quality.

Moody & Lusby Clothes will please you because of their Fabric and Style.

If you've had your mind set on buying a Custom Made Suit, we want to see you. If you are one of those particular fellows who appreciate hand-tailoring, its advantages, its ability to serve you more satisfactorily if clever style means more to you than just something to wear—then MOODY & LUSBY CLOTHES will strike home.

Men's Suits, prices range $7.50 to $18.00

Boys' Nobby Suits, prices $2.50 to $6.00

Then we have your HAT too, likewise NECKWEAR, GLOVES and all the little perquisites.

MOODY & LUSBY

Directly Opposite Court House

CHESTERTOWN, - MARYLAND

Personal ❋ ❋ ❋ ❋ and Social

Dr. F. T. Little has been sick in bed since Sunday noon at the home of Miss Wilmer in Baltimore. A letter from his son yesterday says he is improved and hopes to be home Sunday, but has made arrangements for Rev. N. T. Meginnis to fill the pulpit of Christ Church Sunday morning.

Dr. Herbert C. Sanborn has resigned as teacher at Washington College to accept a professorship at Vanderbilt University, Nashville, Tenn. This is the largest College in the South having over a hundred teachers. Dr. Sanborn has made a success here and won a reputation for his high character, splendid talents and industrious habits. His departure with his estimable wife is sincerely regretted and they will carry with them the esteem of all who know them.

Mr. and Mrs. J. Frisby Newcomb have been entertaining this week Mrs. Reed, Mrs. Geo. W. McWhorter and daughter, Cora, Mrs. Robert Moffett and son, Raymond, and Mrs. J. E. Ferguson, at their hospitable home near Locust Grove.

Mr. Hessey Miller and friend, of Wilmington, visited Mr. and Mrs. Chas. N. Satterfield this week.

Mr. Walter Woodall is entertaining as his guest ex-Mayor Mahool, of Baltimore city.

Mr. Merritt Brown returned Wednesday from Panama.

Mr. L. Wethered Barroll graduated this week at the law school in Baltimore.

Mrs. George D. Lofland visited her sister in Seaford, Del., during the past week.

Mrs. Watkins and daughter, Miss Mae, of Baltimore, are guests of Mrs. Strong on High street. Mr. Watkins spent Sunday in town.

Mrs. James Brice has been visiting her children in Baltimore.

Miss Daisy Barnes and sister, Mrs. H. C. D. Wilkinson, spent several days last week with relatives in Wilmington.

Mrs. Robert J. McWhorter and children visited her relatives and friends in Cheswold, Del., last week.

Mrs. Emma J. Vickers, is at the home of her son, Mr. W. E. Davis, in Broad Neck, after spending the winter and spring in Baltimore.

Mrs. John Masten, of Harrington, is visiting at the home of her mother, Mrs. Deborah Anthony.

Little Miss Emily Beaumont, daughter of Mr. and Mrs. F. E. Beaumont, fell from a wall fence one day last week and broke her arm.

Mr. Lewin Usilton, of New York, visited his parents near Kennedyville this week. He is a civil engineer employed on a large building for the Standard Oil Company.

Miss Fitzpatrick, niece of Mr. Charles J. Reiche and Mrs. J. E. Ferguson, graduated Thursday at the State Normal School in Baltimore.

Mr. Harold Matthews visited his parents here Sunday.

Mr. George Bell and family expect to remove to Chestertown from Fairlee about Sept. 1 to the Hurlock house on Queen street, and Mr. Harry Hoyle will occupy the Bell-Lee house in Fairlee.

Mr. Carle Bordley, son of Mr. and Mrs. T. S. Bordley, will be the first student at Washington College to receive the degree of bachelor of science. Congratulations, Carle.

Mr. Wm. Howard McGinnes, of Kent, is among the graduates at Maryland Agricultural College this week.

Messrs. Thomas D. France, M. Wilbur Thomas, J. Raymond Simpers and Wm. B. Usilton, Jr., are attending the State Volunteer Firemen's Convention at Lonaconing this week as representatives from the Chestertown Volunteer Fire Company.

Miss Eva Hurlock accompanied by her sister, Mrs. Charles J. Colladay, of Baltimore, are registered at the Ponce de Leon, Atlantic City.

Mrs. Frederic H. Russell has been visiting friends in Baltimore.

Mr. and Mrs. J. N. Dodd returned Monday from a trip to Salisbury and Baltimore.

Messrs. Robert Ferguson and S. Wills Lusby, two young men of the First District, will engage in the agricultural implement business at Cecilton, at the stand formerly occupied by James H. Smith.—Cecil News.

Messrs. Walter McWhorter and J. Milton Ebert of the Bateman Manufacturing Co., Grenloch, N. J., accompanied by their wives and children, were guests this week of Mr. McWhorter's sister, Mrs. G. Allen Jarman. They made the trip from Grenloch in a "Velie" touring car.

Mr. Conaway Jones, of Wingate, Md., and Miss Lula O. Newcomb, of Baltimore, were quietly married at Eutaw Street M. E. parsonage, June 6th, by Rev. E. L. Hubbard.

Mr. George Z. Roland writes home from Florida of a big catch of tarpon last week. He hauled in one fellow which weighed 110 pounds and required 1½ hours to land!

Mr. Ingersoll, of Wisconsin, is a new comer in town. He brought his bees and doves with him and wants a farm. He says he has a place of 320 acres in Wisconsin for which he will take $100!

Mrs. Mary M. Watts and daughter have returned from Baltimore for the summer.

Mrs. Sophie George and Miss Mary German, of Baltimore, are guests of Mr. and Mrs. A. M. Culp, on Washington avenue.

Mr. Folger McKinsey, better known as the "Bentztown Bard," will give a reading on Friday evening, June 16, in Fairlee Hall, under the auspices of the W. C. T. U.

Miss Minnie E. Hicks has returned from the School for the Blind and will attend as a delegate the American Association Workers for the Blind, at Overbrook, Pa., on June 20th, and later will attend the Teachers' Summer School at Johns Hopkins.

Big Dinner.—The regular meeting of the Trustees of the Kent County Almshouse was held Wednesday and Superintendent Ford had a fine spread including fried chicken, soft crabs, fried oysters, chicken salad, fried fish, pickle, biscuits, rolls, ice cream and strawberries, etc. One of the guests after all were seated exclaimed there are 13 at each table and Mr. Ford says he killed 23 chickens! The guests were President George T. Hudson, J. Hydie Thompson, Thos. J. Donahoe, Harry Davis, C. B. Dudley, T. B. Crew, A. C. Loud, C. D. Wood, Wm. Burgess, John Brice, Chris. J. Conner, John Bell, Sam'l Hicks, Chas. W. Kibler, Thos. Conner, E. J. Watson, Edw. P. Beck, Warren Hurlock, J. C. Loud, Jas. S. Harris, Jr., Harry Nichols, Dr. C. W. Whaland and Jacob Shriley. The affairs at the county home were found in good shape.

WM. MEDDERS & CO.

SPECIAL BARGAINS ON SALE FOR NEXT WEEK--Dont miss them

15c Linene, 10c

Best 15c White Linene on sale next week at only 10c.

R & G Corsets, 79c

The New Style R & G $1 Corsets on sale next week, any style, at.....79c

15c Talcum Powder, 10c

The 15c Talcum Powder, large can, sifting top.....10c

Men's $1 Shirts, 69c

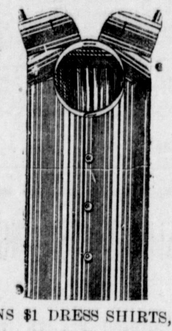

MENS $1 DRESS SHIRTS, 69c

Large lot Men's Fine Madras Shirts, all select patterns, all sizes, none worth less than $1.00 some $1.25, entire lot on sale now at only 69c.

Ladies' Gauze Vests, only 10c

The 15c Grade Gauze Vests on sale next week at 10c.

Ladies' Fine Hose, 15c

The Black Gauze Lisle Hose, extra value, for only 15c.

Large Turkish Towels, only 10c

Full Bleached Turkish Towels, good large, extra 15c values, next week 10c.

Tooth Brushes, 10c

15c and 20c Tooth Brushes, large assortment. Choice 10c

New Percales and Ginghams, 10c

Choice lot of New Ginghams and Percales now on the 10c table. The best 12½c quality.

New India Linen, 12½c

A New Lot of Extra 15c and 18c Sheer India Linen, extra quality and extra value, on sale next week, 12½c.

Pretty New Stock Wall Papers

Large Selection—New Stock.

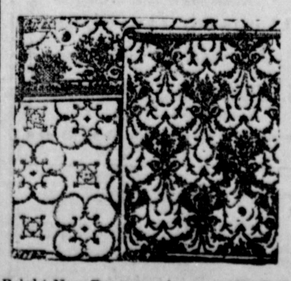

Bright New Papers, only.....3½c Roll
Fine 8c Wall Papers, pretty styles, large selections, now.....5c Roll
Beautiful 10c Selection of Papers, large variety and all.....7½c Roll
Wall Papers, all styles, patterns and colors, running.....10c, 12½c, 15c Roll

STILL POND, MD.

Visit Our 5c 10c Dept.

Large Heavy 10-Quart 20c Galvanized Buckets now on sale at only.....10c

20c Drip Pans, good sizes.....10c
6 Qt. Agate Lipped Stew Pans.....10c
6 Qt. Agate Deep Pudding Pans.....10c
2 Qt. Agate Covered Buckets.....10c

4 Qt. Agate Preserving Kettles.....10c
4 Qt. Agate Milk Pans.....10c
4 Qt. Agate Stew Pans.....10c
3 Qt. Agate Kettles.....10c
20c Agate Wash Basins.....10c
Enamel Steel Sauce Pans.....10c

Large 6 Qt. 10c Dairy Pans.....5c
Good Flour Sifters for.....5c
Large Half-Gallon Cups.....5c
10c Agate Pint Cups.....5c
10c Largest Size Wash Basins.....5c
Large 6 Qt. Pudding Pans.....5c

18c Tin Dish Pans.....10c
6 Qt. Block Tin Pudding Pans.....10c
Good Agate Buckets.....10c
Blue and White Agate Cups.....10c
Blue and White Agate Dippers.....10c
Large Milk Strainers.....10c

2 Qt. Tin Buckets.....5c
10c Agate Dippers.....5c
2 Qt. Agate Milk Pans.....5c
Tin Funnels, all sizes.....5c
Large Agate Spoons.....5c
Genuine Steel Cake Turners.....5c

Large Crystal Glass Berry Bowls, worth 20c, are on sale.....10c
The Glassware Table is filled with new things all for only.....10c

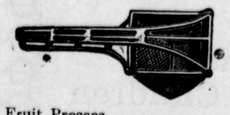

20c Fruit Presses.....10c
Combination Vegetable Grater.....10c
Large Tin Sifters.....10c
Large Painted Dust Pans.....10c
Cheap Coffee Mills.....10c
Wire Clothes Lines.....10c

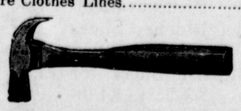

Good 15c Hammers for.....10c
Good 15c Pads Locks for.....10c
Large Hand Meat Choppers.....10c
Regular 15c Screw Drivers.....10c
Kitchen Sets—Spoons, Forks, etc.....10c
All kind Kitchen Utensils, only.....10c

Large 10 Qt. Tin Buckets.....10c
Large 20c Slaw Cutters.....10c
Large Agate Spoons blue and white.10c
The 14 Qt. Tin Dish Pans.....10c
Fancy Agate Salt Boxes.....10c
6 Qt. Block Tin Kettles.....10c

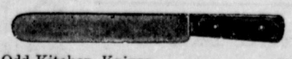

Odd Kitchen Knives.....5c
Half-Dozen Kitchen Tea Spoons.....5c
10c Box Picture Wire.....5c
Large Tin Dippers.....5c
Good Hand Scrub Brushes.....5c
Fancy Tin Child's Mug.....5c

China and Glassware Tables.

Wonderful Bargains for only 5 cents and 10 cents.

20c Fancy Cups and Saucers.....10c
15c Fancy Dinner Plates.....10c

Pretty Bread and Butter Plates.....10c
Beautiful China Fruit Saucers.....10c

All sorts of things in China. Glassware of all kinds and all styles, big and little, and you will be surprised at what you can now purchase for only 5 cents and 10 cents. See Second Floor.

WM. MEDDERS & CO.

Good Furniture on Sale

AT LOW PRICES

LARGE LINE TO SELECT FROM

$12.50 Imitation Oak Suits, only.....$9.50
$15.00 Imitation Oak Suits, only.....$12.50
$20.00 Oak Suits, plate mirror.....$17.50
$25.00 Oak Suits, shaped bureaus.$22.50
$30.00 Oak Suits, big bevel mirror $25.00
Beautiful Oak Suits, $27.50, $29, and $33

LARGE LINE OF ENAMEL BEDS

$2.50 White Enamel Beds, only.....$1.98
Good Brass Trimmed Beds. Our price only.....$2.98, $3.25, $4.25
Heavy Enamel Beds...$4.50, $5.50, $6.50

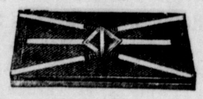

Extra Good Bed Springs

Extra Good Bed Springs, all sizes, all made strong with patent spring braces, prices.....$1.98, $2.50, $3.50, $4.90

Good Felt Mattresses

We offer the best $10 Felt Mattresses, in two parts, made of fine ticking and extra value; special.....$8.50
The Best $8.50 Hair Mattresses in two parts, fancy high-grade ticking...$7.50
Best All Husk Mattresses made extra thick, and with select ticking, good quality and made to fit any size bed; special low price only.....$3.90
Good Heavy Mattress, extra thick, with cotton top.....$2.50

New Line Buffets

The Best $16.50 Oak Buffets on the market. Special now at.....$13.50
Special Heavy Oak Buffets, nicely carved and with Large Plate Mirror, now on sale at.....$15.00, $17.50, $25.00
Cheap Buffets at.....$6.90, $8.90

Large Line of Couches.

$12.50 Large Velour Couches, with steel spring base, only.....$9.85
$10.00 Large Velour Couches, only $7.85
$8.50 Oak Frame Couches, only.....$6.85
$7.00 Fancy Velour Couches, only..$5.85
$5.00 Fancy Velour Couches, only..$3.85

Odd Pieces in Good Furniture.

Large Oak Chiffoniers with Plate Mirrors.....$8.90, $12.50, $15.00
Odd Bureaus, to make up cheap suits, prices only.....$4.90, $5.90, $8.00, $10.00, $12.50.

Fine Oak Rockers

Large Oak Veneered Seat Rockers, $3.50 quality, at only.....$2.98
The $2.50 Oak Rockers.....$1.98
Extra values at.....$2.75, $3.25, $3.75

Oak Dining Chairs.

$6.00 Oak Diners, half dozen.....$4.90
Extra Values.....$6.50, $8.90, $10.00
$5.00 Wood Seat Chairs.....$3.90
$2.50 Cobbler Seat Rockers.....$1.90
$3.50 Oak Rockers at.....$2.90