msa_sc2901_scm8628-0199 ©Maryland State Archives

DIES IN BARBER CHAIR.

In a chair being shaved Mr. Robert J. Catlin, former County Commissioner of Queen Anne's county and friend of the late United States Senator Arthur P. Gorman, died at 4.30 o'clock Saturday afternoon in the barber shop of George C. Reshneck, 205 North Gilmor street, Baltimore. He had been suffering from heart trouble.

Mr. Catlin left the Aged Men's Home, 1400 West Lexington street, of which he has been an inmate for two years, and went to the shop to be shaved. The barber had already begun his work, when Mr. Catlin was suddenly taken ill. An ambulance was called, but he was dead.

Mr. Catlin was 71 years old and was born in Delaware, but early in life moved to Chestertown and became well known here. In the early eighties he became Commissioner of his county. Afterward he was appointed to a Government position in Washington through the influence of Senator Gorman.

After he had lost his health and was growing old he became an inmate of the Aged Men's Home, where he remained until his death. The interment took place in Chester cemetery Tuesday, Undertaker, Charles L. Dodd.

INTER-SCHOLASTIC LEAGUE PICKUPS

STANDING OF THE CLUBS

	W	L	PC
Millington	7	2	750
Church Hill	7	2	750
Barclay	5	3	714
CHESTERTOWN	5	4	553
Centreville	2	5	333
Double Creek	0	9	000

TODAY'S GAMES

Chestertown at Barclay
Centreville at Double Creek

Millington defeated Barclay at Millington last Saturday by the score of 17 to 6, and Church Hill defeated Centreville at Centreville, score 14 to 5.

The most interesting game of the season was that played on Ford's Field, Chestertown, Tuesday afternoon between the married and single men. The score was 17 to 12 in favor of the married men. So well pleased were the ladies that two bachelor girls announced their intention of leaving their sisters for married life! Dr. Sanborn twirled for the married men and Finley for the singles. The players were as follows: Singles—Kibler, Barnes, Sterling, Blackway, Toulson, Capt. E. Sparks, Wilkins, Hague, Finley; married men—Smyth, Gibbs, Matthews, Capt. D. Ford, Beck, Russell, Jefferson, Trenchard, Dr. Sanborn. Profs. Clarke and Blades umpired the game. Capt. Sparks feels humilated over their defeat, says they had all the girls against them, but will do better next week.

This game was played for benefit of Chestertown Library and was the first public recognition of this worthy institution. Another game will be played Thursday for same cause.

Up to the seventh inning of the game between Washington College and Rock Hill College played here Saturday, the former had all the better of the contest. In that inning the umpire called a Rock Hill batter out on a third strike, which the catcher failed to hold. The batter started to the bench, changed his mind and then ran for the bag. In the effort to catch him a general mix-up took place and before the locals could settle down the visitors had put the game on ice. In the ninth Rock Hill piled up five more runs, hitting being aided by errors of the home team. Both Hinchman and Jarman did good work in the box, and up to the fatal seventh the game was a most interesting one. The score was 11 to 4.

The Chestertown All Stars defeated the Washington College Reserves in a hard fought battle of base ball on Ford's Field on Wednesday by the score of 10 to 2. The feature of the game was C. Jarman's hitting, being at the bat four times and getting three hits and one sacrifice. Capt. "Joe" Titter played fine ball at second base. All of the boys had no trouble in connecting with W. C.'s pitcher.

Another scalp was taken by the Chestertown All Stars when they defeated the Chestertown High School lads in a five-inning game Wednesday afternoon by score of 3 to 0. The C. H. S. tried hard to connect with the All Stars pitcher, but could not do it, he only allowing one hit in five innings. The All Stars pulled off two double plays which seemed to get the High Schoolers' goat.

The Chestertown All Stars would be glad to hear from all teams ranging from the age of 14 to 17. Address, Julian H. Duyer, Chestertown.

Galena defeated Crumpton Saturday by score of 12 to 4.

The "Giants" of Chestertown defeated Centreville Monday at the latter's home by score of 4 to 0.

WEDDING NOTES.

WILSON—WESTCOTT.

A pretty wedding took place at 6.30 o'clock last Saturday evening, when Miss Eunice May Westcott, daughter of Hon. and Mrs. Charles T. Westcott, was married to Ensign Russell Wilson, U. S. N. The ceremony was performed by Rev. Henry Evans Cotton at the home of the bride's parents, 906 St. Paul street, Baltimore, and was attended by the members of the two families and intimate friends.

The bride, who was given in marriage by her father, wore a gown of white empire satin trimmed with old family lace and embroidered in pearls. Her tulle veil was held in place by a spray of lilies of the valley and she carried a shower bouquet of the same flowers.

Miss Ferebe Westcott was her sister's only attendant and wore a gown of pale blue "Tina" cloth trimmed with tiny pink rosebuds and carried a bouquet of bridesmaid roses.

Both the bridegroom and his best man, Ensign Mathew Manly, U. S. N., wore fulldress uniforms. The ushers were Dr. Prentiss Wilson, brother of the bridegroom, and Dr. Stanley, both of Washington.

The house was decorated with palms and quantities of white flowers and an orchestra played the wedding music and during the reception which followed. Later in the evening Mr. and Mrs. Wilson left for their wedding journey.

CASTORIA
For Infants and Children.
The Kind You Have Always Bought
Bears the Signature of Chas. H. Fletcher

HAS NO SUBSTITUTE
ROYAL

BAKING POWDER
Absolutely Pure
The only baking powder made from Royal Grape Cream of Tartar
NO ALUM. NO LIME PHOSPHATE

DEATH'S DOINGS.

HARRISON W. VICKERS, ESQ.

Another giant oak of the forest of men fell when Harrison W. Vickers, Esq., died. For some months Mr. Vickers has been in poor health and his visits to his office became less frequent, but of late he improved and took an active interest in affairs. On May 25th he was at his office and conversed in his most genial manner with friends. It was the following Monday, May 29th, when he was paralyzed at his beautiful home, "Lauretum Place," near town, and he gradually weakened until on Monday evening, June 5th, when the end came.

The deceased was in his 66th year. His father was the late beloved and honored United States Senator George Vickers. He was admitted to the bar while Hon. Joseph A. Wickes was on the bench and lived to be the nestor of that body. He was specially successful as a criminal lawyer and has been engaged in a number of important cases at home and in other counties. He was elected State's Attorney without opposition and filled the position with marked ability and faithfulness for two full terms from 1875 to 1883.

Harrison Wilson Vickers was born June 24, 1845, the son of George and Mary (Mansfield) Vickers. He married May 22, 1873, Miss Jennie B. Y. Shemwell, of St. Mary's county and leaves his widow and six children, Jennie B. Robinson, of Los Angeles, Cal.; George Vickers, of New York; Harrison W. Vickers, Jr.; Corinne Bruce Elliott, of Baltimore city; Clara V. Perkins and Rose E. Vickers.

In Kent county Mr. Vickers was an extremely useful citizen giving of his time and services to many public undertakings. He was one of the charter members of the Second (now Third) National Bank continuing in its directorate until ill health obliged him to retire. At the time of his death he was a Visitor of Washington College which position he had filled for nearly thirty years, and President of Chester Cemetery, the land for which had been given to Chestertown by his father, the late United States Senator Vickers.

In his early manhood he was interested in military affairs and as Captain of the Kent Guards brought that organization to a high state of efficiency.

Mr. Vickers was descended on both sides from some of the most distinguished families on the Eastern Shore, and personally justified his descent. He was honorable in all relations of life, and charitable to the last degree as many can testify. He was a man of broad culture and wide reading, having collected one of the largest and best selected private libraries in the State of Maryland. He was a most delightful companion and both pleased and instructed those who were given the opportunity of association with him. The head of a devoted family he will be sadly missed by those to whom he devoted his life.

The funeral took place yesterday at 1 o'clock from his late home, interment in Chester cemetery, Dr. L. E. Barrett, officiating. The bearers were: Judge James A. Pearce, Judge Thomas I. Elliott, Albert and Henry Constable, Esqs., P. A. M. Brooks and Harry Nichols. J. E. Ferguson, undertaker.

CAPT. ATKINSON.

Capt. Cecil R. Atkinson died at Asheville, N. C., Wednesday morning, after a long illness, aged 42. He leaves a widow, daughter of the late Capt. Robt. Emory, and two interesting children. The deceased was a man of excellent mind and broad outlook, with a big heart and open purse. He was a progressive Democrat and represented Kent county in the Maryland Legislature. The interment will take place to-day at 10 a. m., in Chester cemetery, Dr. H. B. Martin officiating. The bearers will be Lewin W. Wickes, W. H. McKee, Edw. Wilkins, H. F. Jefferson, John Gale Usilton; J. E. Ferguson undertaker.

SCHOOL COMMENCEMENTS.

The Commencement of the Chestertown public school will be held Tuesday, evening, June 13th. The following are the graduates: Hallie Elizabeth Cooper, Anna Marie Gillespie, Clara Marie Jervis, Jessie Edith Wink, Colin Ferguson Duyer, Frederick Brice Fountain, Laurence Bates Russell, Philip George Wilmer.

Rock Hall commencement will be held Wednesday, June 14th.

The public schools of the county will close Thursday, June 15th.

The College commencement will be held from June 17th to 21st. The graduates are Joseph Roy Baden, Carl Nicholson Bordley, Lucy Gwyn Branham, Roland Homer Crew, Abraham Claude Griffin, Harland Watson Huston, Benjamin Alvin Johnson, James Loomis Madden, Calvin Taylor Ryan, Henry Harrison Sasscer, Hannah Elizabeth Snodgrass, Reeda Morrison Stoops, William Galen Vansant.

THE first shipment of soft crabs was made from Queenstown by steamer Wednesday morning and was made by Frank B. Anthony. It consisted of ten dozen crabs of good size for the first of the season. They are selling at 20 cents a dozen. Only a very few hard crabs are being caught, not enough to supply the local trade.

THE trustees and board of managers of Wye Camp ground, near Wye Mills, have decided not to hold camp there the coming summer.

MILLINGTON ITEMS.

Mrs. Thomas Phillips and children, Ethel and Price, spent a few days last week with her mother, Mrs. Janie Price.

Mrs. Frank Bonsall, of Wilmington, Del., spent last Sunday with her parents, Mr. and Mrs. W. J. Toulson.

Misses Addie Gale and Marie Gillespie, of Chestertown, spent Saturday and Sunday with the latter's parents, Mr. and Mrs. J. R. Gillespie.

Mr. N. F. Hobbs and family spent the week's end with his mother, near Price's Station.

Next Sunday, June 11th, will be observed as Children's Day at Asbury M. E. Church. At 10.30 a. m., the pastor, Rev. H. M. Thompson, will preach an illustrated sermon on Sin and Salvation, by chemicals. In the evening the Sunday School will hold its usual Children's Day service. Everybody welcome.

Mrs. Emma Sheppard is quite sick at the home of her daughter, Mrs. Wm. T. Mallalieu, on South Sassafras St., she having suffered a stroke of paralysis early last Friday morning. Her many friends hope for her speedy recovery.

Prof. F. C. Numbers, Jr., of Baltimore, Md., returned home Thursday where he will spend the summer vacation.

Misses Lucy Branham and Ruby Ahern, of Chestertown, spent the week-end at the home of Mr. and Mrs. J. P. Ahern.

Misses Georgia Dudley and Grace Newnam, of Church Hill, were entertained by Mrs. Bradford Dudley, a few days last week.

Mrs. Annie Clow, wife of Mr. Nathaniel Clow, of South Millington, died at her home early Tuesday morning, of blood poison, after an illness of only 4 days. Mrs. Clow is the eldest daughter of Mr. and Mrs. John W. Duling, of this town. Besides her husband, she leaves five sons and one daughter, namely: Herman, of Clayton, Del.; Johnnie, of Kennedyville; George, Clarence, Edward, and Mrs. Robert E. Porter, all of Millington. The funeral took place from her late residence Thursday at 11 a. m., Rev. H. M. Thompson officiating. Mr. J. L. Smith had charge of funeral arrangements. Interment in Millington cemetery.

The recent refreshing showers of rain have caused the people to rejoice, while the gardens and crops have been wonderfully refreshed.

The house party given by Mrs. N. M. Jeter was an enjoyable affair to the participants, among whom were the following: Misses Estalena Derringer, Nellie Westcott, Elizabeth Connelly, Genevieve Hall; Messrs. Philip Wilmer, Duncan Derringer, Billy Miles, Jack Clendaniel and Rigby Valliant.

A Pleasant Dance.

The young ladies and gentlemen of Millington entertained their friends at a dance Friday, June 2. The music was furnished by Elliott, of Wilmington. Among those present were:

Mr. and Mrs.—
Stonewall Johnson, R. C. Feddeman, Masseys; Paul Comegys, Anthony Johnson, Bradford Dudley, Wilson Cochran, N. M. Jeter, Sassafras; Millington;
Mrs.—
J. T. Power, Anderson, J. P. Ahern, Francis Fitch,
Misses—
Lucy Branham, Ethel Price, Grace Newnam, Emma France, Church Hill; Ruby Ahern, Agnes McCauley, Elizabeth Connelly, Mayme Quinn, Estalena Derringer, Galena; Nellie Westcott, Jennie Johnson, Addie Gale, Helen Stradley, Marie Gillespie, Sassafras; Chestertown; Claire Benson, Ella Roberts, Lura Ahern, Martha Pennington, Miriam Lockerman, Sudlersville; Emily Spear, Bessie Hurtt, Blanche Power, Nita Hurtt, Rose Comegys, Locust Grove; Merchant, Genevieve Hall, Millie Comegys, Georgia Dudley, Millington:
Messrs.—
H. C. Docker, Krantz, Philadelphia; Phitch, Wm. Griffith, Wilmer, Wilmington; Miles, Lucian Massey, Clendaniel, Baltimore; Stouffer, Joseph Gibbs, Keller, Masseys; Chestertown; James Davis, Scott Roberts, Herman McCauley, George Higman, Prof. Maddox, Sudlersville; Galena; Jack Comegys, Ben Gibbs, Locust Grove; John Ernest, Newnan, Clayton Johnson, Shure, Olin Davis, Dr. Norman Dudley, Sassafras; Church Hill; Ford, Solomon Pippin, Wilkinson, Burgess Anderson, Bowlan, Rodney Gillespie, Hackett, Allen Jeter, Graves, Julian Jeter, Lickle, John Ahern, Gibbs, Millington;

The patronesses were: Mrs. Bradford Dudley, Mrs. Paul Comegys, Mrs. Francis Fitch, Mrs. N. M. Jeter.

CHESTERVILLE NOTES.

Emmanuel — Sunday School at 10; preaching at 11; League at 8. Trinity—Sunday school at 2; preaching 3 and 8.

The cantata "The Crowning of Love," given by the young ladies of Emmanuel Church, was quite a success and thoroughly enjoyed by the crowded house.

Misses Aldie and Ruth Clements and brother, George are home for the summer vacation.

RACES AT WORTON.

The first matinee of the season at old Worton track was held Monday afternoon in the presence of about 700 persons. The classes were not as well arranged as it was hoped but there was no one with a line on the horses so that they were arranged as best as was possible under the circumstances. Next month on July 4th a better arrangement will be made and some of the best racing ever seen in Kent will take place. There are 12 horses in training at track and more expected. Ample room will be provided to take care of people and teams on July 4th. Watch for announcement.

The races Monday were very interesting and all were pleased. George W. Rash was starter: Albert Story and J. B. Hossinger, judges; Jas. Merrick, Jr. and Dr. Foster Sudler, timers. The summary follows:

CLASS A—PACE

Bell Boy, b. s., Harry D. Massey	1	1
Jesse James, b. s., Charles Toulson	2	3
Happy J., bk. g., John Hall	4	2
Queen Marie, m. m., Cannon & Jarrell	3	4

Time—2.26½, 2.24.

CLASS B—TROT

Adbert, b. s., W. C. Stevens	1	1	1
My Best Girl, b. m., Oscar Roe	2	3	
Boxwell, Jr., b. g., H. M. Matthews	4	2	
Adversity, b. s., W. C. Townsend	3	4	

Time—2.26, 2.24.

CLASS C—MIXED

Betsy D., b. m., Wm. G. Smyth	2	1	1
David B., b. s., Albert Story	1	2	2
Delmas, b. g., R. Oscar Roe	3	2	3
Etta Adbert, b. m., F. C. Miller	4	4	4

Time—2.41½, 2.42, 2.43.

CLASS D—MIXED

Alta, b. m., Leonard Price	1	1	1
Edgar Belton, b. g., E. W. Rice	3	2	2
Kitty Knight, b. m., E. F. Stauffer	2	3	3
Lady McMenamin, b. m., F. M. Miller	4	4	4

Time—2.51, 2.33¾, 2.39.

Rock Hall Races.

With a surprisingly large attendance, particularly in view of the threatening weather which kept many at home, the Rock Hall Association held its first race meet of the season last Monday.

Five different classes of trotters and pacers got the word, each of which rendered a favorable account of themselves. In the first event, Dr. W. W. Beall's "Mabel B" proved her superiority, but "Jack Frost" as the contender captured one heat and raced the mare home every inch of the two other sessions.

Princewood did not have to extend himself fully to carry off the honors in Class B., while the veteran Pearl garnered another victory by romping in ahead of the bunch in her class.

While the colts did not make fast time yet their showing was very satisfactory for most of them had never been in a race before or worked on a track.

In the mule race John Brice distinguished himself by winning a signal victory and proved conclusively that he is far more of an expert in the saddle than at manipulating the ribbons.

Summary.

CLASS A.

Mabel B. (Beall)	1	2	1
Jack Frost (Smith)	2	1	2

Time 2.29¼, 2.31, 2.32¾.

CLASS B.

Princewood (Shallcross)	1	1	1	
Hermis (H. Brice)	2	2	2	
Belton H. (Hynson)	4	3	3	
Homer (Frazier)	3	4	4	
Clay Boy (A Moffitt)	5	5	5	

Time, 2.45, 2.44, 2.42.

CLASS C.

Pearl (Walbert)	1	1
Dr. Bill (Willson)	2	2
John B (Morris)	3	3

Time, 2.44½, 2.45.

CLASS D—COLTS.

Redwood (Francis)	1	1
Lady Durock (Parsons)	2	2
Little Bess (Leary)	3	5
Nola Hunter (Nickerson)	5	3
Bessie W. (J Willson)	4	4

Time, 3.10, 3.07½.

CLASS E—GREEN COLTS.

Dolly S. (Esenwein)	1	1
Peaches and Cream (Wagner)	2	2
Sadie Wilkes (Lambert)	3	3

MULE RACE.

Professor Brice (J. Brice)	1
Genl Smith (C. Smith)	2

The officers of the meet were, Chief Judge, Lawrence Stevens; associate, F. A. Coleman and R. S. Jones; timers, H. W. Anderson and Hugh McCloskey; Clerk of course, John C. Wood.

Picture Show In Real Life.—A Washington special of May 30 says: "A moving picture show romance in real life was disclosed here today when Miss Althea Price, a typical beautiful working girl, who, until two days ago, sold tickets at a local theatre, became the bride of Viscount Jean B. Deventura, wealthy cavalier and former lieutenant in a crack French cavalry regiment. All the trials of story book romances were included in the romance of the Viscount and Viscountess. They met two years ago, when Deventura, penniless, went to work in a local mercantile establishment. Last Saturday he met Miss Price at the ticket window—meanwhile, he had received his share of a large estate." Miss Price is a daughter of Mr. Harry Price, of Chesapeake City, and a niece of Mrs. Walter Spry, formerly of this county, but now of Chester, Pa. We wish them much joy in their new life.

THE regular annual meeting of the Maryland State Teachers' Association will be held Braddock Heights Frederick county June 27 30.

CHURCH NOTES.

Rev. F. C. Klein, secretary of the Board of Foreign Missions, preached an able sermon in Christ M. P. Church, Chestertown, last Sunday evening on the reasons for sending the gospel abroad. He is an eloquent and forceful speaker and his experience in the foreign fields gave him facts not otherwise known. He also addressed the Sabbath school in the afternoon.

Rev. Dr. Robert Watt filled the pulpit at the M. E. Church Sunday morning and pleased the people. At the Quarterly Conference held Friday evening at Dr. Barrett's Church a most gratifying report was made. Dr. Barrett is popular with all.

Chestertown M. E. Church, Rev. Louis E. Barrett, D. D., pastor. Sunday, June 11th will be observed as Children's Day. The church will be decorated with flowers. At 10.30 a. m. the pastor will preach, subject, "Building the House;" 2.15 p. m., Sabbath School and Pastor's Bible Class; 7.30 p. m., the children will have the right of way. A pleasing program of songs, recitations, solos, duets, etc, will be presented.

Christ Church Sunday School will observe Children's Day Sunday evening at 7.30 o'clock with a special program.

Preaching services held every Sunday morning at Westminister Presbyterian Church 10.30, Grace Presbyterian at 3 o'clock, First Presbyterian Worton at 7.45. Sunday School every Sunday morning at 10 o'clock at Worton, Mr. W. H. Krusen, Supt.

June 11th will be observed as Children's Day in Asbury M. E. Church, Millington. Rev. H. S. Thompson, pastor, will give an illustrated sermon in the morning. The Sunday school will have charge of services in the evening at eight o'clock. All cordially welcomed.

The Rev. R. Stanley Litsinger, pastor for the past two years of St. Paul's P. E. Church, left last week to take up his new charge at Greensboro, Md. He will be greatly missed from St. Paul's where he has been most popular and where he leaves many warm and sincere friends wish him success and happiness in his new home.

STILL POND ITEMS.

Mrs. Georgia Norris is spending some time with relatives in Wilmington, Del.

Mr. Hiram Reynolds and interesting little daughter, of Townsend, Del., spent Sunday with Rev. and Mrs. Beauchamp.

Mr. and Mrs. Harry Watkins, of Rock Hall visited her father, Mr. Wm. Capps over Sunday.

Mr. Chas. Severson, of Baltimore, visited his father during the past week.

Mr. Lemont Hackett and friend, Mr. C. W. Sherlock, of Baltimore, visited the former's parents, Mr. and Mrs. A. J. Hackett.

Mr. Wm. Ford, visited his uncle, Mr. Sam Moffett, of Cecilton, over Sunday.

The Still Pond baseball team crossed bats with Worton boys on Monday. Our boys won by a score of 8 to 0. Still Pond will make good every time.

A large crowd from here attended the matinee at Worton on Monday. The racing was fine and those who attended received a treat.

Still Pond M. E. Church, Rev. J. H. Beauchamp, D. D., pastor. Services as follows, Sunday school 9.30, preaching 10 45, subject, Withheld, Epworth League at 8 p. m. led by Mrs. M. R. Wilson, short sermon by pastor.

The first Quarterly Conference will be held at Still Pond, June 17th at 11 a. m. Gen. Supt. Dr. Robert Watt will preach June 18th, at 10.45.

MR. DISHONG, of Worton, brought the first home-grown cabbage to town this week at W. C. A. Thompson's, up-town.

FOR anything in Gent's Furnishings, see Vansant & Newsome, on the square.

The Bank That Pays
FOUR PER CENT
On Time Deposits

You Will Never Know

the real value of a check account or fully realize the many advantages of a bank credit, or experience the esteem in which the man who pays by check is held by business men until you get the "check book" habit.

Enjoy all these benefits and pleasures by starting a check account with THE PEOPLE'S BANK now. There is no gain in waiting, but instead actual loss in delay. It is just as easy and far better to begin to-day than to wait until to-morrow.

Your account will be appreciated, no matter how small or how large.

BEAR IN MIND that The People's Bank is the only bank in the county that pays FOUR PER CENT on Time Deposits—and four per cent instead of three means ONE-THIRD MORE INCOME from your savings.

THE PEOPLES BANK
OF CHESTERTOWN, MD.

DIRECTORS:

Dr. H. B. Simmons, President	A. Parks Rasin, Cashier
William M. Slay, Counsellor	L. Bates Russell, Vice-President
Capt. Daniel Hill	John N. Bennett
W. Irving Walker	John C. Davis
William T. Brown	Howard F. Owens
William G. Smyth	James S. Bradley

Banking House in Eliason B'ldg.

Oxford Time!

Hot weather is here for good. From now on LOW SHOES will be the most seasonable thing to wear. They are the most stylish and comfortable Shoes for summer wear.

We have everything in Men's, Women's, Boys' and Girls' Low Shoes at prices ranging from $1.00 to $4.00.

But what's the use of quoting a string of prices without seeing the Oxfords? Come in for a look.

Tennis Shoes and Barefoot Sandals.

C. C. Jones
THE SHOEMAN
Chestertown, - - Maryland

Md. State Vaccine Agency
DR. WILLIAM BURCH
828 N. Carrollton Ave.
Phone C.& P.Gilmore 2062. BALTIMORE, MD

H. F. JEFFERSON & BRO.
THE LADIES' STORE
CHESTERTOWN - - MARYLAND

HOSIERY

The policy of this store is continually being carried out.

The interest and convenience of the buyer is always considered.

Now it's guaranteed Holeproof Hosiery for the entire family.

This is not the course, wiry, looking kind — but the thin, soft, silky hosiery which the Holeproof Hosiery Company alone can make.

Just think of no darning!

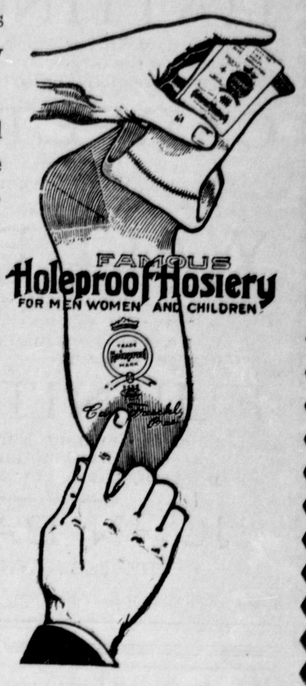

6 Pairs in Box, Guaranteed for 6 Months, $1.50 to $3 Box

Ready-Made Wearables

Long Serge Coats
Colors—Black and Blue, $8.00 to $16.00.

Ladies' Suits
Black Blue and Grey Suits are here in latest models and we invite your inspection of them before buying elsewhere.

Separate Skirts
Our stock is full and overflowing with good things in Separate Skirts, $1.00 to $8.00.
The $5.00 values are extraordinary.

Ladies' Dresses
Our Ladies' House Dresses are all labeled "Mendel's Make." You know this label on a garment means best quality and workmanship. Prices $1.25 to $2.00.
Children's Dresses in abundance, 35c to $2.25.

Ladies' Waists
Black and White Silk, Embroidered and Plain Waists from 50c to $5.00 each.
These Waists are very popular and unless you do your own sewing, great savings are realized by buying them ready-made.

Kimonas, Wrappers,
Corset Covers, Gowns, Underwear, etc., can be found here in large assortment and at prices as low as in city stores.

Shoes and Hats
These articles of dress for the two extremitiesof the body are most important of all the apparel.
Our line of Shoes will greatly appeal to you, if you count style, quality and workmanship.
As to Hats, we simply note that the majority of ladies have learned that the stairway in our store leads to headquarters in all Millinery Goods.

H. F. JEFFERSON & BRO.
The Ladies' Store
CHESTERTOWN, MARYLAND