msa_sc2901_scm8628-0204 ©Maryland State Archives

SQUARE DEALING CLOTHIERS—MOODY & LUSBY—CHESTERTOWN, MD.

Most Clothiers Never Say a Word About Fabrics From Which Clothes Are Made

other than "they are all wool." Naturally at any first-class shop you expect to obtain "all wool," but won't it interest you to learn about colors and patterns?

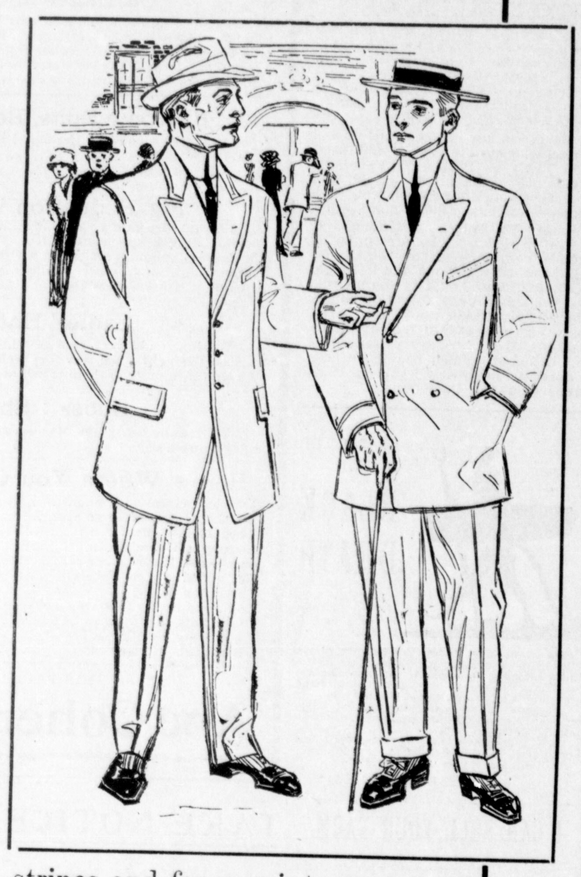

The fabrics from which "MOODY & LUSBY Clothes are made are the smartest of weaves from the best mills in the world.

In color they range from plain blacks and blues to the popular browns, pleasing greys and tans, there are the small checks, large over plaids, herring bone, stripes and fancy mixtures, very beautiful, but of no decided pattern. Then reinforcing every fabric is the quality.

Moody & Lusby Clothes will please you because of their Fabric and Style.

If you've had your mind set on buying a Custom Made Suit, we want to see you. If you are one of those particular fellows who appreciate hand-tailoring, its advantages, its ability to serve you more satisfactorily if clever style means more to you than just something to wear—then MOODY & LUSBY CLOTHES will strike home.

Men's Suits, prices range $7.50 to $18.00

Boys' Nobby Suits, prices $2.50 to $6.00

Then we have your HAT too, likewise NECKWEAR, GLOVES and all the little perquisites.

MOODY & LUSBY

Directly Opposite Court House

CHESTERTOWN, - MARYLAND

Personal ❋ ❋ ❋ ❋ and Social

Mr. Claude Blackiston will tenant the Pomona farm purchased of Senator Baker by Mr. Vernon Barnett.

Mr. and Mrs. Samuel Vannort spent the week in Baltimore and Westminster.

Mrs. John M. Toulson and children left this week for a month's visit in North Dakota.

Mrs. Mollie Bevans, and daughter Edith, of Baltimore, visited Mr. and Mrs. Mahlon P. Lee and their aunt, Mrs. L. J. Legg over last Sunday.

Miss Cattie Kendall, of Fairlee, spent a part of last week in Baltimore with Mr. and Mrs. Wm. H. Bordley.

Miss Carolene Hynson, who has been attending school in Philadelphia, is at home for the summer.

Miss Edith Maslin, of Massey, was the guest over Sunday of Mr. and Mrs. Wm. P. Milby.

Mr. and Mrs. Toll, of Connecticut, are guests of their daughter, Mrs. Sanborn, on Kent Circle.

Miss Louise Cohill, daughter of Mr. E. P. Cohill, of Hancock, Md., is the guest of Mr. and Mrs. W. Irving Walker, at "Royston" farm, Queen Anne's. Mrs. Edwin Hanna and son, Henry, of Baltimore, were guests over Sunday of Mr. and Mrs. Walker.

Mrs. Mary Morris and daughter, Mrs. Elmore Skirven, of Baltimore, are guests of the former's sons in the county.

Mr. Hiram Eliason has accepted a lucrative position at Atlantic City for the summer.

Mrs. David Ayres is visiting Mr. and Mrs. James Groves, near Chestertown.

Mr. Wilbur Ross Hubbard is home from Tome Institute for his vacation.

Mrs. Arthur Hurlock and two children, Lucile and Mildred, of Cambridge, are guests of Mrs. C. H. Hurlock.

Mr. David McCarthy, of Philadelphia, spent Sunday with his uncle, Mr. D. B. McMenamin, on Washington avenue.

Miss Mary Owens, of near Baltimore, is visiting Miss Katie Little on Queen street.

Miss Hattie E. Strong will spend the summer at Blue Ridge Mountain, near Pen Mar, with a patient of Dr. H. H. Strausburg.

Mrs. Rayner, of Baltimore, has been the guest of her mother, Mrs. Wm. J. Vannort, on Water street, and her visits always give pleasure.

Mrs. John H. Simpers and Mrs. Mollie Faringer, of Chestertown, are visiting friends in Baltimore and Washington.

Mr. and Mrs. Thomas W. Perkins gave a delightful dance at their home on Water street last Friday night in honor of Mrs. Cochran and daughter, of Wilmington.

Mr. and Mrs. B. N. S. Wilkins announce the marriage of their daughter, Maud, and Mr. Willie Lloyd Burdette, on Wednesday, June 14, 1911.

Rev. F. J. Connelly, of St. Ann's Church, Wilmington, was the guest of John McGugan, Sr., the past week.

Mr. Harry Stavely gave a yachting party Sunday afternoon to Tolchester in his new pleasure yacht "Frances S." Those in the party were: Mr. and Mrs. J. C. Boulden, Mr. and Mrs. John Atwell and little daughter, Abigale, Mr. I. Whitcomb, of New York, Mr. Harry Stavely, Miss Pearl Coleman, Messrs. Herbert Bowers and Allen Stavely.

Mrs. Calvin Coleman and interesting son, Calvin, of Baltimore, are visiting her sister, Mrs. J. C. Boulden, on Handy Point, near Fairlee.

Mrs. Gledhill, of Baltimore, visited friends in Chestertown Tuesday.

ROCK HALL NOTES.

Yes, that rain of Monday and Tuesday was glorious. It was badly needed and since it came everybody and every living thing has taken on renewed vigor. It makes us indeed feel that life is worth living.

Resonant with fervent prayer, glowing testimonies and songs of zion, will be the early Sunday morning atmosphere in this town in the future because of the changing of the Class under the leadership of Mr. George Davis from 3 p. m. to 9 a. m. This has been done for betterment along several lines. And it ought to be conducive to a better interest in Sunday School work by making the session one hour and a half instead of one hour. 20 minutes for class exercise especially the Bible classes are too short a time to do best results. As a rule right in the midst of an interesting discussion on the lesson application class exercise is rung down and frequent disappointment is experienced by the membership. Yes, let's have a longer session.

Mr. A. Alexander has succeeded in getting himself again in touch with the outside world by having telephone connections installed at his down town store. He has also torn down his wheel wright shop with a view of repairing other buildings with the material.

The I. O. O. F. Lodge held their semi-annual election last week resulting in the election of the following members as officers for the ensuing term: Noble Grand, Alex. Taylor; Vice Grand, A. A. Tolson; Rec. Sec., J. R. Ryan; Chaplain, Wm. H. Taylor.

The crabbing crews of this section are much disappointed because of the scarcity of crabs. Thus far nothing is doing in their line except "possesing their souls in patience."

"Aunt Melia" Davis is making an extended visit among her relatives in this section. She is rapidly recuperating from a recent injury by reason of a fall.

The High School Commencement exercises in Jr. Hall on Wednesday night was an inspiring scene. Youth and beauty never appeared finer nor happier on past occasions of the kind. Almost everybody but "us" was there, and Prof. Melvin's address was keenly enjoyed, as was also each and every part of the program.

A few farmers are harvesting their wheat crops. Oats are heading out and are not more than 18 inches high on some farms. The rains came a little too late for them.

CHESTERVILLE NOTES.

Emmanuel: Sunday school 10 a. m., preaching 11 a. m., Epworth League 7.30 p. m., followed by service at 8.

Trinity: Children's service 3 o'clock, Epworth League 7.30 p. m.

Mrs. Mary Solloway is spending several weeks with Mrs. Rebecca Bennett and other village friends.

Willie Faulkner fell from a tree on Friday and received a very serious fracture of the arm.

Miss Alice Stephenson has returned from Eudowood Sanatorium, Towson, and her many friends are glad to have her home. She has been very much missed since Jan. 1st.

Mr. Chas. Hollett, whose knee cap was misplaced while playing in Chesterville, is able to be around on crutches.

WM. MEDDERS & CO. | STILL POND, MD. | WM. MEDDERS & CO.

A Big Purchase from the Clearance Sale of Daniel Miller & Co., of Balto., affords these Unusual Bargins At This Time!

These goods will be on sale for next week, beginning MONDAY MORNING. Each lot will be marked and placed out on sale so you can take your choice and secure what you like of these bargains while they last.

10c Hill Muslin at 7¾c

Hill Muslin, best yard-wide bleached muslin, only 7¾c.

30c Sheeting Muslin, 19c

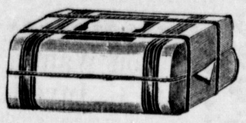

Good Heavy 9 4 Bleached Sheeting, for only 19c per yard.

Good Heavy 9-4 Unbleached Sheeting, only 19c per yard.

15c Pillow Cases, 9c

Pillow Cases, nicely hemmed, good muslin, size 46x36, 9c.

15 Pillow Casing, Muslin, 10c

Pillow Casing, good 42 Inch Bleached Muslin, only 10c yard.

15c Fine Long Cloth, 10c

Ladies' Fine Long Cloth, yard wide, fine quality.

Ladies' and Men's Stockings

Ladies' 12½ Black Stockings, 9c.
Ladies' 18c Fine Gauze Lisle Hose, 12½c
Men's 25c Lisle Stockings, 15c.

20c Linen Huck Towels, 12c

Extra Large and Extra Heavy Linen Towels, only 12½c.

50c Fine Bleac. Table Linen 37½c

Fine Bleached Table Linen, fine quality, rich patterns and a good line, all 50c quality damask, only 37½c.

15c Plain White Flaxon, 10c

Beautiful sheer white goods.

Best 10c Apron Gingham, 7½c

Lancaster and Amoskeag Gingham.

19c and 25c White Goods, 15c

Choice pretty patterns, only 15c.

6c Cotton Toweling, 3½c

50e Boys' Knee Pants, wool, 25c

50e Boys' Madras Shirts, 29c

Harvest Sale Begins Next Week!

Good Pint Tin Cups,	1c	25c Glass Pitchers	15c
5c China Bowls for only	3½c	Good Tumblers for	2c
Good China Plates	5c	Knives and Forks, half dozen	39c
Cups and Saucers, half dozen,	29c	Spoons, white metal, half dozen	10c
15c Vegetable Dishes,	9c	40c Best Machine Oil	25c

The 18c Clear Head Carolina Rice, per pound, 5c

Good Loose Coffee, fresh roasted, per pound, 17½c

We Will Make It Pay You to Attend these Weekly Sales

The 5c and 10c Store Worth=while

Large Heavy 10-Quart 20c Galvanized Buckets now on sale at only.....10c

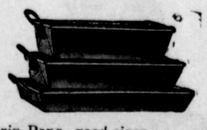

20c Drip Pans, good sizes.....10c
6 Qt. Agate Lipped Stew Pans.....10c
6 Qt. Agate Deep Pudding Pans.....10c
2 Qt. Agate Covered Buckets.....10c

4 Qt. Agate Preserving Kettles.....10c
4 Qt. Agate Milk Pans.....10c
4 Qt. Agate Stew Pans.....10c
3 Qt. Agate Kettles.....10c
20c Agate Wash Basins.....10c
Enamel Steel Sauce Pans.....10c

Large 6 Qt. 10c Dairy Pans.....5c
Good Flour Sifters for.....5c
Large Half-Gallon Cups.....5c
10c Agate Pint Cups.....5c
10c Largest Size Wash Basins.....5c
Large 6 Qt. Pudding Pans.....5c

Large Crystal Glass Berry Bowls, worth 20c, are on sale.....10c
The Glassware Table is filled with new things all for only.....10c

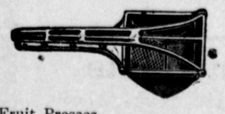

20c Fruit Presses.....10c
Combination Vegetable Grater.....10c
Large Tin Sifters.....10c
Large Painted Dust Pans.....10c
Cheap Coffee Mills.....10c
Wire Clothes Lines.....10c

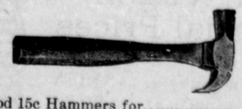

Good 15c Hammers for.....10c
Good 15c Pads Locks for.....10c
Large Hand Meat Choppers.....10c
Regular 15c Screw Drivers.....10c
Kitchen Sets—Spoons, Forks, etc....10c
All kind Kitchen Utensils, only.....10c

Large 10 Qt. Tin Buckets.....10c
Large 20c Slaw Cutters.....10c
Large Agate Spoons blue and white.10c
The 14 Qt. Tin Dish Pans.....10c
Fancy Agate Salt Boxes.....10c
6 Qt. Block Tin Kettles.....10c

18c Tin Dish Pans.....10c
6 Qt. Block Tin Pudding Pans.....10c
Good Agate Buckets.....10c
Blue and White Agate Cups.....10c
Blue and White Agate Dippers.....10c
Large Milk Strainers.....10c

2 Qt. Tin Buckets.....5c
10c Agate Dippers.....5c
2 Qt. Agate Milk Pans.....5c
Tin Funnels, all sizes.....5c
Large Agate Spoons.....5c
Genuine Steel Cake Turners.....5c

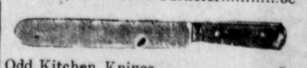

Odd Kitchen Knives.....5c
Half-Dozen Kitchen Tea Spoons.....5c
10c Box Picture Wire.....5c
Large Tin Dippers.....5c
Good Hand Scrub Brushes.....5c
Fancy Tin Child's Mug.....5c

China and Glassware Tables.

Wonderful Bargains for only 5 cents and 10 cents.

20c Fancy Cups and Saucers.....10c
15c Fancy Dinner Plates.....10c