msa_sc2901_scm8628-0212 ©Maryland State Archives

SQUARE DEALING CLOTHIERS—MOODY & LUSBY—CHESTERTOWN, MD.

Most Clothiers Never Say a Word About Fabrics From Which Clothes Are Made

other than "they are all wool." Naturally at any first-class shop you expect to obtain "all wool," but won't it interest you to learn about colors and patterns?

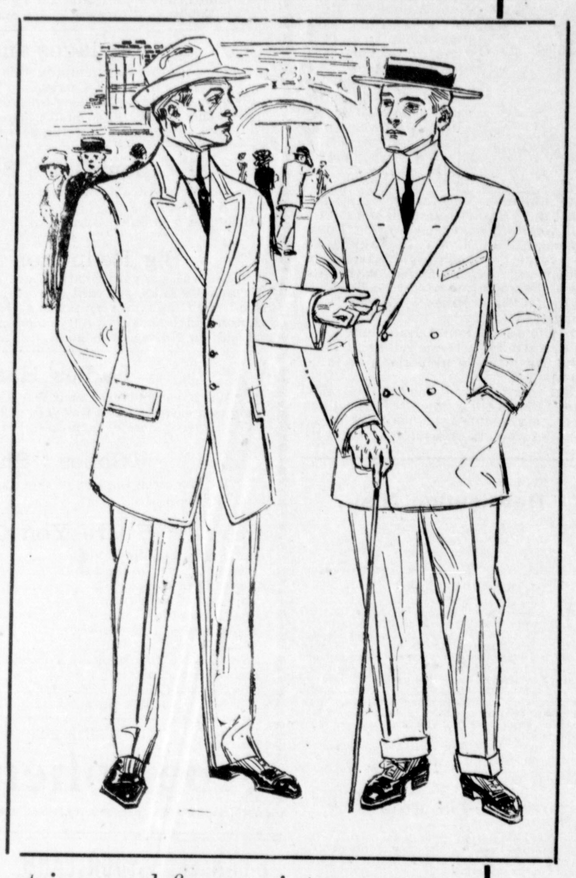

The fabrics from which "MOODY & LUSBY Clothes are made are the smartest of weaves from the best mills in the world.

In color they range from plain blacks and blues to the popular browns, pleasing greys and tans, there are the small checks, large over plaids, herring bone, stripes and fancy mixtures, very beautiful, but of no decided pattern. Then reinforcing every fabric is the quality.

Moody & Lusby Clothes will please you because of their Fabric and Style.

If you've had your mind set on buying a Custom Made Suit, we want to see you. If you are one of those particular fellows who appreciate hand-tailoring, its advantages, its ability to serve you more satisfactorily if clever style means more to you than just something to wear—then MOODY & LUSBY CLOTHES will strike home.

Men's Suits, prices range $7.50 to $18.00

Boys' Nobby Suits, prices $2.50 to $6.00

Then we have your HAT too, likewise NECKWEAR, GLOVES and all the little perquisites.

MOODY & LUSBY

Directly Opposite Court House

CHESTERTOWN, - MARYLAND

LOCAL NOTES

THIS has been harvest week all over Kent.

J. WATERS RUSSELL offers a desirable dwelling at Rock Hall at public sale on July 6. See adv.

THE Sunday school of Janes M. E. Church held it's Children Day service Sunday evening and $177 was raised!

THE Gas Co. has secured an option on 40 feet of Mr. Enoch Pleasanton's lot opposite Chester cemetery for $325.

THE Galena Cornet Band Hall was sold at Sheriff's sale Saturday afternoon and was bought by Mr. Samuel Caldwell.

HAVE you seen A. L. Sparks' auto? No, it's not a new one, but has been greatly changed and improved by M. E. Baker, painter, at his shop on Mill St.

THE Price or Numbers farm, near Crumpton, owned by J. W. Russell, was sold at public sale Tuesday to Wm. E. Lynch, for $2300. It contains about 75 acres.

Beck & Ivens, real estate brokers, have sold the Stoops property, belonging to Mr. Webster Stoops and situated at Lankford, to Mr. Richard Groves. Price private.

THE first ripe home-grown tomatoes are reported from Mr. Sam'l Vannort's garden raised by Isaac Brown. Miss Gussie Cannan will have ripe ones in a few days as will Dr. Graham.

CAPT. P. CRESWELL, of Crumpton, was in town this week with 28 fine shad caught beyond Crumpton. One of them weighed 8 pounds. Good rock fishing is being enjoyed about Cliff City.

THE Jessop farm located on Lankford Bay in the Seventh District was sold at public sale on Tuesday by S. Scott Beck, Esq., trustee to Mr. Charles Jessop, for $8,500. This farm contains 297 acres.

MRS. LEWIS C. AYRES, of Gresham Hall, has a goose which hatched ten goslings in April and now has another flock of eight, making a total of eighteen goslins as her share of the year's flock. Who can beat this?

THERE are about 200,000 words in the English language, and most of them were used last Sunday by a lady in a nearby town who discovered after coming out of church that her new hat was adorned with a tag on which was written, "Reduced to $1.98."

THE Story milk route in Chestertown was turned over to Mr. John N. Bennett Tuesday. Mr. Story's herd of Guernsey and Alderneys were traded for Mr. Bennett's Holstein. Mr. Smith will continue on the route. It takes about the same time to get milk to town as formerly.

THE well-known stallion, "Picknell," owned by Mr. D. B. McMenamin has been transferred to Mr. Cooper Tarbutton, Mr. Moffett got the Atkinson beauty and the stables on Calvert street placed in the hands of L. B. Russell & Co. for sale. It is hoped that Mr. McMenamin, relieved of responsibility, will improve in health.

THE wind storm of last week played havoc with trees down on Worton Point and seemed to travel about the same course as did the storm of some years ago. In Mr. Wm. B. Willis' yard at least a dozen shade trees were uprooted while in Messrs. Romie Skirven's, Abe Grollman's and other yards similar damage was wrought. The damage in Smithville, Caroline county, was most terrible. One home was turned over two times and the family seriously injured. A stable and cow were blown into a woods and the animal landed uninjured! Other miraculous incidents are noted such as a house and two tramps were blown away and at this writing have not been heard from! A singular feature about this latter report is that there seems to be no worry as to the tramps' whereabouts.

The Emmanuel Church P.E. picnic will be held on next Tuesday, 27th from the Parish House at 9 a. m. Conveyances will be provided for those who have none of their own. Meet promptly at a quarter of nine. A wagon will be engaged for the lunch baskets.

Noted Calf Sold.—The noted Toulson calf which weighed 106 pounds when born was sold last week by Mr. W. E. Dodson, of near Worton, to Coulbourn & Noble, of Philadelphia. It weighed 290 pounds when it reached Philadelphia and Mr. Dodson showed us receipt for it. The Commission men gave him check for $24.29 for same. The calf was just nine weeks old when sent to Philadelphia and if any stock raisers can beat this we would like to hear from them.

A Reliable Commission Firm—Edward M. Sills, in the grain and produce commission business at 217 Chamber of Commerce, Baltimore, has been in Kent this week soliciting consignments of grain and produce. Mr. Sills has had 25 years experience in the commission business and is a reliable trustworthy gentleman. He is largely interested in the Bertie Tull Freighting Co. and is ready to serve the farmers of Kent with his years of experience in the Baltimore commission business.

KENNEDYVILLE NOTES.

Margaret the little daughter of Chas. H. and Katie Crew, is at this writing quite sick with fever. Dr. J. W. Urie is the attending physician.

Capt. Daniel Hill, too, is on the sick list, and his many friends hope for a speedy recovery.

Our three Western Maryland College students—Miss Ada Hurlock, Messrs. Wm. Clendaniel and Harry Hill—are home for their vacation, looking well, and report the last commencement and the twenty-fifth anniversary of Dr. T. H. Lewis, as president of said institution of learning as an occasion of exceptional interest.

The Kennedyville Methodist Protestant Church has been thoroughly renovated for the new carpet which will be lain this week. The choir platform is to be enlarged this week by Mr. L. A. Pennington, and the re-opening services will take place next Sunday, the 25th., inst. The pastor, F. H. Mullineaux, is expecting the assistance of Rev. F. T. Tagg, D. D., editor of the Methodist Protestant. Preaching services at 10.30 a. m., and 8 p. m.

A Junior Christian Endeavor Rally will be held in the church Sunday afternoon, 2.30, Mrs. L. A. Pennington, Supt.; Mrs. J. W. Urie, assistant; Mrs. F. H. Mullineaux, sec'y. Small C. E. pins will be awarded to thirty of the members.

The Children's Day Services of the above named church, held last Sunday evening were of special interest with a full house to enjoy the most interesting and profitable program. The offering for Missionary Work in Japan was half as much again as last year.

WM. MEDDERS & CO. | STILL POND, MD. | WM. MEDDERS & CO.

Some Good Things on Sale for Next Week!

These goods were bought at an unusual low price and we are giving our trade the benefit of the good deal.

Sale Begins Monday Morning

EACH LOT MARKED

A Store Full of Real Bargains!

Androscoggin Bleac. Mus'n 7¾c
The best 10c Androscoggin Bleached Muslin, yd wide, on sale at 7¾c.

Best 20c Table Oil Cloth, 12½c

Large and Fancy Table Oil Cloth in the best quality, new patterns, now 12½ yd.

15c Plain White Linene, 10c
Linen finish, good quality, only 10c yd.

Lot 8c Calicoes, 5c
These are the 8c Good Grey and Blue Calicoes, some Lawns, all 5c.

20c Linen Huck Towels, 12½c
Extra Large and Extra Heavy Linen Towels, only 12½c.

15c Plain White Flaxon, 10c
Beautiful sheer white goods.

Best 10c Apron Gingham, 7½c
Lancaster and Amoskeag Gingham.

15c Pride of the West Linen, 10c
The fine Sheer India Linens, Beautiful Cloth and finish on sale at 10c.

Fine 33c Linen Towels, 19c

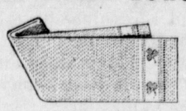

These are the pretty hemstitched ends, extra large Towels, with rich lustre, a real beauty in fine towels, only 19c.

10c Cosmo Buttermilk Soap, 5c
The Genuine Cosmo Soap, only 5c.

25c Linen Window Curtains, 19c
Made with good rollers and of good linen Holland, green colors, all 19c.

15c Pillow Cases, 9c
Pillow Cases, nicely hemmed, good muslin, size 46x36, 9c.

15 Pillow Casing, Muslin, 10c
Pillow Casing, good 42 Inch Bleached Muslin, only 10c yard.

15c Fine Long Cloth, 10c
Ladies' Fine Long Cloth, yard wide, fine quality.

HARVEST GOODS on Sale at Special LOW PRICES

Good 5c Clear Rice, only	3½c	Good Loose Coffee, fresh roasted	17½c
Best 8c Head Rice for	5c	Good Corn Starch, 1 lb pkge,	4c
Good Pint Tin Cups,	1c	25c Glass Pitchers	15c
5c China Bowls for only	3½c	Good Tumblers for	2c
Good China Plates	5c	Knives and Forks, half dozen	39c
Cups and Saucers, half dozen,	29c	Spoons, white metal, half dozen	10c
15c Vegetable Dishes,	9c	40c Best Machine Oil	25c

We Will Make It Pay You to Attend these Weekly Sales

The 5c and 10c Store Worth-while

Large Heavy 10-Quart 20c Galvanized Buckets now on sale at only.....10c

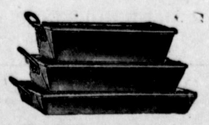

20c Drip Pans, good sizes.....10c
6 Qt. Agate Lipped Stew Pans.....10c
6 Qt. Agate Deep Pudding Pans.....10c
2 Qt. Agate Covered Buckets.....10c

4 Qt. Agate Preserving Kettles.....10c
4 Qt. Agate Milk Pans.....10c
4 Qt. Agate Stew Pans.....10c
3 Qt. Agate Kettles.....10c
20c Agate Wash Basins.....10c
Enamel Steel Sauce Pans.....10c

Large 6 Qt. 10c Dairy Pans.....5c
Good Flour Sifters for.....5c
Large Half-Gallon Cups.....5c
10c Agate Pint Cups.....5c
10c Largest Size Wash Basins.....5c
Large 6 Qt. Pudding Pans.....5c

Large Crystal Glass Berry Bowls, worth 20c, are on sale.....10c
The Glassware Table is filled with new things a'l for only.....10c

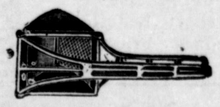

20c Fruit Presses.....10c
Combination Vegetable Grater.....10c
Large Tin Sifters.....10c
Large Painted Dust Pans.....10c
Cheap Coffee Mills.....10c
Wire Clothes Lines.....10c

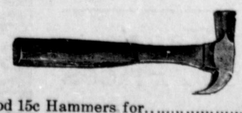

Good 15c Hammers for.....10c
Good 15c Pads Locks for.....10c
Large Hand Meat Choppers.....10c
Regular 15c Screw Drivers.....10c
Kitchen Sets—Spoons, Forks, etc.....10c
All kind Kitchen Utensils, only.....10c

Large 10 Qt. Tin Buckets.....10c
Large 20c Slaw Cutters.....10c
Large Agate Spoons blue and white.10c
The 14 Qt. Tin Dish Pans.....10c
Fancy Agate Salt Boxes.....10c
6 Qt. Block Tin Kettles.....10c

18c Tin Dish Pans.....10c
6 Qt. Block Tin Pudding Pans.....10c
Good Agate Buckets.....10c
Blue and White Agate Cups.....10c
Blue and White Agate Dippers.....10c
Large Milk Strainers.....10c

2 Qt. Tin Buckets.....5c
10c Agate Dippers.....5c
2 Qt. Agate Milk Pans.....5c
Tin Funnels, all sizes.....5c
Large Agate Spoons.....5c
Genuine Steel Cake Turners.....5c

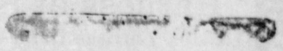

Odd Kitchen Knives.....5c
Half-Dozen Kitchen Tea Spoons.....5c
10c Box Picture Wire.....5c
Large Tin Dippers.....5c
Good Hand Scrub Brushes.....5c
Fancy Tin Child's Mug.....5c

China and Glassware Tables.

Wonderful Bargains for only 5 cents and 10 cents.

20c Fancy Cups and Saucers.....10c
15c Fancy Dinner Plates.....10c