msa_sc2901_scm8628-0297 ©Maryland State Archives

Change of Schedule

(Weather Permitting)

IN EFFECT SEPTEMBER 5th. 1911.

SASSAFRAS RIVER LINE.

Leave Fredericktown week days (except Saturday at 7 a. m., Betterton 8.15 a. m., Buck Neck 9.30 a. m. Returning leave Baltimore week days (except Friday and Saturday) at 2.45 p. m., Saturday at 10.30 a. m. (Does not stop at Buck Neck on Mondays and Wednesdays trip from Baltimore.

PORT DEPOSIT AND HAVRE DE GRACE LINE.

Leave Port Deposit week days 7.00 a. m., Havre de Grace 7.30 a. m., Betterton 8.45 a. m., Tolchester at 10.30 a. m.

Returning leave Baltimore week days at 2.45 p. m., Friday 3.30 p. m., for Tolchester, Betterton, Havre de Grace and Port Deposit.

TOLCHESTER COMPANY,
Pier 16 Light St., Baltimore.
o8-tc

Maryland, Delaware & Virginia R. R. Co.

CHESTER RIVER LINE.
SUMMER
Schedule In Effect July 3rd, 1911, from Baltimore.

Steamer will leave Baltimore Pier 7, Light St. wharf Tuesday, Thursday and Saturday at 1 p. m., weather permitting, for the following points:

Rock Hall, Queenstown, Bogles, *Spaniard's Point, Cliffs, *Indiantown, *Ashland, Quaker Neck, Booker's, *Riverside, Rolph's, *Piney Grove, arrive Chestertown 7.30 p. m.
*Stops on signal.

Returning, steamer will leave Chestertown for Baltimore Monday, Wednesday and Friday at 7.00 a. m. weather permitting, stopping at the above landings arriving in Baltimore about 1.00 p. m.

Steamer will leave Baltimore, Pier 7 Light St., weather permitting, Monday, Wednesday, and Friday, at 6.00 p. m., stopping at: Bogles, Cliffs, *Indiantown, *Spaniard's Point, Quaker Neck, Bookers, *Riverside, Rolphs, *Piney Grove, Chestertown, Buckingham, Sprys, Deep Landing, Crumpton.
*Stop on signal.

Returning steamer will leave Crumpton, (weather permitting,) for Baltimore, Tuesday, Thursday and Saturday at 2 p. m., Chestertown, 5 p. m., stopping at the above landings.

Steamer leaves Baltimore, Pier 7, Light street, Monday, Wednesday and Friday at 4.00 p. m. weather permitting, for Rock Hall.

Returning, Steamer will leave Rock Hall for Baltimore, weather permitting, Tuesday, Thursday and Saturday 8.00 a. m., arriving in Baltimore 10.00 a. m.

This time-Table Shows the times at which steamers may be expected to arrive at and depart from the several wharves, but their arrivals or departure at the times stated is not guaranteed, nor does the Company hold itself responsible for any delay or any consequences arising therefrom.

WILLARD THOMPSON,
General Manager.

T. MURDOCH,
General Passenger Agent.

W. H. BROWN,
Agent, Baltimore. June 26, 1911.

A. W. CARMINE

CHESTERTOWN, - MARYLAND.

PHONE 67—A.

HOSIERY DEPT.
Always lead in hosiery. Ladies white hose have been and are now very scarce. You can find here just what you want in anything; all colors, in Cotton Lisle Thread, all Silk and Half Silk.

CORSETS.
Royal Worcester and Bon Ton Corsets once tried always worn. Nuf sed. 50c to $3.00 pair.

NOTION DEPT.
Always brimming full of the latest novelties of the season.

GROCERIES.
You can always find the very best the market affords at prices as low as the lowest. Try one of our nice lean Hams these warm days they are fine.

COFFEE AND TEAS.
We are headquarters for Coffee and Tea. Try some of our Ceylon Tea for your next ice tea

KOLB'S BREAD.
Kolb's Bread fresh every day; delivered in time for dinner, and you get 18 ounces of the best bread you have ever eaten for 5c.

A. W. CARMINE

Chestertown, : : : Maryland

PHONE 167—A. for your wants.

I HAVE rented the Room under the Voshell House formerly occupied by Mr. Warren C. Hurlock and will be glad to serve the public. Will be open next Monday.

H. KAPLAN,

FOR SALE.

"HOWE" SCALES for all purposes.
"HOWE" TRUCKS for all purposes.
Expert Scale Repairing and Building. Machine Tools, Machinery and Emery Wheels.
J. P. KEMP
feb18-6m 19 E. Lombard St., Balto. Md

ICE CREAM ORDERS

Picnics, Festivals and Families supplied with Ice Cream, in all flavors. Water Ice, etc.
MRS. J. C. LOUD,
m27-t Chestertown, Md.

COMMISSION CARDS.

JAMES W. JEROME, J. K. B. EMORY
—WITH—
STEVENS BROTHERS,
Grain, Fruit and Produce
COMMISSION MERCHANTS,
226 S. Charles St., Corner Camden Street
BALTIMORE, MARYLAND.

Grain Salesmen: R. Nelson Stevens, J. K. B. Emory, James W. Jerome. Fruit and Produce Salesmen: John L. Corson, Thomas Caddell, C. H. Norris, Antonio Ottaviano. All under the personal supervision of R. Nelson Stevens.

We have the best possible facilities for handling shipments of Fruit and Produce.

References: Merchants National Bank of Baltimore and all Commercial Agencies.

COMEGYS BROWN, E. S. STUBBS,
J. HARRY VICKERS WITH
BROWN & STUBBS
Members of Chamber of Commerce.
—GRAIN, FRUIT AND PRODUCE—
COMMISSION MERCHANTS
No. 224 S. Charles St., Balto., Md.
Reference—Farmers and Merchants National Bank or any reputable firm in the city. mar15

—Member Baltimore Chamber Commerce—
EDWARD M. SILLS
General Commission Merchant
217 Chamber of Commerce - - BALTIMORE

I solicit consignments of grain and produce Reference: Merchants' National Bank, of Baltimore, Md., or any Bank of Chestertown, Md

Professional Cards.

DR. HORACE W. NICHOLSON.
EYE, EAR, NOSE AND THROAT.
Room 21. 114 W. Franklin St., Baltimore, Maryland.
Will be at office of Dr. H. G. Simpers, in Chestertown for special work on TUESDAY, AUG. 22nd. At Church Hill, at office of Dr. Coppage, in A. M. and Dr. Dudley's in P. M.

DR. H. C. HUGHES,
—DENTIST—
Office in the "Old TranscriptBuilding," Chestertown, Md., where he can be found every day in the week.

DR. CHARLES R. TWILLEY
GRADUATE OF THE BALTIMORE COLLEGE OF DENTAL SURGERY.
Teeth extracted without pain.
Office on Corner Main and Front Streets adoining my residence.

DR. L. G. SIGLER,
DENTIST.
—IN MILLINGTON—
THURSDAYS, FRIDAYS AND SATURDAYS.
Teeth extracted absolutely painless. j4

CHARLES WALTER
Licensed Sanitary Plumber
Sanitary Plumbing, Pipe and Fittings, Hot Water and Steam Heating.
STILL POND, - - MARYLAND

DR. MERRITT BRICE
MILLINGTON, MD.
Will practice in Millington section and will make obstetrics a specialty. feb18.

ALWAYS OPEN PHONE—GILMOR 751
ANNOUNCEMENT
ERNEST D. BRISCOE
Funeral Director and Embalmer
1820 W. Lexington Street, Baltimore
(Formerly of Galena, Kent County, Md.)

I WISH to inform my friends and the public in general that I am engaged in the Undertaking Business, and those needing the services of an up-to-date Funeral Director will receive prompt and personal attention. Special attention given to Shipping Funerals. Embalming guaranteed satisfactory.

SOMETHING EVERY FARMER NEEDS

Woodpecker Engine

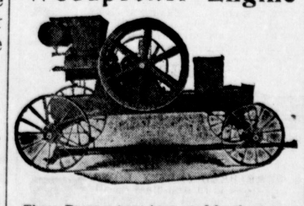

These Engines have been used for three years on oyster dredge boats with perfect satisfaction. I have one in use—would gladly demonstrate.

W. B. STRONG, Agent for Kent
CHESTERTOWN, MD., R. F. D. NO. 4

PALMER
GASOLENE MOTORS

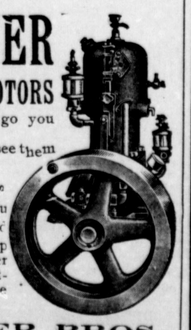

Wherever you go you see them. Wherever you see them they go!
25 sizes & styles both two & four cycle, make and break or jump spark. Oyster Dredge Hoisters. Catalogue free.
PALMER BROS.,
COS COB, CONN.
126 Market Place, Baltimore, Md.
THOS. E. JOYNER, Agt., Rock Hall.

CHICHESTER S PILLS
THE DIAMOND BRAND.
Ladies! Ask your Druggist for Chi-ches-ter's Diamond Brand Pills in Red and Gold metallic boxes, sealed with Blue Ribbon. Take no other. Buy of your Druggist. Ask for CHI-CHES-TER S DIAMOND BRAND PILLS, for 25 years known as Best, Safest, Always Reliable
SOLD BY DRUGGISTS EVERYWHERE

Strong Healthy Women

If a woman is strong and healthy in a womanly way, motherhood means to her but little suffering. The trouble lies in the fact that the many women suffer from weakness and disease of the distinctly feminine organism and are unfitted for motherhood. This can be remedied.

Dr. Pierce's Favorite Prescription

Cures the weaknesses and disorders of women. It acts directly on the delicate and important organs concerned in motherhood, making them healthy, strong, vigorous, vitale and elastic.

"Favorite Prescription" banishes the indispositions of the period of expectancy and makes baby's advent easy and almost painless. It quickens and vitalizes the feminine organs, and insures a healthy and robust baby. Thousands of women have testified to its marvelous merits.

It Makes Weak Women Strong. It Makes Sick Women Well.

Honest druggists do not offer substitutes, and urge them upon you as "just as good." Accept no secret nostrum in place of this *non-secret* remedy. It contains not a drop of alcohol and not a grain of habit-forming or injurious drugs. Is a pure glyceric extract of healing, native American roots.

Summer Has Come

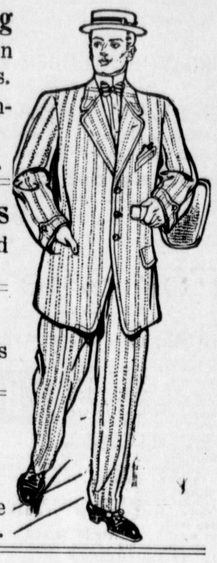

So Has Our Line of Clothing
For Men, Boys and Children in the latest styles and patterns.
A complete line of Furnishings for Men just arrived.
Hats and Caps—A full line.

Shoes, Oxfords, Pumps
A full line of the best and most up-to-date.

Spring Dress Goods
A fine assortment for dress and other household use.

Ladies Top Shirts
And Shirt Waists
A beautiful assortment.
Also a full line of White Goods, Laces and Embroideries.

Our Furniture Department
Is complete for the household and on this we can save you from 25 to 30 cents on the dollar.

Mattings, Carpets and Rugs
A bigger and finer assortment than ever before.

Your inspection is cordially invited, come and convince yourself of our RIGHT PRICES and SQUARE DEALING.

H. H. BENEMAN, MILLINGTON, MD.

EVERY THINKING FARMER AND STOCK RAISER WANTS THE FEEDS THAT GIVE BEST RESULTS

We sell specially prepared, highest quality Cow, Swine and Horse Feeds at lowest possible prices.

Our Feeds will keep your stock in the best condition.

LET US TEACH YOU HOW TO SAVE MONEY

WE WANT TO QUOTE YOU ON
HAY, GRAIN AND MILL PRODUCTS
Burr Ground Corn Meal, Hominy, Buckwheat Flour, Poultry Feeds and Supplies, and Special Mixture Fertilizers.
—UNITED STATES CREAM SEPARATORS—
Write for Price List—it will astonish you.
All orders of 500 pounds or over at wholesale rates.
J. J. GEORGE & CO. 109 MARKET PLACE BALTIMORE, MD.
Members of Baltimore Chamber of Commerce. Consignments of Grain, etc., solicited

Waterman's Ideal Fountain Pen

Let Us Show You Our Line Of WATERMAN PENS NOW
ROTE THE JEWELER CHESTERTOWN

HERMAN BLACKWAY
Cor. Cannon and Princess Sts.
Chestertown, Maryland
DEALER IN
Groceries, Provisions
AND NOTIONS
Begs to advise his patrons and the public generally that he is now equipped to give all phone orders prompt and satisfactory attention.
PHONE NO 219.
Exceptionally FINE SMOKED SAUSAGE now on sale.

G. B. TAYLOR
SURVEYOR
Surveying for Area—Division of Land—Re-Establishing Lines and Boundaries—Leveling for Ditches, Drainage and Grading—Calculation of Areas, Plots, Maps and Blue Prints—High-Class Work and Moderate Charges.
CHESTERTOWN AND MILLINGTON

FOR SALE.
BARN FRAMING: such as Sills, Studding Joists, Rafters, in Oak, Gum and Chestnut—woods near Chestertown. Special prices.
J. WATERS RUSSELL,
je17-6t Chestertown, Md.

TYPEWRITER FOR SALE.
A SMITH-PREMIER TYPEWRITER for sale Price $20.00. Can be seen at office of
KENT NEWS,
jy8-tf Chestertown, Md

WANTED.
POULTRY AND FRUIT. Highest market price.
JOSEPH GOLDER,
jy18-3t. Millington, Md.

MURDER INDICTMENTS.

A Sample of the Idiotic Style In Which They Are Written.

Murder has been written of as a fine art, but it remained for the United States to treat it as a sport. In many of the states an indictment for murder contains nearly enough words to fill a column and sounds like the conversation of an idiot. Here is a sample:

"That the said J. F. G., a certain pistol then and there charged with gunpowder and leaden bullets, which said pistol he, the said J. F. G., then and there in his right hand had and held, then and there unlawfully, purposely and of deliberate and premeditated malice, did discharge and shoot off to, against and upon the said F. M., with the intent aforesaid, and that the said J. F. G., with the leaden bullets aforesaid, out of the pistol aforesaid, by the force of the gunpowder aforesaid, by the said J. F. G., then and there discharged and shot off as aforesaid, him, the said F. M., in and upon the upper right side of the back of him, the said F. M., then and there"—

This isn't as idiotic as it looks, however. It is part of our sporting theory of justice, which makes a murder trial a game of skill and finesse between opposing counsel. By the slightest deviation from statutory form one side may lose the game. Convictions for the most abhorrent crimes have repeatedly been set aside because of trivial verbal omissions in the indictment.

Had the murder referred to in the above quotation occurred in Canada the indictment would have read simply: "The jurors of our lord the king present that J. F. G. on the 6th day of August, one thousand nine hundred and eight, at the city of Winnipeg, in the province of Manitoba, murdered F. M." Canadian procedure concerns itself with the murder. Ours in many jurisdictions concerns itself with the legal sport, whether the murderer is punished or not being a secondary consideration.—Saturday Evening Post.

PEPYS, THE DIARIST.

Pronouncing the Name of the Garrulous Old Gossip.

Lovers of Pepys often dispute over the correct pronunciation of his name. The form Peeps is the one that has chief authority on its side, and it is according to analogy in other like spellings, such as Wemyss, pronounced Weems. Peeps still holds good at Cambridge and dates from its bearer's own time. It is also retained by the representatives of Samuel's sister, the Pepys Cockerell family, who are heirs to his fame and some of his property. The late Rev. J. W. Ebsworth, an indefatigable collector and editor of ballads, adopts this pronunciation in his pleasing stanzas on "A Gossip at Deptford."

For instance:

The state has no servant of all whom she keeps
Like my squab little friend, who no labor does shirk,
The pattern of quill driving clerks, Sam Pepys.

A disturbing element in the discussion is that the branch of the family represented by the Earl of Cottenham pronounce the name Peppis.

No bearer of the name has ever been known as Peps, though Ashby Sterry, a respected member of the Pepys club, follows this common but erroneous pronunciation in this excellent epigram, published in the London Graphic November, 1891:

There are people, I'm told—some say there are heaps—
Who speak of the talkative Samuel as Peeps,
And some, so precise and pedantic their step is,
Who call the delightful old diarist Pepys,
But those I think right, and I follow their steps,
Ever mention the garrulous gossip as Peps!

Woes of Translators.

The way of translators is hard, especially where African native languages are concerned. Favorite English hymns, translated for the benefit of the natives, sometimes contain renderings not altogether faultless. "Go labor on, spend and be spent," was given as "Go blunder on," etc. The most extravagant instance, however, was the hymn, "Lord, Dismiss Us With Thy Blessing," which the natives were exhorted to join fervently in singing. Months later the missionaries discovered that what they really had been singing was, "Lord, kick us out, softly, softly."—Glasgow Herald.

To Meet an Emergency.

"Madam, have you any old clothes to give away?"

"I have a suit belonging to my husband, but I fear it is too big for you."

"Oh, that will be all right. You just set me out a square meal and watch me eat enough so that I can fill it."—Washington Times.

A Protection.

"Any man looks stupid when he wears a monocle," said the critical girl.

"That's why so many of us fellows wear 'em," replied the candid youth. "If we happen to look stupid we blame the monocle."—Washington Star.

No Wedding Day Bargain.

The Husband (during the quarrel)—You're always making bargains. Was there ever a time when you didn't? The Wife—Yes, sir; on my wedding day.—Variety Life.

The Cynic.

"Married yet, old man?"

"No, but I'm engaged, and that's as good as married."

"It's better, if you only knew it."

Suffering is part of the divine idea.—Beecher.

CASTORIA
For Infants and Children.
The Kind You Have Always Bought
Bears the Signature of Chas. H. Fletcher.

THE GREAT TOLCHESTER FAIR IS OVER!

—AND—

COHEN'S

Big Department Store

will begin its annual sale of General Merchandise, and there will be better bargains offered at this sale than ever before. Remember this big sale commences MONDAY, SEPTEMBER 4th, at 10 o'clock, and lasts until Sept. 22, on which day we will leave for our holiday.

Just look at the prices of the goods we offer at this sale:

$4.00 8-quart Blizzard Freezers	$1 99
$3.00 6-quart Blizzard Freezers	$1 50
25c Window Screens	12½c
$1 Fancy Screen Doors, ex. strong	90c
65c Galvanized Zinc Tubs	39c
1 doz 40c qt Tomato Cans	29c
60c Tin Wash Boilers	39c
50c Lanterns	35c
10c Oil Can, ½ gal coal oil	10c
25c Glass 1 gallon Oil Cans, covered with tin	17½c
$5.00 two-burner new Perfection Oil Stoves	$3 00
1 doz 25c Jelly Glasses	19c
1 doz 20c Jelly Glasses	14c
2, 3, 4, 5, 6, 7, 8 Preserving Crocks, per gallon	8c
35c Collar Pad, red bounded	18c
50 lb Lard Cans, some used as boilers	12½c
4, 5, 5½, 6 in Stove Pipe, per joint	7½c
Mason's Quart Jars, per doz	37½c
$4.00 Settees, each	$1 99
$3 50 Kitchen Safes	$2 65
$10 5-drawer Cheffoniers	$6 50
$8 5-drawer Cheffoniers	$4 75
$12 Bedroom Suits	$8 75
$2.25 Trunks	$1 49
$6, $8, $10 Couches	$3 50, $5.75, $7 75
6 ft Square Extension Table	$3 75
75c Bedroom Towel Racks	39c
$4 Extra Large Leaf Tables	$2 25
$1.75 Willow Rockers	$1.12½
1 Double Iron Bedstead, Mattress and Spring, all	$4 75
$3 Double Wooden Bedsteads	$1 75
$2.50 Single Wooden Bedsteads	$1 50
$8 Mattresses, 2 pieces, each	$5 00
Cots and Springs, complete	$1 15
$2.50 Folding Springs, double beds	$1 49
Rope Yarn—am sure you will grab this up—per lb	5c
Dinner Plates, each	5c
75c Stone Slop Jars	39c
Pitchers	9c
$2.50 Toilet Sets	$1 75
Lamp, Burner, Chimney and Wick	12½c
35c Agate Dish Pans	19c
10c Milk Pans	6¼c
$1.50 Bureau Set	75c
15c and 18c 8 and 10 quart Galvanized buckets	10c
12½c Manila Rope by the coil, No. 15, per lb	7½c
45c No. 20 Genuine Oliver Slip Shears, each	25c
35c Ex. Heavy China Matting, yd	19c
25c Ex. Heavy China Matting, yd	15c
25c Japanese Matting, yd	16c
15c Japanese Matting, yd	12½c
Matting Remnants, sold for 25c, 30c and 35c, now	15c
50c and 75c Matting Rugs	39c
50c half Wool Carpet, yd	25c
18c Step Carpet, yd	12½c
25c Oil Cloth, yard wide	18c
$1 Square Oil Cloth Pattern, 72 inches by 72 inches, each	50c
25c Square Oil Cloth Pattern, each	18c
$8 and $10 Druggets, large enough for the largest room	$3.50 and $4 00
This is the time to buy a Carriage and a Set of Harness at half price	
$75 Genuine Leather Top Flint Carriages, go at	$59 00
$90 Genuine Leather Top, covered house buttons, open springs, best running gear carriages, go at	$65 00
$10 Sets of Harness go at	$8 00
$18 Sets of Harness, best made	$13 50
$1.50 5-bar 50-lash Leather Nets	$1 00
$25 Stoves, with a mantel, only	$19 00
1 Excelsior No. 7 Cook Stove	$9 00
25c linen curtains go at	18c
50c extra quality curtains go at	29c
Men's $9.00 Suits	6 00
Men's $5.00 Suits	3.50
Boys suits sold from $1 to $4 now.	75c
Mens pants sold at 75c to $3, now	49c to $1.75
On Wednesday we will have a regular auction sale of ladies hats	
Every Shoe in the house reduced 75c per pair.	
Every Slipper in the house reduced $1.00 per pair.	
Ladies! Ladies! Pay attention to this and make a great saving in your dealing.	

7c Unbleh'd Muslin, yard wide	5c
8c Unbleh'd Muslin, yard wide	6c
10c Androscoggin or Hill Bleached Muslin yard	8½c
7c Simpson's Mourning or Grey Calico, per yard	4½c
7c Simpson's Red Striped Calico	4½c
5c Lining, all colors	3½c
5c Toweling	3½c
5c Cheesecloth	3½c
5c Dark Calicoes	3½c
5c and 6c Embroidery or Inserting	3½c
5c Valencienes Lace	3½c
30c Silk lining all colors, yd	19c
20c draperies	9c
20c curtain goods	9c
50c couch covering	35c
A big lot of White Goods. Sold for 10c, 15c, $20c, and 20c, now per yard 7c, 10c, 12½c and 15c.	
$1.25 Mendels Wrappers each	90c
10c Striped dress goods per yard	7c
6c quilting calicoes per yard	4c
25c Dress goods, per yd	18c
30c Silks per yard	18c
$1.25 Heavy taffeta silk 1 yd wide, yd	79c
50c All-wool dress goods per yd	29c
10c 1 yd wide percale per yd	7½c
10c Bedticking per yard	7½c
25c Childrens Rompers, each	15c
25c Boys Overalls	12½c
35c Heavy warranted Feather Proof Bedticking per yard	19c
10c Men's Cotton Gloves each	7½c
10c Ladies Hose	7½c
12½c, 15c, and 25c India Linen per yard	8c, 10c, 15c
Dress Ginghams per yd	5c
7c Apron Ginghams per yd	5c
9c Lancaster Apron Gingham per yd	6¾c
90c Lace Curtains, pair	49c
$1.00 Portieres pair	65c
Men's 25c Shirts or Drawers, each	15c
$1.00 and 75c Boys Wash Suits each	49c
15c 8 oz Ducking per yd	9c
50c Blue or brown double knee overalls, each	37½c
Children's Gauze Shirts	2 for 5c
75c Girls Dresses sizes 2 to 13 each	35c
30c Bleached 2¼ yd wide Sheeting muslin per yard	24c
25c corset covers each	15c
90c ladies night gowns each	65c
$1 50 ladies shirtwaists each	75c
$1.00 C. B. or Armorside corsets	69c
75c Acme Corsets	45c
1 pr 50c towels extra large	35c
1 pr 50c Turkish towels	35c
Many other bargains to be found on our bargain counter.	
GROCERIES! GROCERIES!	
American Granulated Sugar per lb	6c
Best 22c loose coffee per lb	18c
J. P. Price's Victor Flour per bag	22c
30c four-string brooms each	19c
1 doz tin cans	25c
6 Clark's cotton	25c
June, What Knox, Early Bird and Schnapps Tobacce per lb	39c
3 Boxes Mother's or Quakers Oats	25c
3 12½c boxes Washington Crisps	25c
Men's 5c Stockings pair	3½c
3 12c boxes Scotch snuff	25c
1 box 12 shells	35c
25c batteries Rock Island or Red Rock	19c
7 bars Olene Soap	25c
1 bottle Rumford's yeast powder	7½c
1 box Sea Gull yeast powder	3½c
1 box B. T. Babbitt's lye	7½c
1 box chipped beef	6½c
1 box Postum	19c
1 lb Baker's chocolate	19c
1 5c package tea	3½c
1 box saltz	3½c
1 10c can Van Camp's Beans	5c
50c Fairfield's powders per box	25c
25c " " per box	15c
40c Condition powders per box	20c
2 sheets Tanglefoot fly paper	1c
1 lb lump starch	2½c
1 lb washing soda	1c
1 doz clothes pins	1c
1 package pins	1c
6 sheets writing paper	1c
6 slate pencils	1c
1 thimble	1c
Pickled corn beef per lb	8c

The prices above are all positively CASH. The sale ends on September 21.

Yours for Business,

A. COHEN, Leading Merchant of Kent County

Sandy Bottom Department Store

FOR SALE

A Good Bay DRIVING MARE, weighs about 1100 pounds. Sound and a fine driver, 6 years old.
J. A. BRADLEY,
j24-3t Chestertown, Md

IF IT IS WHEAT
You Want Insured
WHEATLEY & COMPANY can best insure it.
JOS. N. WHEATLEY & CO.,
jy22. Chestertown, Md.

PATENTS
H. S. BREWINGTON & SON,
REGISTERED PATENT ATTORNEYS.
THE OLD RELIABLE FIRM
FREE—SEND FOR OUR BOOKLET ON PATENTS, TRADE MARKS AND COPYRIGHTS.
717-719 EQUITABLE BLDG.
BALTIMORE, MD.

Children Cry
FOR FLETCHER'S
CASTORIA

PHONE 190A

THE BETTERTON
Garage and Livery
(Open the Entire Year.)

Having added a Garage and Automobile to my busines I am in a position to take care of automobiles, do repairing and can furnish car for one to five passengers whenever needed.

Full equipment of Single and Double Teams for hire and special attention given to feeding.

CLARENCE NEWSOME,
PHONE 190A. BETTERTON, MD

NOTICE TO THE PUBLIC.

The Board of Control and Review has discontinued its sitting until further notice.
By order of the Board.
j17-3t CHAS. W. KIBLER, Clerk.