msa_sc2901_scm8628-0329 ©Maryland State Archives

TOLCHESTER CO.

FALL SCHEDULE

(Weather Permitting)

SASSAFRAS LIVER LINE

IN EFFECT OCTOBER 4, 1911

MONDAYS AND WEDNESDAYS

Steamer will leave Fredericktown at 7 a. m., Betterton 8.15 a. m., Buck Neck 9.30 a. m., Worton Manor at 9.30 a. m., Tolchester at 10.15.

TUESDAYS AND SATURDAYS

Steamer will leave Baltimore at 2.45 p. m. for all of the above landings.

P. S.—Port Deposit Line Steamer also stops at Worton Manor on Thursday.

PORT DEPOSIT LINE

IN EFFECT OCTOBER 4, 1911.

MONDAYS, WEDNESDAYS, THURSDAYS and FRIDAYS Steamer leaves Baltimore at 2.45 p. m., for Tolchester, Betterton, Havre de Grace and Port Deposit. Stops at Worton Manor on Thursdays.

TUESDAYS, THURSDAYS, FRIDAYS and SATURDAYS Steamer will leave Port Deposit at 7.00 a. m., Havre de Grace 7.30 a m., Betterton 8.45 a. m., Worton Manor (Friday) at 9.15 a. m., Tolchester at 10.15 a. m.

For further information apply to agents at different Wharves, or

TOLCHESTER COMPANY,
o8-tc Pier 16 Light St., Baltimore.

Maryland, Delaware & Virginia R. R. Co.

CHESTER RIVER LINE.

Schedule In Effect Sept. 25th, 1911.

Steamer will leave Baltimore Pier 7, Light St. wharf Tuesday, Thursday and Saturday at 11 a. m., weather permitting, for the following points:

Rock Hall, Queenstown, Bogles, *Spaniard's Point, Cliffs, *Indiantown, *Ashland, Quaker Neck, Booker's, *Riverside, Rolph's, *Piney Grove, arrive Chestertown 5.30 p. m.

*Stops on signal.

Returning, steamer will leave Chestertown for Baltimore Monday, Wednesday and Friday at 8.00 a. m. weather permitting, stopping at the above landings arriving in Baltimore about 2.00 p. m.

Steamer will leave Baltimore, Pier 7 Light St., weather permitting, Monday, Wednesday, and Friday, at 6.00 p. m., stopping at: Bogles, Cliffs, *Indiantown, *Spaniard's Point, Quaker Neck, Bookers, *Riverside, Rolphs, *Piney Grove, Chestertown, Buckingham, Sprys, Deep Landing, Crumpton.

*Stop on signal.

Returning steamer will leave Crumpton, (weather permitting,) for Baltimore, Tuesday, Thursday and Saturday at 2 p. m., Chestertown, 5 p. m., stopping at the above landings.

This time-Table Shows the times at which steamers may be expected to arrive at and depart from the several wharves, but their arrivals or departure at the times stated is not guaranteed, nor does the Company hold itself responsible for any delay or any consequences arising therefrom.

WILLARD THOMPSON,
General Manager.

T. MURDOCH,
General Passenger Agent. Sept. 23, 1911.

A. W. CARMINE

CHESTERTOWN, - MARYLAND.

PHONE 67—A.

HOSIERY DEPT.

Always lead in hosiery. Ladies white hose have been and are now very scarce. You can find here just what you want in anything; all colors, in Cotton Lisle Thread, all Silk and Half Silk.

CORSETS.

Royal Worcester and Bon Ton Corsets once tried always worn. Nuf sed. 50c to $3.00 pair.

NOTION DEPT.

Always brimming full of the latest novelties of the season.

GROCERIES.

You can always find the very best the market affords at prices as low as the lowest. Try one of our nice lean Hams these warm days they are fine.

COFFEE AND TEAS.

We are headquarters for Coffee and Tea. Try some of our Ceylon Tea for your next ice tea

KOLB'S BREAD.

Kolb's Bread fresh every day; delivered in time for dinner, and you get 18 ounces of the best bread you have ever eaten for 5c.

A. W. CARMINE

Chestertown, : : : Maryland

PHONE 167—A. for your wants.

I HAVE rented the Room under the Voshell House formerly occupied by Mr. Warren C. Hurlock and will be glad to serve the public. Will be open next Monday.

H. KAPLAN,

T. D. FRANCE

(Successor to J. T. Twilley.)

Dealer in Coal, Wood, Lime, Cement and Hay

We have newly stocked our yard and guarantee to please the public both in quality price and delivery and ask a trial. COAL AND WOOD UNDER COVER, which together with LIME HAY, &c., will be delivered in any quantity on rail or water.

THOMAS D. FRANCE,
May-30. Cannon St. Chestertown, Md

COMMISSION CARDS.

JAMES W. JEROME, J. K. B. EMORY
—WITH—

STEVENS BROTHERS,

Grain, Fruit and Produce
COMMISSION MERCHANTS,

226 S. Charles St., Corner Camden Street
BALTIMORE, MARYLAND,

Grain Salesmen: R. Nelson Stevens, J. K. B. Emory, James W. Jerome. Fruit and Produce Salesmen: John L. Corson, Thomas Caddell, C. H. Norris, Antonio Ottaviano. All under the personal supervision of R. Nelson Stevens.

We have the best possible facilities for handling shipments of Fruit and Produce.

References: Merchants National Bank of Baltimore and all Commercial Agencies.

COMEGYS BROWN. R. L. HARPER.

BROWN & HARPER

(Successors to Brown & Stubbs)

Members of Chamber of Commerce,
Grain, Fruit and Produce

COMMISSION MERCHANTS

No. 221 S. CHARLES ST., BALTIMORE.

REFERENCE—Farmers and Merchants' National Bank, or any reputable firm in our city.

—Member Baltimore Chamber Commerce—

EDWARD M. SILLS

General Commission Merchant

217 Chamber of Commerce - - BALTIMORE

I solicit consignments of grain and produce Reference: Merchants' National Bank, of Baltimore, Md., or any Bank of Chestertown, Md

Professional Cards.

DR. HORACE W. NICHOLSON,

EYE, EAR, NOSE AND THROAT.
Room 21. 114 W. Franklin St.,
Baltimore, Maryland.

Will be at office of Dr. H. G. Simpers, in Chestertown for special work on TUESDAY, AUG. 22nd. At Church Hill, at office of Dr. Coppage, in A. M. and Dr. Dudley's in P. M.

DR. H. C. HUGHES,

—DENTIST—

Office in the "Old TranscriptBuilding," Chestertown, Md., where he can be found every day in the week.

DR. CHARLES R. TWILLEY

GRADUATE OF THE BALTIMORE COLLEGE OF DENTAL SURGERY.

Teeth extracted without pain.

Office on Corner Main and Front Streets adoining my residence.

DR. L. G. SIGLER,

DENTIST.

—IN MILLINGTON—

THURSDAYS, FRIDAYS AND SATURDAYS.

Teeth extracted absolutely painless. j4

CHARLES WALTER

Licensed Sanitary Plumber

Sanitary Plumbing, Pipe and Fittings, Hot Water and Steam Heating.

STILL POND, - - MARYLAND

DR. MERRITT BRICE

MILLINGTON, MD.

Will practice in Millington section and will make obstetrics a specialty. feb18.

ALWAYS OPEN PHONE—GILMOR 751

ANNOUNCEMENT

ERNEST D. BRISCOE

Funeral Director and Embalmer

1820 W. Lexington Street, Baltimore

(Formerly of Galena, Kent County, Md.)

I WISH to inform my friends and the public in general that I am engaged in the Undertaking Business, and those needing the services of an up-to-date Funeral Director will receive prompt and personal attention. Special attention given to Shipping Funerals. Embalming guaranteed satisfactory.

SOMETHING EVERY FARMER NEEDS

Woodpecker Engine

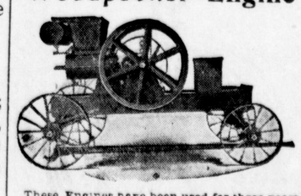

These Engines have been used for three years on oyster dredge boats with perfect satisfaction. I have one in use—would gladly demonstrate.

W. B. STRONG, Agent for Kent

CHESTERTOWN, MD., R. F. D. NO. 4

PALMER

GASOLENE MOTORS

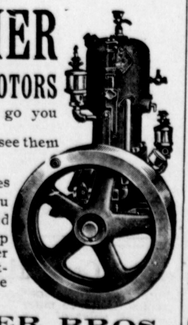

Wherever you go you see them.
Wherever you see them they go!

sizes & styles oth two & fou cycle, m ake and break or jump spark. Oyster Dredge Hoisters. Catalogue free.

PALMER BROS.,
COS COB, CONN.

126 Market Place, Baltimore, Md.

THOS. E. JOYNER, Agt., Rock Hall.

CHICHESTER S PILLS

THE DIAMOND BRAND. Ladies! Ask your Druggist for Chi-ches-ter's Diamond Brand Pills in Red and Gold metallic boxes, sealed with Blue Ribbon. Take no other. Buy of your Druggist. Ask for CHI-CHES-TER S DIAMOND BRAND PILLS, for 25 years known as Best, Safest, Always Reliable

SOLD BY DRUGGISTS EVERYWHERE

Woman's Power Over Man

Woman's most glorious endowment is the power to awaken and hold the pure and honest love of a worthy man. When she loses it and still loves on, no one in the wide world can know the heart agony she endures. The woman who suffers from weakness and derangement of her special womanly organism soon loses the power to sway the heart of a man. Her general health suffers and she loses her good looks, her attractiveness, her amiability and her power and prestige as a woman. Dr. R. V. Pierce, of Buffalo, N.Y., with the assistance of his staff of able physicians, has prescribed for and cured many thousands of women. He has devised a successful remedy for woman's ailments. It is known as Dr. Pierce's Favorite Prescription. It is a positive specific for the weaknesses and disorders peculiar to women. It purifies, regulates, strengthens and heals. Medicine dealers sell it. No *honest* dealer will advise you to accept a substitute in order to make a little larger profit.

IT MAKES WEAK WOMEN STRONG, SICK WOMEN WELL.

Dr. Pierce's Pleasant Pellets regulate and strengthen Stomach, Liver and Bowels.

IT PAYS TO USE THEM

ASK A. F. HUEY, MASSEY, MD.,
about the
SWIFT BRANDS OF FERTILIZERS

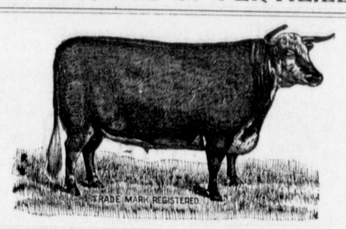

Quality Counts Every Time

SWIFT & COMPANY

Stock Exchange Bld'g, BALTIMORE, MD

IT PAYS TO USE THEM

9Sept—2mos.

Fall Has Come

So Has Our **Line of Clothing**

For Men, Boys and Children in the latest styles and patterns.

A complete line of Furnishings for Men just arrived.

Hats and Caps—A full line.

Shoes, Oxfords, Pumps

A full line of the best and most up-to-date.

Spring Dress Goods

A fine assortment for dress and other household use.

Ladies Top Shirts

And Shirt Waists

A beautiful assortment.
Also a full line of White Goods, Laces and Embroideries.

Our Furniture Department

Is complete for the household and on this we can save you from 25 to 30 cents on the dollar.

Mattings, Carpets and Rugs

A bigger and finer assortment than ever before.

Your inspection is cordially invited, come and convince yourself of our RIGHT PRICES and SQUARE DEALING.

H. H. BENEMAN, MILLINGTON, MD.

LEWIN W. WICKES, Attorney.

Ratification Nisi.

Lewin W. Wickes, Assignee,
versus
Charles Ivah, Mary King Ivah.

In the Circuit Court for Kent County in Equity. No. 1766.

ORDERED, this 22nd of September, 1911, by the Circuit Court for Kent county in Equity, that the Auditors Account and Report, stated and reported by William W. Beck, Special Auditor, in the above entitled cause, be Ratified and Confirmed, unless cause to the contrary thereof be shown on or before the 16th day of October next;—Provided, a copy of this Order be inserted in some newspaper printed and published in Kent county, once in each of two successive weeks before the 9th day of October next.

True Copy—Test: JAMES T. DIXON, Clerk.
s23-2t JAMES T. DIXON, Clerk.

S. S. BECK, ATTORNEY.

Ratification Nisi.

Charles A. Jessop, et al,
versus
Laura H. Jessop, et al.

In the Circuit Court for Kent County in Equity. No. 1733.

ORDERED, this 14th day of Septembe, 1911, by the Circuit Court for Kent county in Equity, that the Auditors Account and Report, stated and reported by Lewin W. Wickes, Auditor, in the above entitled cause, be Ratified and Confirmed, unless cause to the contrary thereof be shown on or before the 9th day of October next;—Provided, a copy of this Order be inserted in some newspaper printed and published in Kent county, once in each of two successive weeks before the 2nd day of October next.

JAMES T. DIXON, Clerk.
True Copy—Test:
JAMES T. DIXON, Clerk.
Sep16 1911—2t.

Subscribe for the KENT NEWS, $1.00 per year in aavance.

For Sale:

MY HOME, on College Avenue

This is one of the finest homes in Chestertown. The lot has a frontage of 100 feet on College Avenue and extends back 450 ft. The house is built of the very best materials, heated with hot water, lighted by electricity, has electric bells, telephone and hard wood floors. The walls are beautifully finished and the cellar cemented. In fact, this home has all the modern improvements and is one of the easiest kept houses in the country.

The property has a large Stable and Carriage House and other outbuildings and a flower and vegetable garden.

If you want a complete home and at a bargain, come and see me. Possession given January 1, 1912, or earlier if desired.

ag26.tf. WILBUR W. HUBBARD, Chestertown, Md.

FOR SALE!

AT WHITE HALL FARM, NEAR CHESTERTOWN A LOT OF

Young Horses, Colts and

BROOD MARES

at very reasonable prices. Every animal has a price.

SEED WHEAT from a variety that has beat them all in yield. $1.50 per bushel.

ORCHARD GRASS, clean and bright, $2.00 per bushel.

PIGS—about 50 grade pigs, some nearly pure Poland China by registered hog. Your pick at $5.00 each. The same sort of registered bring $25.00. Quick! Never had cholera on this farm. Address

D. B. STEWART,
118-120 E. Pratt St., Balto., Md.
Or B. C. SMITH, Superintendent.
ag19. Telephone—Chestertown 199H.

Subscribe for the Kent News, $1.00 per year in advance.

CRUMPTON NEWS.

Mrs. Martha Hyrons of Wilmington is visiting her brother, Mr. Amos Lynch, who is quite sick.

Mr. and Mrs. Ben Hartley and daughter, Grace, spent last week in Philadelphia.

Mrs. Sarah Elliott, of Elkton has been visiting at the home of her brother, Mr. W. C. Goodhand.

Miss Corinne Ryland is visiting her aunt, Mrs. Corson, of Baltimore.

Mrs. Ella Nickerson is quite sick at the home of her father, Rev. Nicholson.

Mr. and Mrs. Faulkner are entertaining friends from Boston.

Mrs. W. C. Goodhand and son, William, are visiting Baltimore friends.

Mrs. Gussie Pardee and son, returned to Collingswood, N. J., last week.

Dr. and Mrs. Sanders are visiting friends in Baltimore.

Mr. and Mrs. Orem, of Millington have been visiting Mrs. James Bowers.

Mr. and Mrs. Chas. Boggs are visiting at the home of his father.

KENNEDYVILLE NOTES.

Next Sunday, Oct. 1st., will be Home Coming and Rally Day in the Kennedyville M. P. Church, in the interest of larger Sunday school and greater progress along all lines of church work. The superintendent of the Sunday school, Mr. John Medders, has promised all children present a souvenir button, and to all who attend regularly for months to come, premiums increasing in value, from time to time. Special music will be a part of the programme, and a general rehearsal of the choir is called for Wednesday evening of this week. The Junior Rally of Christian Endeavor will take place at 2.30 p. m., with Mrs. L. A. Pennington as superintendent. Beggining with next Sunday, the church services will begin at 7.30 o'clock. Opportunities will be offered in the Rally Services of the day for persons to decide for Christ and join the church.

Miss Lulu VanDyke, recently a typhoid fever patient of Dr. Hines, is still improving, and returned to her Kennedyville home Monday from her sister's Mrs. Acca Crew, where she has been spending a couple of weeks or more. Her sister, Mrs. Crew came home with her, and will remain here for a few days.

Mr. William Clendaniel and Miss Ada Hurlock returned to Western Maryland College, as students, a few days ago, and Mr. Harry Hill is now in an institution of learning at Newark, Del.

Mr. Herbert Christield, a young merchant of Locust Grove, and his bride attended service Sunday morning in the M. P. Church. The young married couple received a warm welcome from the pastor, and he hopes they will come often. Hearty congratulations for all future life.

Mr. and Mrs. H. L. Fooks, of Newark, have been the guests of Mr. and Mrs. Tilghman Shafer for the past few days, and are calling upon other friends of the community. Mrs. Fooks is the daughter of Rev. J. Weigand of the Maryland Annual Conference M. P. Church, who served the Kennedyville charge during .79 and .80, and her mother is a native of Kent county.

HIGH WAGES PAID FARM LABORER.

Higher wages were paid to American farm laborers during 1910 than at any time in last 45 years, according to statistics just made public by the Department of Agriculture. The average wage for the country during 1910 was $27.50 per month, while 20 years ago it was only $18.33. With board the average wage was $19.21. In some parts of the country the rate of wages of farm laborers was higher than in others. The highest was in Nevada, where the rate was $54 per month, while in Montana and Washington it was $50. South Carolina paid the lowest rate, $16.50. In the New England and North Atlantic states the average was $33.19 with Massachusetts paying the highest, $37.20. With board the average was $21.65. In the South Atlantic states the average was $19.75, with West Virginia paying the highest, $29. With Board the average was $13 77. In the Northern Central states east of the Mississippi the average was $31 81, with Wisconsin paying highest, $37 25. With board the average was $22.94. In the Northern Central states west of the Mississippi the average was $35.45 with North Dakota paying the highest $42. With board the average was $25.10. In the Southern Central states the average was $21.90, with Oklahoma paying the highest, 28.10. With board the average was $15.28.

6000 YOUNG ONES DIE.

Pen-Mar, Md., Sept. 21.—A malady, resembling cholera, has nearly depopulated the famous duck farm at Roadside, near Pen-Mar, conducted by Rev. D. B. Mentzer. Between 5000 and 6000 young ducks have died since July 4.

"There is always some loss in the raising of ducks," Mr. Mentzer says, "but during the 12 years that I have been in business, with the exception of this year, the death rate has never been more than 10 per cent."

Mr. Mentzer hatched 12,500 ducks this spring. Of this number he was able to market only 4600, for which he got 80 cents each. His trade has been in Baltimore, Philadelphia, Pittsburg and other cities as well as in the mountain resorts nearby. He is supplying the mountain trade with ducks raised near Harrisburg, which he sells at 90 cents each.

The hot weather of July and August seems to have been responsible for the epidemic. The young ducks began to die about July 4, and nearly every day as long as the hot weather lasted they were hauled out in wheel barrows and cremated. The disease was checked by application of all available scientific knowledge on the subject of duck hygiene. But the duck population at Roadside has been greatly diminished, and the promoter of the enterprise in the foothills of the famous Blue Ridge mountains mourns not only the loss of several thousand ducks, but his inability to meet a demand for the Blue mountain duck is five times as great as the supply.

CASTORIA

For Infants and Children.

The Kind You Have Always Bought

Bears the Signature of Chas. H. Fletcher

FINE PROPERTIES FOR SALE!

No. 578. 126 Acres, Kent County. Price $3,800

106 Acres tillable, 20 acres in chestnut timber; orchard of peaches, apples and pears; beautifully situated on Chester river, 6-room frame dwelling in fair repair, tenant house, stable, barn, etc,, carriage house, all in good repair; near school; the water abounds in fish, oysters, etc. A splendid water front home.

No. 607. 149 Acres, Cecil County. Price $5,500

Near county seat, with about 20 acres woodland, some apple, pear and plum trees, well fenced with American wire; 1 mile from school and church, 4 miles from railroad station; 6-room dwelling with attic, small front porch, large barn with loft, granary, corn and carriage house, cow stable, horse stable, 90-foot well, iron pump, two springs. Decidedly well located and a bargain at $5,500.

No. 1571. 28 Acres, Queen Anne's Co. Price $3,000

Nicely located about 4 miles from Price's Station, on the railroad, ½ mile from school, church, stores and mill; 350 peach trees, 75 apple trees and 275 pear trees, besides cherries, plums, apricots, damsons, grapes, gooseberries and currants; nice shady lawn, 8-room frame dwelling, front and side porches in fine condition, kitchen and meat house, 4-stall stable, granary, large loft, carriage house, implement house, corn crib, poultry house, 2 fine wells of cold water.

No. 2011. Kent County Property. Price $650

Located in the town of Still Pond, ¼ Acre, 5-room frame dwelling, 3 rooms down and 2 rooms up, poultry and coal houses, fine well cold water. Nice elevation and neighborhood.

No. 339. 75x300 foot Lot, Rock Hall. Price $200

Near the Adventist Church, in this thriving bayshore town.

No. 573. Chestertown Property. Price $1,400

Situated on Cross street, 3 dwelling houses, 4-stall stable, carriage house for 4 carriages, cow stable 20x16, lofts and large sheds.

No. 572. Galena Property. Price $2,300

Located in the town of Galena, 60x130 lot, frame dwelling of 7 rooms, 2 attics and cellar, bath room. hot and cold water, all rooms private, two porches, work shop 16x26 with iron roof; has fruit trees, grapes and garden, wind mill and tank.

No. 1520. 160 Acres, Q. A. County. Price $9,500

140 acres in cultivation, 6 acres in timber, balance in meadow; plenty of good fruit for farm use, running stream through the farm watering every field, red clay subsoil, good fencing, fine well of water; 6-room frame dwelling in fair condition, outbuildings fair; near county seat. A very desirable home. Terms easy.

No. 1569. 18½ Acres, Q. A. County. Price $4,250

Located about a mile from Centreville, 4 acres fine meadow, running stream through farm, balance in high state of cultivation; 6-room bungalow, 30x38, cellar under entire building, large hall first and second floor, 2 large porches, stable, carriage house, cow shed, implement shed, corn house, and poultry house; good wire fencing, buildings all new and in good condition.

No. 243. 188 Acres, Kent County. Price $8,000

Near town of 500 population and railroad and other conveniences; the land is level and adapted to diversity of crops; the dwelling is frame of 10 rooms, in good condition; the outbuildings are only fair; fine meadow with running stream and some woodland. Especially well located and a fine home and investment. Easy terms.

No. 580. 128 Acres, Kent County. Price $7,800

The best water front farm for the money in Maryland. All the land is tillable and the soil is kind and rich. Has about 200 pear trees and 25 apple trees. Beautifully located on Chester river, right at Quaker Neck wharf; 8-room frame dwelling, shade, fine drinking water from well; stable, barn and sheds in good repair. Land produced this year 25 bushels of wheat per acre. Unsurpassed for convenience. Desirable neighborhood and one mile from school. Near church, stores, etc.

No. 611, 230 Acres, Kent County. Price $7,000

Mostly tillable and located on Chester river, 4½ miles from Chestertown, improved by 7-room frame dwelling, barn and stable. The land is a medium loam and is level; few apple and pear trees; only 4 miles from railroad station.

No. 518. 180 Acres, Kent County. Price $10,000

Situated 8 miles from Chestertown, on Chester river, level land, all tillable; improved by an old brick house, which sets about 100 yards from salt water, surrounded by shade trees; about 1½ miles from wharf, daily steamer to Baltimore; handy to school and church.

J. Waters Russell, Real Estate BROKER

CHESTERTOWN, MARYLAND