msa_sc2901_scm8628-0351 ©Maryland State Archives

Royal has no substitute for making delicious home-baked foods

ROYAL

Baking Powder

ABSOLUTELY PURE

The only Baking Powder made from Royal Grape Cream of Tartar

CONSISTENT MR. LEE.

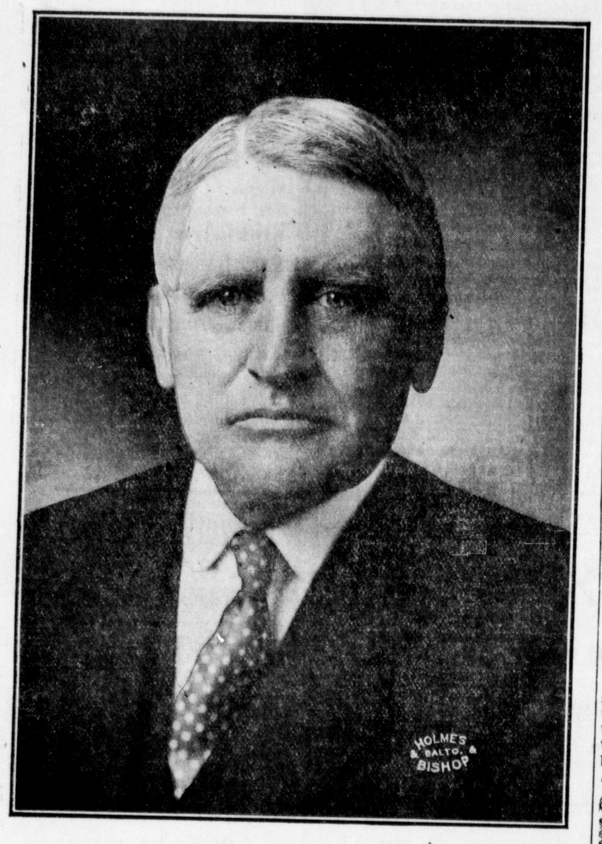

HON. BLAIR LEE.

Honorable Blair Lee, speaking from the same platform as Hon. Arthur P. Gorman and in advocacy of his, Mr. Gorman's election as Governor, said at Prince Frederick on Monday last, "The time has passed when to clean his party, a man must go to another party. We have tried that in the State before and it has failed. No Democrat should draw out of the Democratic party and turn to another party. His duty is within his own party. It is his duty to houseclean his party if it needs it. Men who change from one party to another and find in the other nothing better than in their own, and in return face the same responsibility, they shirk before they made the change.

"The supreme question in this campaign is not a party problem. But the great question is whether this State will continue to progress along the lines, so successfully followed thus far by Maryland under Democratic rule, or whether we shall turn the clock of progress back, and for no good reason to chance a temporary and divided administration out of which we can certainly hope to get no good for Maryland."

Shoes That Are Different

Designed expressly for us by foot fashion experts. Make your selection of

BUTTON MODELS

LACE MODELS and

SNAPPY SHAPES

The latest in leathers. Gym. Shoes, Polishes, Brushes, Etc., Etc. : : : : : :

C. C. JONES, "THE SHOE MAN"

Chestertown, - - Maryland

MORE WATER PROVIDED

Contract With J. S. Boas to Build New Pool at Morgan Spring at Once—Chemists Declare the Water Excellent.

At a special meeting of the Chestertown Water Board Wednesday evening a contract was made with J. S Boas, contractor and engineer of Philadelphia, to rebuild the old Morgan's pool. This gentleman built the U. S. Government reservoir at Fort Howard and did work at other places and is well recommended. He guaranteed to rebuild the old pool with reinforced concrete, free from pollution of any kind, and satisfactory in every particular, all connected with pump house for the sum of about $2500. Work is to be completed by December 1st.

Chestertown citizens should certainly feel grateful for the excellent water and the fullness of the supply. Our metropolis, Baltimore, has been in a serious condition because of the muddy water and the very limited quantity. In Charleston, S. C., all the mills were shut down and water for drinking purposes hauled by engine from a river near the city.

The Chestertown Water Board, however, are desirous of increasing the supply here and in this desire have the endorsement of the people. The special committee named sometime ago to suggest means to increase the supply unanimously recommended a test of the lower pool at foot of Queen street. This test has been carefully made and it was found that there was equally, if not more, water in this pool as there were in the main pool at the pump house. The quantity being assured the quality was next tested by Penniman & Browne and G. W. Lehman & Son, two reputable chemists of Baltimore, and a Philadelphia chemist. Mr. Lehman's analysis in short is as follows: "From the above analysis we have pronounced this water as excellent. It is unpolluted and contains a small amount of calcium and magnesium oxides which render it beneficial as a drinking water."

Mr. Penniman's analysis and also the other chemist practically corroborated this of his competitor. These analysis may be seen at the office of the Board. He writes a letter as follows:

"We enclose tabulated statements of analysis of water sent here July 19th, marked respectively "3.50 P. M. and 5 P. M."

"Our analyses show no evidence of pollution in these samples, other than the sample marked '5 P. M.' has a very much larger quantity of Chlorine (common salt) than the one marked '3.50 P. M.' In fact there is such a difference in all of the figures of this '5 P. M.' sample over that of the '3 50 P. M.", that we are forced to believe that there is some connection between this basin and the salt water, and that the composition of this basin water changes with the tides. Such water can hardly be considered a satisfactory source for a drinking supply as there is no possible method of determining how much of this salt water will enter the basin. Consequently you can never be sure of the composition of the water as delivered to the consumer."

These two samples did not come from the same pool! The President wanted to put the skill of these chemists to the test and they "made good." The surprising part of the report is that the 3 50 P. M. sample was taken from the lower, or pool in question, while the 5 P. M, test was taken from the "old reliable" at the pump house!

With these facts before them it would appear as if the special Committee acted wisely in their recommendation and that the Board will have plenty of good water for the patrons after new pool is properly enclosed and connected.

BETTERTON NOTES.

Miss Grace M. Tull entertained a large party of her young friends at her home "The Maryland" on Friday evening, the occasion being her birthday.

A jolly good time was enjoyed by all, until a late hour, when they partook of delicious refreshments and parted wishing Miss Tull many more such pleasant birthdays. She was the recipient of many pretty and useful presents, one of which was a beautiful watch by her mother. Decorations were in red. The Misses Eva and Bessie Jewell assisted Miss Myrtle Tull in receiving the guests.

Miss Katie Crew is visiting friends in Baltimore.

Mrs. Mattie Tull is enjoying a week's vacation from Messrs. Owens & Co's store.

Miss Edna Brinsfield has returned home spending some time with Baltimore friends.

Mr. and Mrs. George W. Mann were in Baltimore during the week.

Messrs. John S. Owens, Howard Turner and James A. Brice expect to take in the base ball game in Philadelphia on Monday. Mr. Owens expects to drive over to Philadelphia in his auto.

Mr. John Brice is preparing to build another cottage on Brice Ave.

CHESTERVILLE NOTES.

Mrs. Peter Stevens is spending sometime in Wilmington.

Dr. S. H. Anderson, of Woodwardsville, Md., spent several days at the parsonage this week.

Special service will begin in Emmanuel Sunday night, October 22. On Monday and Tuesday evenings Rev. J. M. Mast, of Baltimore, will preach. Other speakers will be announced.

Sunday in Emmanuel: Sunday School at 10 a. m., preaching at 11 a. m., League at 7.30 p. m. Trinity, Millington: Sunday School at 2 p. m., preaching at 3 p. m., League at 7.30 p. m., Thursday service at 7.30 p. m.

On Tuesday night a very pleasant entertainment was given in Emmanuel under the auspices of the Fourth Department of the Epworth League. Dr. Anderson recited Poe's "Raven," Dr. and Mrs. Gowman sang several selections, Mr. and Mrs. Rogers sang "Carry the News to Mother," Misses Florence Skinner and Anna Gale sang duets. "The Raven" and "Carry the News to Mother" were illustrated with a stereopticon.

Children Cry FOR FLETCHER'S CASTORIA

Dates of Sitting of The Board of Control and Review

NOTICE TO ALL TAX-PAYERS

The County Commissioners, sitting as a Board of Control and Review, under and by virtue of Chapter 300, Act of 1910, hereby give notice to all Tax-payers of Kent County, Maryland, that it will resume sitting as a Board of Control and Review, beginning

ON MONDAY, OCTOBER 23, 1911

at 10 o'clock a. m. to 3 o'clock p. m., at the office of the County Commissioners, in the Court House, in Chestertown, and continue to sit each Wednesday, Thursday and Friday of every week thereafter, until the business of the Board is completed or until otherwise notified.

By Order of the Board,

o14.tf SAMUEL HICKS, Clerk.

MAX ALEXANDER

Rock Hall's Leading Department Store

"The same goods as elsewhere for less money than anywhere."
"Every Item Deserves Careful Reading."

MILLINERY

Stylish and becoming Trimmed and Untrimmed Hats. Our line of Millinery is snappy and up-to-date. Full of style and more becoming than you will find throughout the county. There is a broad variety to choose from—no two exactly alike—and each more attractive than the other. We also have a splendid assortment of Feathers, Feather Boas, Wings, Tips, Ribbons. We have Baby Caps and Children's Hats; in fact, everything to be had in an up-to-date Millinery Department. You will find our prices to be right.

DRY GOODS

We have the finest New Fall Dress Goods—a larger and better variety than we have ever had—consisting of New Scotch Mixtures, Mohairs, Fine Serges. Fancy Worsteds, Pongees, Poplins and Cashmeres, in Navy Blue, Plum, Brown, Steel, Old Rose, Cream, Lavender, Pink and Light Blue, at prices which cannot be equalled anywhere in county.

Ask to see our DRESS GINGHAMS.

We have a complete and unexcelled line of Percales, Ginghams, Calicoes, Muslins, Flannels, also the very latest styles in Flouncings, Embroideries, Laces, Ladies' Neckwear, Corsets, Hosiery, Underwear.

SWEATERS

Our line of Ladies, Men's and Children's Sweaters was never so complete as this season. Call and be convinced.

GUM BOOTS

Our sales in this department this season having surpassed those of any previous year, enables us to offer at a great sacrifice—

"Ball-Band" Full Duck Hip Boots.....$5.75

We have a strictly first grade Fu l Duck Short Boot, which we are offering for this coming week only, at $3.85.

Special Prices on OILSKINS.

MEN'S CLOTHING

We call special attention to our made-to measure Clothing Department, in which we offer for your approval 400 of the very newest Fall and Winter Patterns, ranging in price from $11.00 to $30.00. Style, fit and workmanship guaranteed.

We invite you to inspect our Departments in Furniture, Floor Coverings, Trunks, Mattresses, Comforts, Blankets, etc.

Nothing but the best Merchandise is sold from Alexander's Department Store. That is why we have proved so successful. You do not have to guard against deception when buying at our store All our merchandise is honest in every detail.

We invite your careful inspection and solicit your patronage.

MAX ALEXANDER

ROCK HALL'S LEADING DEPARTMENT STORE

"THE NEWS" Has The Largest Circulation Of Any Paper In Kent County—TRY IT NOW

CHURCH NOTES.

Rev. J. R. Garr, of Calvary M. P. Church, filled the pulpit of Christ Church Sunday to the satisfaction of good congregations. He is a young man with flattering prospects. It was missionary day in the Sabbath school and the class of young men taught by Wilbur W. Hubbard won the banner. The collection amounted to about $20. Mrs. C. N. Satterfield made an interesting report of the convention at Easton.

Rev. E. L. Bunce, of Hallwood, Va., will fill the pulpit of Christ M. P. Church, next Sunday morning and evening.

Chestertown M. E. Church—Rev. L. E. Barrett, D. D. pastor. Services next Sunday, Oct. 15th as follows: 10 30 a. m., preaching by the pastor, subject, "Who is With You on Board?" 1.15 p. m., Sabbath School and Pastor's Bible Class; 7 p. m., Epworth League Song Service, followed by a short sermon by the pastor, subject, "Reasons Why I Am Not a Christian." All invited.

Bond and Mowbray M. E. Churches, Rev. W. M. McCann, pastor. Bond, Pomona—Sunday School 10 a. m., and preaching 11 a. m. Mowbray, Cliffs—Sunday school, 2 p. m., Epworth League in charge of Mrs. Robert Goodman at 7 p. m., preaching at 7.45 by pastor, followed by revival service.

The Ushers Union of Mowbray Church met on Thursday evening of this week at the home of Mr. Britton Townsend.

The fall revival will start at Mowbray Sunday, October 28th, and continue for one week.

STILL POND ITEMS.

Mr. and Mrs. Wm. Medders spent Monday in Baltimore.

Miss Sallie Jewell visited Baltimore the past week.

Miss Laura Norris has returned to Wilmington, Del., after spending sometime at her home here.

Mr. Norman Thompson spent a few days in Baltimore.

Mr. and Mrs. Chas. Walter and daughter, Anna, visited friends in Baltimore and Brooklyn, A. A. county.

Miss Mary Parsons visited friends in Chestertown during the week.

Miss Edna Wroth, of Baltimore, spent the week end the guest of Miss Mae Parrott.

Mr. A. J. Hackett spent Thursday in Baltimore.

Miss Mary Capps and Miss Mabel Norris as delegates, Miss Marion Hackett and Miss Bertha Prices alternates were elected to attend the Epworth League Convention to be held at Greensboro, October 17 and 18.

Still Pond M E. Church, Rev. J. H. Beauchamp, D. D., pastor.—Next Sunday, 9.30 Sunday school, 10 45 preaching subject, God Alone Provides World's Heart Balm, Text Psalm 51, 10, Create in me a clean heart, O God; Epworth League 7.30 led by Mrs. F. H. Cornelius, followed by short sermon on the subject from pastor. All welcome.

Mrs. L. E. Barrett's Sunday School class will hold a "Bake" today Saturday, October 14, in the room adjoining Mr. Thos. W. Eliason's office. Bread, cake, pies, biscuits, candy, etc.

IN MEMORIAM

In sad but loving remembrance of our dear husband, ISAAC SIMMS, who departed this life two years ago today, October 12, 1909.

Think not, dear husband, that thou art forgotten,
For by us thou shalt never be;
As long as breath shall warm our face,
Our thoughts shall be of thee. WIFE.

Oh, father, dear, we loved you so,
How sad it was to part;
One thought of your dear face
Will cause the tears to start.
DAUGHTER ANNA AND SON EDWARD.

Children Cry FOR FLETCHER'S CASTORIA

The Bank That Pays

FOUR PER CENT

On Time Deposits

ONE YEAR'S RECORD

The Peoples Bank was just one year old on September 1st, and the sworn statements, published during the twelve months, show an unprecedented record for growth and progress, to wit:

Sept. 1st, 1910	$ 15,228 21
Nov. 10th, 1910	51,014 35
Jan. 7th, 1911	57,637 10
Mar. 7th, 1911	70,812 75
June 7th, 1911	83,186 77
Sept. 1st, 1911	123,248 96

This steady and rapid growth is expressive of public confidence in the management, stability and safety of the institution, and exhibits a condition most gratifying to every officer, stockholder and friend of the bank.

The Peoples Bank is now occupying its new quarters in the new Maul building, opposite Kent Square.

A cordial welcome to all.

Every accomodation given customers, large or small.

Four per cent. interest paid on Time Deposits.

THE PEOPLES BANK OF CHESTERTOWN, MD.

DIRECTORS:

Dr. H. B. Simmons, President	A. Parks Rasin, Cashier
William M. Slay, Counsellor	L. Bates Russell, Vice-President
Capt. Daniel Hill	John N. Bennett
W. Irving Walker	John C. Davis
William T. Brown	Howard F. Owens
William G. Smyth	James S. Bradley

Banking House in Maul Building

H. F. JEFFERSON & BRO.

THE LADIES' STORE

CHESTERTOWN - - MARYLAND

Millinery, Suits and Cloaks

Everything is now in full swing at JEFFERSON BROS. If you want a Stylish Hat of good quality, we advise you to visit our Millinery Department, on the second floor, to see our large showing of the latest shapes.

Should you need a Coat or Suit, we say to you that in justice to yourself you should examine our line.

Our prices on suits are—

$35, $30, $28, $25, $22.50, $20, $18, $15, $12.50 and $10 SUIT

Also, we takes measures for Suits and guarantee a fit.

Autumn Winds Foretell the Winter Snows—Are You Prepared? . . . . . .

Most important of all is that your feet should be protected from the winter blasts. Don't let the first cold wave find you without seasonable high-cuts.

For your consideration we have the newest creations of the boot-makers of fame, in all leathers, and at prices from $4.00 down.

Indeed, you simply must see these J. & K. Shoes to know what fashion decrees in Fall and Winter styles.

Come in while stocks are fresh and sizes complete.

H. F. JEFFERSON & BRO.

The Ladies' Store

CHESTERTOWN, MARYLAND