msa_sc2901_scm8628-0352 ©Maryland State Archives

Kent News.

VOL. 73 | CHESTERTOWN, MD. SATURDAY, OCTOBER 21. 1911. | NO. 22

FALL CLOTHING

A MAGNIFICENT ARRAY OF

FALL AND WINTER SUITS AND OVERCOATS

that will appeal to every man who sees them.

Choice Fabrics, Graceful Shapes, Attractive Colors, in great quantity, quality and marvelous variety.

Now as to Prices:

You will be surprised to learn of such bargains as our prices indicate. It's not what you pay altogether, it's what you get for your money that counts.

In quality of fabrics at each given price, in excellence of fit and stylish cut, in general appearance. Suits and Overcoats excel all others. To prove this we say "see them."

Denny Hoffecker

(Stam's Hall Building)
CHESTERTOWN, - MARYLAND

Davis & Satterfield

CROSS ST., NEAR DEPOT

Timothy Seed

New Crop of Fancy Timothy Seed now in stock, and we are prepared to make prices right. Call and see them or phone your orders.

* *

Fodder Yarn

Fine 21-ounce Sisal Yarn, that runs regular, is not too heavily tarred and the price is low, Come and get it or we make prompt shipment. It is the cheapest yarn in the end.

* *

Barn Red

If you need a good Red Paint for ANY PURPOSE, you will not find one anywhere that equals our Barn Red at the same price. It is absolutely the best to be had for $1.00 per gallon. Some at more money are not near so good. We have it in quarts, half gallons and gallons. Try it. Your friends will recommend it to you. They have used it.

Davis & Satterfield

CROSS ST. NEAR DEPOT

ARTHUR BRADLEY
—INSURANCE—
Buildings, Grain Hay, Automobiles, Gasoline Boats, Etc.
OFFICE IN VOSHELL HOUSE
Phone 167 Chestertown, Md.

HARRY L. BOYD,
FIRE INSURANCE
—NEWS BUILDING—
n20-1yr. CHESTERTOWN, MD

JOSEPH N. WHEATLEY & CO.
INSURANCE.
CHESTERTOWN, MD.

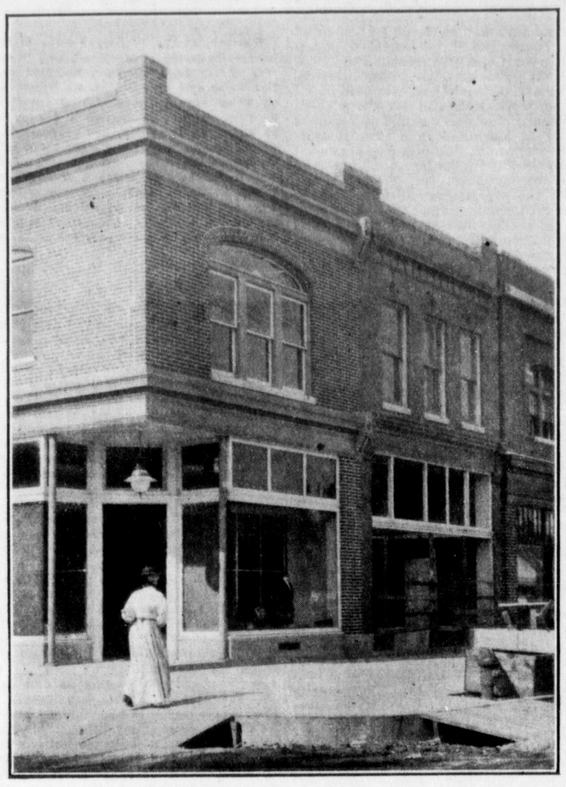

BORDLEY'S CORNER.

One of the finest clothing stores on the Peninsula is that of Thomas S. Bordley & Son, a partial view of which is shown above. Adjoining Mr. Bordley's is the new brick building owned by Eben F. Perkins and now occupied by Vansant & Newsome. It is also a splendid store-room and richly stocked with new goods.

AUTUMN WEDDING EVENTS

The beautiful home of Mr. and Mrs. J. Walter Sutton was the scene of a quiet and unostentatious wedding at 7 p. m. October 18th, when their pretty and accomplished daughter, Florence May, became the bride of our good friend, Walter Francis.

The house was artistically trimmed with evergreen, pot and cut flowers; the fall flower, the plant from Japan, the beautiful chrysanthemum, intertwined with arba vitu, met the eye from every angle with harmonious sweetness, and made one wander in this "fairy land."

Promptly at 7 o'clock Mr. John Willson, accompanied by his sister, Miss Bessie, entered the room, followed by Miss Virginia Watson bearing the ring on a satin cushion. Immediately behind her the bride-to-be, leaning on the arm of the happy man soon to be her husband, were met under the beautiful festooned arch by the Rev. Father Joseph T. Heavey, who, by the solemn rites of the Roman Catholic laws, made them husband and wife. That soul stirring march, Mendelssohn's, was sweetly played on the violin by Mr. Warren Hurlock, accompanied by Miss Stella Biddle on the piano.

The bride was dressed in ivory duchess satin with train, trimmed in crystal and pearls. Miss Elizabeth Brooks Willson was dressed in yellow messaline, with crystal trimmings. The bride carried a shower bouquet of Bride roses and the bridesmaid a bouquet of yellow chrysanthemums. After the wedding a side collation was served, consisting of fried oysters, meats, salads, ice-cream, cake, etc. Those present were:

Mr. and Mrs.—
Carroll Willson, R B Willson, Ernest Willson, Edward Burgess, Harry Skirven, Charles Brown, Stockton Startt, Joseph W tson, Barkley Kilbourn, George E Noland, William Smith, Thomas Davis, Frank Crow

Mesdames—
Nannie Willson, Mary Bryan, Nannie DeCourcey, Bessie Willson, Julia Ringgold, Neal Willsod, —— Utrich, William Wagner

Messrs —
John Willson, Notley Willson, Elmer Willson, Wm C Francis, Richard Willson, Leonard Willson, William Camp, Eugene Wil'son, Harry Wagner, Ringgold Jones, Harris Crew, Warren Hurlock, Luther Francis, D W Crosby

Misses—
Bessie Willson, Nannie Willson, Stella Biddle, Agnes Lewis, Lillian Willson, Indiana Comegys, Stella Cleaver

The bridal presents were many, handsome and useful. As the hours began to grow long the bride and groom left for their pretty home near St. Paul's Church, and all wish them many happy and useful years.

PERKINS—BROWN.

After considerable delay in securing the services of a minister, Mr. Mark Anthony Perkins, aged 23 years, a merchant of Quaker Neck, and Miss Marie Caroline Brown, aged 18 years, one of Kent's popular young ladies, were married at the Methodist Protestant parsonage, Centreville, Sunday afternoon, at 3 o'clock by the pastor, Rev. Richard L. Shipley. The young couple secured their license from the Clerk of the Court there Saturday and on Sunday drove over from Chestertown to have the knot tied. They first called at the Methodist Episcopal parsonage, but the pastor, Rev. A. Wise, was not in town. Finally Rev. Shipley was located and the party went to the parsonage, where the ceremony was performed. Mr. and Mrs. Perkins returned that evening to Chestertown, where the announcement of their marriage was a surprise to friends.

WOOD—CORNELIUS

The home of Mr. and Mrs. William A. Wood, near Still Pond, was the scene of a quiet wedding Wednesday evening, the interested parties being their attractive daughter, Alice Rebecca, and Harrison Thomas Cornelius, of Lynch. The home was tastily trimmed with autumn leaves and fall flowers and made a pretty setting for the affair. The ceremony was performed by Rev. H. K. Miller, uncle of the bride, in the presence of the immediate families of the two parties. Miss Daisy Clark, niece of the bride, played the wedding march. The bride looked charming dressed in white silk and embroidery and carried brides roses. After the wedding a sumptuous dinner was served. The presents were handsome and useful. They left Thursday for a trip North, and upon their return they will occupy the J. C. Jones farm at Lynch — Mr. Cornelius having bought out the whole stock, implements, poultry, etc.

WOODALL—PEVERLY.

Never was there a more brilliant gathering of handsomely gowned women and stylish dressed men seen in an assemblage in St. Anne's Protestant Episcopal Church than that Wednesday evening, the occasion being the wedding of Miss Justine Benson Peverly, daughter of Mr. and Mrs. George Veale Peverley, and Mr. James Edward Woodall, Jr., of Georgetown, Md. The church was filled to its utmost, and was handsomely decorated with potted plants, cut flowers and foliage, chrysanthemums being most conspicuous. Rev. Percy L. Donaghay, rector of the church, performed the ceremony. Mrs. J. Allen Johnson presided at the organ and during the seating of the guests rendered a number of beautiful selections, "O promise me," by Nevin, being played very softly while the words of the actual marriage ceremony were being pronounced. A few minutes after 7 o'clock the strains of Lohengren's wedding march the bridal procession, led by the six ushers, Messrs. Richard Rodney, G. Cuthbert Peverley, Charles Crawford, William A. Hyland, Julian H. Foard and Andrew W. McCauley marched slowly up the middle aisle of the church, followed by the matrons of honor, Mrs. Julian H. Foard, Mrs. Henry S. Brady and Mrs. Dorsey W. Lewis. Then followed the bridesmaids, Misses Marion Woodall, Eliza C. Green, Mary Nowland and Susie Foard. The matrons and bridesmaids were costumed in colors, giving the effect of a rainbow wedding, as was intended, and carried large bouquets of chrysanthemums, Miss Charlotte W. Peverley, sister of the bride, was maid of honor, and preceeded the bride and her father, and wore a gown of yellow chiffon cloth, also carried chrysanthemums. The bride's gown was of white Duchess and point lace and pearls. After the ceremony at the church a reception followed at the home of the bride's parents. The rooms were handsomely decorated with chrysanthemums and other flowers and plants, and the guests partook of a bounteous wedding repast furnished by caterer Hanna, of Wilmington, during which the Norris Orchestra rendered appropriate music. The bride's presents were many, handsome and expensive. The attendance at the reception was very large, the house being crowded, among the guests being many out-of-town visitors. The going-away costume of the bride was of brown serge, with hat to correspond, and the newly wedded couple left via automobile, for Wilmington at a late hour on their extended honeymoon trip. The wedding was one of the most brilliant events ever seen in Middletown, and there has been a number of them in the years that have past.—*New Era.*

CAUTION.

To Farmers, Drovers, Dealers and Carriers conveying Milch Cows, Sheep or Calves to or from wharves, railroad stations, markets, etc., and to all persons who are in any way responsible when these animals are laid at such places. It is an act of cruelty to allow a milch cow to be "overstocked," and it is also an act of cruelty to keep tied together the legs of a sheep, or the legs of a calf.

Notice is hereby given that any person, either wilfully or through neglect or omission, who causes, permits or suffers any animal to undergo such species of cruelty or torture, will be rigorously prosecuted, according to the provisions of the law relating to cruelty to animals.

The Maryland Society for the Prevention of Cruelty to Animals.

oc28 COL. A. H. SUPLEE, LOCAL AGENT.

A FARMER near town had saved a fine chestnut crop on a certain tree for his family and was surprised to see a negro up the tree Saturday threshing it. He watched the proceeding from a distance and after the nuts had been gathered in a bag the farmer appeared, took the chestnuts and ordered the negro off the farm!

DON'T forget the tournament at Galena next Wednesday and at Worton Saturday.

BEAUTIFUL HARBENGERS OF SPRING.

YOU CAN HAVE FLOWERS TO BRIGHTEN YOUR HOME

All Winter, at Christmas Time, at Easter Time, also in your lawns and flower beds at the first opening of Spring time, if you plant now.

BOLGIANO'S FALL BULBS.

Our beautiful illustrated 24 page Fall Flower and Poultry Supply Catalogue will be cheerfully sent you if you will drop us a postal to day.

	Each	Doz.	100
Baby Hyacinths	5c	25c	$1.75
Bedding Hyacinths	4c	35c	2.50
2nd Size Hyacinths	5c	50c	4.00
1st Size Hyacinths	10c	85c	7.00
Roman Hyacinths	5c	50c	3.50
Freesia Bulbs	2c	15c	75c
Early Tulips Mixed	2c	10c	75c
May or Cottage Tulips	3c	20c	1.25
Parrott Tulips	3c	20c	1.25
Double Tulips	2c	15c	85c
Narcissus Sl gle	3c	15c	50c
Narcissus Paper White	3c	20c	1.35
Jonquils	2c	15c	75c
Double Narcissus	3c	15c	75c
Snow Drops	2c	15c	75c
Crocus Mixed	2c	8c	40c
Oxalis	2c	15c	75c
Easter Lillies	10c	$1.00	7.20
Calla Lillies	8c	90c	7.50

Watch the Baltimore Sun and American every Friday and Saturday for Special Sales of House Plants.

FREE.—Send us 2c in stamps in stamps to pay postage and mention this paper and we will send you a Large Ounce of California Giant Sweet Peas, if you plant them out doors the end of November or early in December they will commence blooming a month earlier than if planted in the Springtime. You local merchant can get from us what Fall Bulbs you want. If he does not sell Bolgiano's Fall Bulbs, send your orders to us, and we will see that they will reach you in good condition.

J. BOLGIANO & SON,
Four Generations in the Seed Business.
BALTIMORE, MD.

Lofland & Culp

Respectfully Call Your Attention to the following line of

HEATERS, COOK STOVES, and RANGES

Spears "Old" Golden Sun F. P. Heaters
Sheppard's Excelsior F. P. Heaters
Bartlett & Hayward's " "
all fully guaranteed

Sheppard's Rupert Double Heater
Spear's New Illuminator Double Heater
The Belair Double Heater
None better on the market

Round Oak, Wizard, Princess and Sterling Wood Air Tights

Round Oak Chief, Lorain and other makes of Steel Ranges. Sheppard's Excelsior; Magic Ranges and Cook Stoves are unequaled for GENUINE SERVICE and GOOD BAKING.

Don't buy any other make.

CORN BASKETS, GRAIN SCOOPS, HALF BUSHEL MEASURES, ROPE YARN &c, AT LOWEST PRICES

CORRUGATED & TIN ROOFING

Stoves repaired promptly and and cheaply.

Give us a call.

Lofland & Culp

Successors to J. K. Aldridge & Co.

CHESTERTOWN, MARYLAND

ONE CARLOAD OF

"Square Deal" Fence

HAS ARRIVED.

We can now furnish you any size you may want.

A CARLOAD OF

Farm Wagons

due to reach here today.

Graham & Clements

CHESTERTOWN, - MARYLAND

MONEY TO LOAN.
IN SUMS TO SUIT.
S. SCOTT BECK,
Attorney-at-law,
Chestertown
12-tf.

ISN'T IT

Reasonable?

That a SUIT or OVERCOAT made to your measure will LOOK BETTER, FIT BETTER and holds its SHAPE BETTER than a hand-me-down Suit.

Remember we guarantee to please you—to put a smile on your face that won't come off.

Thursday, Friday and Saturday, Oct, 19, 20 and 21,

we will have a representative of our tailors, HOPKINS TAILORING Co., of Baltimore, Md., at our NEW STORE for the purpose of taking measures for Suits, Top Coats and Trousers.

Remember we GUARANTEE you a FIT to your satisfaction or no sale.

We invite you to look this magnificent line over, whether you want to buy or not—Thursday, Friday and Saturday, Oct. 19, 20, 21.

Vansant & Newsome

Progressive Out-Fitters

CHESTERTOWN, MD,

W.S.&A.M.CULP

BUILDING CONTRACTORS

We are General Contractors and Builders for all classes of building frame, brick or stone. The larger part of our business has been the erection of public buildings.

We have our own yard and mill as well as a complete organization of men. Experience and years of study enables us to render efficient service to those who entrust us with their work.

W. S. & A. M. CULP
BUILDING CONTRACTORS
CHESTERTOWN, - MARYLAND

LEWIN U. SKIRVEN, Phone 196A. | H STOCKTON STARTT Phone 195A,

J. WALTER SKIRVEN & CO

CHESTERTOWN, MARYLAND.

—DEALERS IN—

ALL LIVE STOCK

We are now booking orders for good open wool Stock Ewes and Stock Heifers

JOHN P. AHERN

MILLINGTON, MD.

Building Materials

I will constantly keep on in stock full supply of material needed in building, such as Georgia, Oak and Native Framing, Doors, Sash, Blinds, Shutters, Porch Posts, Balusters, Newels, Brackets, Georgia and North Carolina Kiln Dried Flooring, Ceiling and Partition; Galvanized Iron Roofing, Nails, Locks and Hardware. Ruberoid and Felt Roofing, Cypress Boards; Plastering Laths, Lime, Cement, Brick and Hair.

Hard & Soft Coal

UNDER COVER.

The Best Big Vein Georges Creek Soft Coal always on hand. This coal will not clinker and is the best steam and blacksmith coal on the market. Try it once and you will use no other.

BALED HAY kept constantly on hand.

BRICK, LIME and HAIR.

A full line of PUMPS carried.

INSURANCE

against FIRE and LIGHTNING in first-class companies.

JOHN P. AHERN

MILLINGTON, MD.

TURNER & SON

BETTERTON, - - MARYLAND

LUMBER, COAL and BUILDING MATERIALS OF ALL KINDS

FALL FERTILIZERS

BAUGH'S BRANDS
LAZARETTE BRANDS

Reliably known by the farmers of Kent county.

TURNER & SON

BETTERTON, - - MARYLAND

FOR RENT.

The STOREROOM on High street formerly occupied by the late Jos. W. Edwards, as a harness store, possession given at once.

Also the STOREROOM and DWELLING adjoining the above now occupied by Mr. Robert Smith. Possession given January 1st, 1912. For terms and particulars apply to

MRS. AMANDA M. EDWARDS,
Chestertown, Md.
s23-tf

THE

MILLINGTON BANK

OF MARYLAND

Has never lost a dollar since it began business and has not a bad debt on its books.

We work on safe lines and never speculate. We want our people to help us build up our town and community by depositing with us.

Don't send your money to other towns. Help your own people. Our record guarantees YOU ABSOLUTE SAFETY.

JOHN P. AHERN, PRESIDENT.
ISAAC GIBBS, VICE-PRESIDENT.
JOSEPH MALLALIEU, CASHIER.

DIRECTORS

JOHN P. AHERN, ISAAC GIBBS, JOHN S. NEWNAM, R WESLEY MOFFETT, SPENCER MERRICK, JOSEPH MALLALIEU, JOHN H. WEIST, THOMAS C. ROE, R. F. POWELL.

WEDDING PARTY UPSET

Sixteen Persons in a Peach Wagon Drive in a Ditch Near Lynch and Several Injured.

Mr. and Mrs. Fred. H. Cornelius and fourteen others, including his daughter, Mrs. Wolverton and her husband, and others from Camden, N. J., left the Cornelius home at Lynch in a large peach wagon to attend the wedding of Mr. Harrison Cornelius and Miss Alice Wood, near Still Pond. The night was very dark and a lantern was carried to shed some light on the road.

When at the corner of Harry Clark's farm the wagon began to slide, and before the horses could be stopped it went crashing into the ditch. A wheel was broken down and the whole sixteen were thrown into a barbed wire fence one lady weighing 195 pounds being dashed on top of a very slender lady. One occupant caught her head between the wires and made herself heard. In the midst of the excitement the upturned lantern set fire to the straw, but this was soon stamped out.

Mrs. Wolverton was bruised about the face and breast, while Mr. Wolverton had his leg cut by the fence. Mr. Wm. Hepbron, on his way to the wedding, carried the injured to the scene of the wedding and Mr. Wood at once sent for the others. All arrived at last, but their wedding garments were somewhat soiled by the mud. After a delay of about one hour and a half the wedding proceeded, as noted elsewhere.

Announcements.—Mr. and Mrs. B. N. S. Wilkins, of 1109 Edmondson Avenue, Baltimore, announce the engagement of their daughter, Francis Olivia, to Mr. Jesse Medders. The wedding will take place at the home of her prrents at noon, Wednesday October 25th.

Mr. and Mrs. George W. Mann, of Hawthorne Place, Betterton, announce the engagement of their daughter, Myrtle Belle, to Mr. Edward Cordray Loud, of Chestertown.

Dr. and Mrs. Edward A. Scott announce the marriage of their daughter, Frances Mildred and Mr. James D. Davis, Jr., Thursday afternoon, November 2, at4 o'clock at the Methodist Episcopal Church, Galena. No cards in county.

"LUNCHEON" AND FLOWER SHOW

The Ladies of Christ Methodist Protestant Church, Chestertown, will hold a Luncheon and Flower Show in Firemen's Hall, Chestertown,

On Wednesday, Nov. 1, 1911

The Luncheon will consist of chicken salad, ham, jellies, biscuits and coffee, all for Twenty-Five Cents. It will be served from 5 o'clock until all are served. Ice Cream, Cake and Candy on sale.

The Flower Show will occupy the stage and prizes will be offered as follows: Prettiest Vase of Chrysanthemums—Finest Collection of Chrysanthemums—Prettiest Vase of Roses—Prettiest Vase of Dahlias—Prettiest Bouquet of Flowers of Any Kind (not included in above)—Finest Potted Plant, Fern or otherwise.

Music will be furnished. Come and enjoy a Social and Pleasant Evening.

Tournament at Galena.

St. Dennis Catholic Church will hold a Grand Tournament at Galena, Kent County, Md.,

Wednesday, October 25, 1911

beginning at 2 o'clock p. m.

Three prizes will be given. Prominent speakers will be present. Brass band in attendance.

Entrance Fee, $1.00. Open to all amateurs in Cecil and Kent who have not won prizes before.

For further particulars address any of the following: John T. Quinn, Lindell Beasten, W. Holt Woodall, Dr. E. A. Scott.

ADMISSION..... 25 CENTS

A FAIR AND SUPPER will be held the evening of the Tournament and the following evening by the ladies of St. Dennis. o7 3t

Grand Tournament

ON WORTON FAIR GROUNDS TRACK,

Saturday Afternoon, Oct. 28

—FOLLOWED BY—

SUPPER and FESTIVAL

Benefit of First Presbyterian Church, Worton.

Tournament open to riders from Kent, Queen Anne's and Cecil counties.

FOUR PRIZES GIVEN:

First Prize—Set of Harness.
Second Prize—Astrakan Robe.
Third Prize—Horse Blanket.
Fourth Prize—One Whip.

There will also be a contest ride for knights of Kent, Queen Anne's and Cecil counties, for which a fine prize will be given.

Entries close on Thursday, October 26

THOMAS FOWLER,
FLETCHER CLARK,
R. F. ROUSE,
EDW. SCHOFIELD,
Committee.

oc21-2t

COME AND SEE!

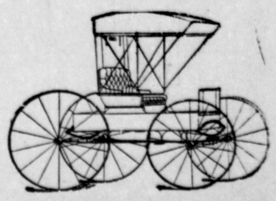

We have put prices on the remaining Carriages and runabouts that will make them really attractive to buy and set aside for the spring season. We need the room for our Great Christmas Preparations and these new low prices will move the stock. TERMS TO SUIT.

Wm. Medders & Co : : Still Pond