msa_sc2901_scm8628-0389 ©Maryland State Archives

Kent News.

VOL. 73 | CHESTERTOWN, MD. SATURDAY, NOVEMBER 18, 1911 | NO. 26

Men's Furnishings

Only step inside for a moment and you are in touch with the smartest styles in

Men's Hats,
Shirts,
Neckwear, Gloves
Underwear

Everything that is new, that has "made good" you'll find here.

This store is making great efforts to help you in buying here by offering large assortments of Reliable Clothes at very moderate prices.

A cordial invitation is extended to the purchasing public to pay this store a visit and see what we are offering in Gents' Furnishings.

Denny Hoffecker
(Stam's Hall Building)
CHESTERTOWN, - MARYLAND

Davis & Satterfield
CROSS ST., NEAR DEPOT

Corrugated Galvanized Iron

We are prepared to offer Special Prices on this Roofing from now until January 1st, 1912. We have made a contract with the manufacturers covering this period, and we must move the goods. Let us have your specifications.

* *

Genasco

Is one of the best roofings of the asphalt kind on the market, and the price is low. Comes with caps, nails and cement in each roll.

We have a Rubber Roofing, complete with nails and cement, as low as $1.15.

If you want a cheap roofing, look at our DEFIANCE.

Davis & Satterfield
CROSS ST. NEAR DEPOT

J. ARTHUR BRADLEY
—INSURANCE—
Buildings, Grain Hay, Automobiles, Gasoline Boats, Etc.
OFFICE IN VOSHELL HOUSE
Phone 167 Chestertown, Md.

HARRY L. BOYD,
FIRE INSURANCE
—NEWS BUILDING—
120-1yr. CHESTERTOWN, MD

JOSEPH N. WHEATLEY & CO.
INSURANCE.
CHESTERTOWN, MD.

Buried Money Is —Not Safe!—

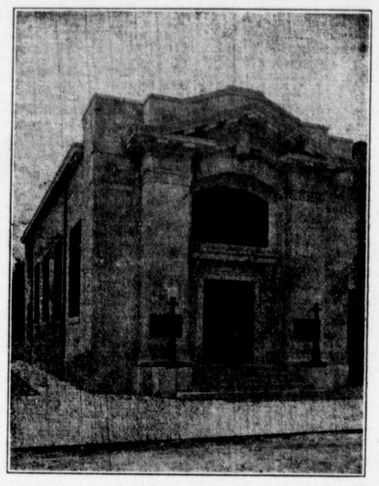

PUT IT IN THE BANK

HIDDEN MONEY LOST.

Bristol, Tenn.—After hiding $1,000 in $20 gold pieces for fifty years at different spots on his premises, John Hopper, of Washington Co., Va., two weeks ago secreted the yellow coin under the kitchen of his home. When he went to get the money yesterday to look at it and count it, it was missing. There is no clue to the theft.

The ONLY safe place for your money is the BANK. Put yours in our bank and have SECURITY and PEACE OF MIND.

Let Our Bank be Your Bank
WE PAY INTEREST ON DEPOSITS.

Kent Co. Savings Bank
CHESTERTOWN, MARYLAND.

THE CHESTERTOWN BANK OF MARYLAND

CHESTERTOWN | And GALENA, MD.

THE SERVICE WE RENDER

¶ Many people look upon a bank as merely a place to put money for safe keeping, but we are more than a safe depository.

¶ We render services in many other ways, too numerous to print, and will be only too glad to advise with you about any financial matter that you may have to deal with, be it large or small.

¶ Call and see us, and let us have an opportunity to explain our plan.

DIRECTORS

ALDAY CLEMENTS	WILLIAM W. BECK
JAMES S. HARRIS	CURTIS E. CRANE
EDWIN S. VALLIANT	CHARLES H. PRICE
SAMUEL VANNORT	JAMES T. DIXON
CHARLES T. WESTCOTT	WILLIAM B. USILTON, JR.
JAMES W. CHAPMAN	A. P. PRETTYMAN
TILGHMAN SHAFER	EDWARD A. SCOTT

YOU CAN RAISE 100% OF CHICKENS HATCHED

PRAISE WHERE PRAISE IS DUE.

"I have been most successful with my incubator chickens this year, having raised 100 per cent. of chickens hatched. In former years I was only able to raise about 40 to 50 per cent. Then I fed them on home products, but this year I am feeding Bolgiano's "Square Deal" Foods entirely, and attribute my success to your nicely balanced foods. My hatches were made with one of your Buckeye Incubators. I tell you this because I believe in giving praise where praise is due."—Written on September 26th, 1911, by Miss Lulu Thomas, of Pearsons, St. Mary's county, Md.

DON'T BE FOOLED.

If your local merchant doesn't sell Bolgiano's "Square Deal" Poultry Foods, drop us a postal, we will tell you who does.

WE HAVE SOMETHING NICE FOR YOU.

We have just published a book—something every one who raises chickens has been looking for—"POULTRY PROFITS FOR ONE YEAR." The price of this book is 50c, but if you will send us 6c in stamps, and mention the name of this paper, we will send you one free.

A POULTRY EXPERT.

We have associated with us a Poultry Expert, who will gladly answer any question you would like to ask. Drop us a letter.

J. BOLGIANO & SON,
Manufacturers "Square Deal" Poultry Foods.
Almost 100 Years Established Trade.
BALTIMORE, - - - MARYLAND

Lofland & Culp

Respectfully Call Your Attention to the following line of
HEATERS,
COOK STOVES,
and RANGES

Spears "Old" Golden Sun F. P. Heaters
Sheppard's Excelsior F. P. Heaters
Bartlett & Hayward's " "
all fully guaranteed

Sheppard's Rupert Double Heater
Spear's New Illuminator Double Heater
The Belair Double Heater
None better on the market

Round Oak, Wizard, Princess and Sterling Wood Air Tights

Round Oak Chief, Lorain and other makes of Steel Ranges. Sheppard's Excelsior; Magic Ranges and Cook Stoves are unequaled for GENUINE SERVICE and GOOD BAKING.

Don't buy any other make.

CORN BASKETS, GRAIN SCOOPS, HALF BUSHEL MEASURES, ROPE YARN &c, AT LOWEST PRICES

CORRUGATED & TIN ROOFING

Stoves repaired promptly and cheaply.

Give us a call.

Lofland & Culp
Successors to J. K. Aldridge & Co.
CHESTERTOWN, MARYLAND

ONE CARLOAD OF
"Square Deal" Fence
HAS ARRIVED.

We can now furnish you any size you may want.

A CARLOAD OF
Farm Wagons
due to reach here today.

Graham & Clements
CHESTERTOWN, - MARYLAND

MONEY TO LOAN.
IN SUMS TO SUIT
S. SCOTT BECK,
Attorney-at-law.
f25-tf. Chestertown

MONEY TO LOAN,
MONEY TO LOAN ON REAL ESTATE security.
JOHN D. URIE,
1nov12. ATTORNEY-AT-LAW

Fellowcraft SHOES

For any Function

THE new gospel of the business world is that of EFFICIENCY. No man can be truly efficient if he is handicapped by ill fitting shoes.

Perhaps you know what is to have your feet bother you—the nerve-racking, attention distracting pains which are caused by shoes which pinch.

FELLOWCRAFT SHOES will bring you a welcome relief, for they are READY-TO-WEAR when you get them

PRICE $3.50

Vansant & Newsome
Head-to-Foot Outfitters,
CHESTERTOWN, - MD,
PHONE 225A.

W.S.&A.M.CULP
BUILDING CONTRACTORS

We are General Contractors and Builders for all classes of building frame, brick or stone. The larger part of our business has been the erection of public buildings.

We have our own yard and mill as well as a complete organization of men. Experience and years of study enables us to render efficient service to those who entrust us with their work.

W. S. & A. M. CULP
BUILDING CONTRACTORS
CHESTERTOWN, - MARYLAND

LEWIN U. SKIRVEN. Phone 196A. | H STOCKTON STARTT Phone 195A.

J. WALTER SKIRVEN & CO
CHESTERTOWN, MARYLAND.

—DEALERS IN—
ALL LIVE STOCK

We are now booking orders for good open wool Stock Ewes and Stock Heifers

JOHN P. AHERN
MILLINGTON, MD.

Building Materials

I will constantly keep on in stock full supply of material needed in building, such as Georgia, Oak and Native Framing, Doors, Sash, Blinds, Shutters, Porch Posts, Balusters, Newels, Brackets, Georgia and North Carolina Kiln Dried Flooring, Ceiling and Partition; Galvanized Iron Roofing, Nails, Locks and Hardware. Ruberoid and Felt Roofing, Cypress Boards; Plastering Laths, Lime, Cement, Brick and Hair.

Hard & Soft Coal
UNDER COVER.

The Best Big Vein Georges Creek Soft Coal always on hand. This coal will not clinker and is the best steam and blacksmith coal on the market. Try it once and you will use no other.

BALED HAY kept constantly on hand.

BRICK, LIME and HAIR.

A full line of PUMPS carried.

INSURANCE
against FIRE and LIGHTNING in first-class companies.

JOHN P. AHERN
MILLINGTON, MD.

TURNER & SON
BETTERTON, - - MARYLAND

LUMBER, COAL and BUILDING MATERIALS OF ALL KINDS

TURNER & SON
BETTERTON, - - MARYLAND

THE HOME RESTAURANT.

TO THE PUBLIC:

Having purchased the Restaurant Business formerly conducted by Mr. Bedford H. Titter, I wish to state that I will be glad to serve you with ICE CREAM and OYSTERS in all styles. We solicit your trade. Phone orders will receive prompt attention.

PRESTON R. IVENS, PROP'R.
n4-tf Chestertown, Md.

THE
MILLINGTON BANK OF MARYLAND

Has never lost a dollar since it began business and has not a bad debt on its books.

We work on safe lines and never speculate. We want our people to help us build up our town and community by depositing with us.

Don't send your money to other towns. Help your own people. Our record guarantees YOU ABSOLUTE SAFETY.

JOHN P. AHERN, PRESIDENT.
ISAAC GIBBS, VICE-PRESIDENT.
JOSEPH MALLALIEU, CASHIER.

DIRECTORS

JOHN P. AHERN,	SPENCER MERRICK,
ISAAC GIBBS,	JOSEPH MALLALIEU
JOHN S. NEWNAM,	JOHN H. WEIST,
R WESLEY MOFFETT,	THOMAS C. ROE

R. F. POWELL.

WEDDING BELLS.

LEGG—DESHANE.

One of the prettiest weddings of the year took place at Shrewsbury Church on Wednesday afternoon, Nov. 15th, at 2 o'clock, when Miss May Howard Deshane, of Blacks, Md., became the bride of Mr. J. A. Legg, of Kent Island.

The church was beautifully decorated with a profusion of white and yellow chrysanthemums and pot plants. A large concourse of friends gathered to witness the impressive ceremony. At the appointed time the organ, under the skillful fingers of Miss Gertie Dempsey, of Galena, pealed forth the familiar strains of the wedding march from Lohengrin, and the fair bride-elect, leaning on the arm of her affianced, and preceded by the ushers, Messrs. J. M. Comegys, Jr., and W. C. Graves, entered the church and took their places in the chancel, where they were met by the officiating clergy, Rev. W. A. Coale, of Earlville, and Rev. H. W. Robinson, rector of Shrewsbury Church. The bride was given away by her father, Mr. A. H. Deshane. The bride wore a handsome tailored suit of dark blue broadcloth, with blue velvet toque, and carried an arm bouquet of chrysanthemums tied with white satin ribbon.

After the ceremony the happy couple were driven to the train amid showers of rice, old shoes and good wishes for a prosperous and happy future. After the honeymoon Mr. and Mrs. Legg will be at home to their friends in their charming residence on Kent Island, Md.

Mr. Howard Carter, of Chestertown, and Miss Pearl Schuyler, of Baltimore, were married in Baltimore this week.

Anniversary.—The Modern Woodmen of Chester Camp held an anniversary celebration Thursday night in Firemen's Hall, which was well attended and proved interesting and instructive. Prof. J. L. Smith presided, while Messrs. M. E. Newsome and J. F. Thompson also occupied the stage. Hon. Charles E. Whelan, Supreme National Lecturer, spoke of the Sanatorium at Colorado Springs, where members are given free treatment and gave great encouragement to sufferers from tuberculosis. Trinkett Giles, Esq., of Baltimore, made an eloquent address on "fraternity," which was greeted with hearty applause. Music was furnished by Messrs. James Bacchus and Kemp Bordley. Ice cream and cake was finely served under direction of Caterer Preston Ivens.

RUMMAGE SALE.

The Ladies' Town Improvement Association will hold a Rummage Sale in the Ellison Building on NOVEMBER 22, 23, 24 and 25. Donations for this sale are solicited from town and country folk. Farm produce, fancy work, notions, novelties, bricabrac, household effects, anything and everything will be thankfully received, and will be called for or taken care of by either of the following:

MRS. WM. BRADFORD COPPER,
MRS. WM. F. RUSSELL,
MRS. HOPE H. BARROLL,
MRS. CHARLES S. SMITH,
Committee.
n11-3t

SUPPER AND FESTIVAL.

The Ladies' Aid Society of Still Pond M. E. Church will hold a Supper and Festival on FRIDAY EVENING, DECEMBER 8, in Harper's Hall. The ladies are arranging to furnish one of the best suppers ever served by them, consisting of poultry, pig, chicken salad and oysters, all for 50c; children 6 years old and under, supper free. Ice-Cream and cake for sale. Some of the interesting features of the festival are a fancy table, in charge of Mrs. J. B. Parrott, and a Baby Show. A prize will be given to the prettiest baby from the age of 2 years and under. The ladies solicit your hearty co-operation. If stormy, then the next evening. Supper will be served from 5.30 to 8.30 p. m. n18-3t

ENTERTAINMENT

An Entertainment will be given by the children of St. Paul's Sunday School, in FAIR-LEE GRANGE HALL, on

Friday Evening, Nov. 24th,
COMMENCING AT 8 P. M.

Admission, 15 cents. Come one—come all. Encourage the children and help a good cause.

FIRST PEABODY RECITAL
OF THE SERIES

Friday Evening, Nov. 24th
Firemen's Hall, 8.15 sharp
Mr. John C. Thomas, Barytone
—AND—
Mr. Walter Charmbury, Pianist
Every lover of good music should hear them

Second Recital — December 29th
Miss Katharin Horisberg, Soprano
—AND—
Miss Blanche Parlett, Pianist
Seats on sale at Stam's Drug Store.

Matinee Race
AT ROCK HALL
Saturday November 18, 1911
AT TWO O'CLOCK P. M.

Horses from all parts of the county. If stormy will race following Saturday. Admission, 25 Cents.

R. A. SHALLCROSS, Sec'y.

To the Trade:

We are planning for a great Christmas this season—the largest in all our experience. We propose to give you the best values and the best service possible to be had.

We will begin our Christmas early, so you can do your shopping as you like. Just at present we are making a lot of cut-prices on real good Merchandise, to make more room for the holiday goods.

It will be well if you make us a visit before Thanksgiving and get some of these extra bargains

WM. MEDDERS & CO.

See adv. on page 5.