msa_sc2901_scm8628-0397 ©Maryland State Archives

Kent News.

VOL. 73 — CHESTERTOWN, MD. SATURDAY, NOVEMBER 25, 1911. — NO. 27

Men's Furnishings

Only step inside for a moment and you are in touch with the smartest styles in

Men's Hats, Shirts, Neckwear, Gloves Underwear

Everything that is new, that has "made good" you'll find here.

This store is making great efforts to help you in buying here by offering large assortments of Reliable Clothes at very moderate prices.

A cordial invitation is extended to the purchasing public to pay this store a visit and see what we are offering in Gents' Furnishings.

Denny Hoffecker

(Stam's Hall Building)

CHESTERTOWN, - MARYLAND

Davis & Satterfield

CROSS ST., NEAR DEPOT

Corrugated Galvanized Iron

We are prepared to offer Special Prices on this Roofing from now until January 1st, 1912. We have made a contract with the manufacturers covering this period, and we must move the goods. Let us have your specifications.

Genasco

Is one of the best roofings of the asphalt kind on the market, and the price is low. Comes with caps, nails and cement in each roll.

We have a Rubber Roofing, complete with nails and cement, as low as $1.15.

If you want a cheap roofing, look at our DEFIANCE.

Davis & Satterfield

CROSS ST. NEAR DEPOT

J. ARTHUR BRADLEY
—INSURANCE—
Buildings, Grain, Hay, Automobiles, Gasoline Boats, Etc.
OFFICE IN VOSHELL HOUSE
Phone 167 Chestertown, Md.

HARRY L. BOYD,
FIRE INSURANCE
—NEWS BUILDING—
20-1yr CHESTERTOWN, MD

JOSEPH N. WHEATLEY & CO.
INSURANCE.
CHESTERTOWN, MD.

Buried Money Is —Not Safe!—

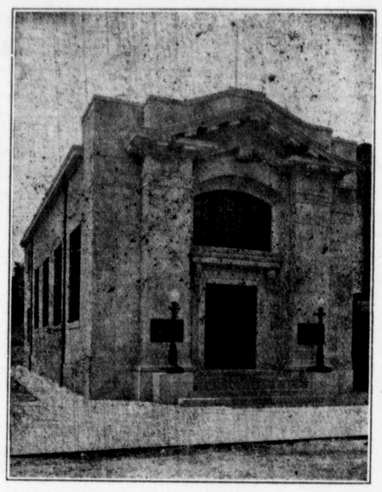

PUT IT IN THE BANK

HIDDEN MONEY LOST.

Bristol, Tenn.—After hiding $1,000 in $20 gold pieces for fifty years at different spots on his premises, John Hopper, of Washington Co., Va., two weeks ago secreted the yellow coin under the kitchen of his home. When he went to get the money yesterday to look at it and count it, it was missing. There is no clue to the theft.

The ONLY safe place for your money is the BANK. Put yours in our bank and have SECURITY and PEACE OF MIND.

Let Our Bank be Your Bank

WE PAY INTEREST ON DEPOSITS.

Kent Co. Savings Bank

CHESTERTOWN, MARYLAND.

THE CHESTERTOWN BANK OF MARYLAND

CHESTERTOWN — And GALENA, MD.

THE SERVICE WE RENDER

¶ Many people look upon a bank as merely a place to put money for safe keeping, but we are more than a safe depository.

¶ We render services in many other ways, too numerous to print, and will be only too glad to advise with you about any financial matter that you may have to deal with, be it large or small.

¶ Call and see us, and let us have an opportunity to explain our plan.

DIRECTORS

ALDAY CLEMENTS	WILLIAM W. BECK
JAMES S. HARRIS	CURTIS E. CRANE
EDWIN S. VALLIANT	CHARLES H. PRICE
SAMUEL VANNORT	JAMES T. DIXON
CHARLES T. WESTCOTT	WILLIAM B. USILTON, JR.
JAMES W. CHAPMAN	A. P. PRETTYMAN
TILGHMAN SHAFER	EDWARD A. SCOTT

YOU CAN RAISE 100% OF CHICKENS HATCHED

PRAISE WHERE PRAISE IS DUE.

"I have been most successful with my incubator chickens this year, having raised 100 per cent. of chickens hatched. In former years I was only able to raise about 40 to 50 per cent. Then I fed them on home products, but this year I am feeding Bolgiano's "Square Deal" Foods entirely, and attribute my success to your nicely balanced foods. My hatches were made with one of your Buckeye Incubators. I tell you this because I believe in giving praise where praise is due."—Written on September 26th, 1911, by Miss Lulu Thomas, of Pearsons, St. Mary's county, Md.

DON'T BE FOOLED.

If your local merchant doesn't sell Bolgiano's "Square Deal" Poultry Foods, drop us a postal, we will tell you who does.

WE HAVE SOMETHING NICE FOR YOU.

We have just published a book—something every one who raises chickens has been looking for—"POULTRY PROFITS FOR ONE YEAR." The price of this book is 25c, but if you will send us 6c in stamps, and mention the name of this paper, we will send you one free.

A POULTRY EXPERT.

We have associated with us a Poultry Expert, who will gladly answer any question you would like to ask. Drop us a letter.

J. BOLGIANO & SON,

Manufacturers "Square Deal" Poultry Foods. Almost 100 Years Established Trade.

BALTIMORE, - - - - MARYLAND

Lofland & Culp

Respectfully Call Your Attention to the following line of

HEATERS, COOK STOVES, and RANGES

Spears "Old" Golden Sun F. P. Heaters
Sheppard's Excelsior F. P. Heaters
Bartlett & Hayward's " "
all fully guaranteed

Sheppard's Rupert Double Heater
Spear's New Illuminator Double Heater
The Belair Double Heater
None better on the market

Round Oak, Wizard, Princess and Sterling Wood Air Tights

Round Oak Chief, Lorain and other makes of Steel Ranges. Sheppard's Excelsior; Magic Ranges and Cook Stoves are unequaled for GENUINE SERVICE and GOOD BAKING.

Don't buy any other make.

CORN BASKETS, GRAIN SCOOPS, HALF BUSHEL MEASURES, ROPE YARN &c, AT LOWEST PRICES

CORRUGATED & TIN ROOFING

☞ Stoves repaired promptly and and cheaply.

Give us a call.

Lofland & Culp

Successors to J. K. Aldridge & Co.

CHESTERTOWN, MARYLAND

ALL during the week of NOVEMBER 27TH to DECEMBER 2ND Graham & Clements, Chestertown, Maryland, will give a Free Demonstration of

THE GREAT MAJESTIC RANGE

Baking every day (except Thursday) at the store. Tuesday will be

"CAKE DAY"

Be sure and see the demonstration of this Great Range. A Set of Ware, worth $8.00, will be given free with every range sold during this week.

Graham & Clements

CHESTERTOWN, - MARYLAND

MONEY TO LOAN.
IN SUMS TO SUIT
S. SCOTT BECK, Attorney-at-law, Chestertown
f25-tf.

MONEY TO LOAN,
MONEY TO LOAN ON REAL ESTATE security.
JOHN D. URIE, ATTORNEY-AT-LAW
1nov12.

Yellowcraft SHOES

For any Function

THE new gospel of the business world is that of EFFICIENCY. No man can be truly efficient if he is handicapped by ill fitting shoes.

Perhaps you know what is to have your feet bother you—the nerve-racking, attention distracting pains which are caused by shoes which pinch.

FELLOWCRAFT SHOES will bring you a welcome relief, for they are READY-TO-WEAR when you get them

PRICE $3.50

Vansant & Newsome

Head-to-Foot Outfitters,

CHESTERTOWN, - MD,

PHONE 225A.

W.S.&A.M.CULP

BUILDING CONTRACTORS

We are General Contractors and Builders for all classes of building frame, brick or stone. The larger part of our business has been the erection of public buildings.

We have our own yard and mill as well as a complete organization of men. Experience and years of study enables us to render efficient service to those who entrust us with their work.

W. S. & A. M. CULP
BUILDING CONTRACTORS
CHESTERTOWN, - MARYLAND

LEWIN U. SKIRVEN. Phone 196A. — H STOCKTON STARTT Phone 195A.

J. WALTER SKIRVEN & CO

CHESTERTOWN, MARYLAND.

—DEALERS IN—

ALL LIVE STOCK

☞ We are now booking orders for good open wool Stock Ewes and Stock Heifers ☜

n4-tf

JOHN P. AHERN

MILLINGTON, MD.

Building Materials

I will constantly keep on in stock full supply of material needed in building, such as Georgia, Oak and Native Framing, Doors, Sash, Blinds, Shutters, Porch Posts, Balusters, Newels, Brackets, Georgia and North Carolina Kiln Dried Flooring, Ceiling and Partition; Galvanized Iron Roofing, Nails, Locks and Hardware. Ruberoid and Felt Roofing, Cypress Boards; Plastering Laths, Lime, Cement, Brick and Hair.

Hard & Soft Coal

UNDER COVER.

The Best Big Vein Georges Creek Soft Coal always on hand. This coal will not clinker and is the best steam and blacksmith coal on the market. Try it once and you will use no other.

BALED HAY kept constantly on hand.

BRICK, LIME and HAIR.

A full line of PUMPS carried.

INSURANCE

against FIRE and LIGHTNING in first-class companies.

JOHN P. AHERN

MILLINGTON, MD.

TURNER & SON

BETTERTON, - - MARYLAND

LUMBER, COAL and BUILDING MATERIALS OF ALL KINDS

TURNER & SON

BETTERTON, - - MARYLAND

THE HOME RESTAURANT.

TO THE PUBLIC:

Having purchased the Restaurant Business formerly conducted by Mr. Bedford H. Titter, I wish to state that I will be glad to serve you with ICE CREAM and OYSTERS in all styles. We solicit your trade. Phone orders will receive prompt attention.

PRESTON R. IVENS, PROP'R.
Chestertown, Md.

THE
MILLINGTON BANK
OF MARYLAND

Has never lost a dollar since it began business and has not a bad debt on its books.

We work on safe lines and never speculate. We want our people to help us build up our town and community by depositing with us.

Don't send your money to other towns. Help your own people. Our record guarantees YOU ABSOLUTE SAFETY.

JOHN P. AHERN, PRESIDENT.
ISAAC GIBBS, VICE-PRESIDENT.
JOSEPH MALLALIEU, CASHIER.

—DIRECTORS—

JOHN P. AHERN,	SPENCER MERRICK,
ISAAC GIBBS,	JOSEPH MALLALIEU
JOHN S. NEWNAM,	JOHN H. WEIST,
R WESLEY MOFFETT,	THOMAS C. ROE

R. F. POWELL.

SHINE JUST WHERE YOU ARE.

JOHN HAY.

Don't waste your time in longing
For bright, impossible things;
Don't sit supinely yearning
For the swiftness of angel wings;
Don't spurn to be a rushlight,
Because you are not a star;
But brighten some bit of darkness
By shining just where you are.

There is need of the tiniest candle
As well as the garish sun;
The humblest deed is ennobled
When it is worthily done;
You may never be called to brighten
The darkened regions afar;
So fill, for the day, your mission
By shining just where you are.
Make all good men your well-wishers, and then in years' steady sifting,
Some of them turn into friends. Friends are the sunshine of life.

RICH NECK FARMERS' CLUB.

Mr. and Mrs. J. B. Newnam entertained delightfully the members and friends of the Rich Neck Farmers Club of Queen Annes, at their attractive home, "Wilburton," on Thursday, November 16th. An added feature was the annual Contest, the West room being artistically decorated for that purpose. The prize was awarded to Mr. H. P. Skipper, although the judges admitted difficulty in coming to their conclusion on account of the excellent quality of most of the exhibits.

At the afternoon session some pointed remarks were made by the ladies on, "What part of the farm products should the wife have for her exclusive use." Mr. Josiah Massey and Mr. J. B. Newnam gave their ideas on the "Best Method of Curing Meat." As both are experts in that line their remarks were right to the point.

Between the afternoon and evening sessions a well-served, elaborate dinner was enjoyed by all. A list of members and guests appends:

Mr. and Mrs.—
James T. Anthony, Josiah Massey,
H. P. Skipper, Harry Smith,
W. Irving Walker, J. T. Smith,
Clifton L. Jarrell, Chas. A. Baxter,
J. Frank Baxter, R. Woodall Robinson.

Messrs.—
Chas. H. Jefferson, Chas E. McKee,
H. H. Klinefelter, E. R. Anthony,
J. McC. Rochester, J D. Foster.

The following were the guests:

Mr. and Mrs.—
Cramer, W. R. Duncan,
Wm. Walraven,

Misses—
Mabel Jefferson, Sarah Skipper,
Estelle Anthony, Lucy Skipper,
Annie McKee, Lena Smith,
Katie McKee, Sadie Bucannan,
Martha Baxter, Georgianne Robinson,
Mattie Skipper,

Messrs.—
Rev. Thornton, Ralph Chance,
Samuel Cranor, John Newnam,
Walter Robinson, James Newnam,
Townsend Anthony,

GRANGE NOTES.

Fairlee Grange held a specially interesting meeting Wednesday afternoon and evening. After the regular order of business and music by the choir, readings by Mr. and Mrs. E. A. Corey, song by the choir, the Grange Garner was read by Mrs. Annie Usilton in a clear, correct and elocutionary manner and showed increased interest in contributions. "The Song That Reached my Heart," was sung by Miss Ida C. Crew. An open discussion—"If you were going to buy a farm what would you look for?"—was participated in by various members and each one seemed to be satisfied with his particular place. They all agreed that no better place than Kent could be found. A general social and musical evening was enjoyed by all.

Take Out Adv.—"Guineas, guineas, guineas," says Mr. A. H. Covey, "have been coming to my place since I advertised in the NEWS, don't put the adv. in any more, I am stocked!" When you want anything, whether it's to buy or sell, try the KENT NEWS.

SUPPER AND FESTIVAL.

The Ladies' Aid Society of Still Pond M. E. Church will hold a Supper and Festival on FRIDAY EVENING, DECEMBER 8, in Harper's Hall. The ladies are arranging to furnish one of the best suppers ever served by them, consisting of poultry, pig, chicken salad and oysters all for 50c; children 6 years old and under, supper free. Ice-Cream and cake for sale. Some of the interesting features of the festival are a fancy table, in charge of Mrs. J. B. Parrott, and a Baby Show. A prize will be given to the prettiest baby from the age of 2 years and under. The ladies solicit your hearty co operation. If stormy, then the next evening. Supper will be served from 5.30 to 8.30 p. m. n18-3t

ENTERTAINMENT!

A play, entitled "THE SCHOOL MA'AM," will be presented by the Senior Class of Chestertown High School, in their Assembly Hall,

TUESDAY EVENING, Nov. 28th,

AT 7.30 O'CLOCK P. M.

General Admission, 25c.; Reserved Seats, 30c. Proceeds for benefit of school. 1t

Everybody Must See

GAY ZENOLA MACLAREN,
IMITATIVE RECITAL OF

"Maggie Pepper,"

BY CHARLES KLEIN.

Benefit of Chestertown Public Library.
FIREMEN'S HALL,

December 6th, at 8 P. M.

This money will go to buy books of Travel, Art, Fiction, History and Biographies. Please send a list of five books you would like to have and they will be given a careful consideration.

NOTICE!

ON MONDAY, NOVEMBER 27, the Steamer Susquehanna will be put on the upper bay routes, and will not stop at Buck Neck thereafter.

THE STEAMER EMMA GILES WILL MAKE HER USUAL

Before Christmas Excursions

—ON—

Saturday, Dec. 16, and Saturday, Dec. 23.

nov25 4t TOLCHESTER COMPANY.