msa_sc2901_scm8628-0420 ©Maryland State Archives

AN UNUSUAL OPPORTUNITY TO ACQUIRE A HOME OR INVESTMEVT

which far surpasses many foreign investments that are pictured as "Vision of Gold," but which has nothing intrinsic about them.

NOW You Can Buy 10-ACRE TRACTS

within walking distance of Chestertown, and it is the experience that such tracts near other towns have advanced wonderfully.

TEN ACRES is about 418 feet by 1045 feet, a good size piece of land, just right for TRUCKING, POULTRY AND FRUIT.

These tracts are on stone State road adjoining the lands of Mr. James T. Anthony.

Being in walking distance of Washington College and Chestertown High School, they are doubly desirable.

One can erect a dwelling at $1,500 and his property would stand him around $3,500.

You Don't Have To Buy 150 Acres and Tie Up $8,000 to $10,000

and "live out of the world," and have trouble with farm labor; with a tax of 90 cents and a road that is always good, these tracts will always be in demand.

I Predict These Tracts Will Bring $250 Per Acre In Two Years.

This is not an idle assertion. The prices on these lots run from $110 to $150 per acre. One lot has been sold while writing this advertisement. For further information, call or write.

KENT COUNTY LAND COMPANY

J. WATERS RUSSELL, Broker,

CHESTERTOWN, - - MARYLAND

THE MAN MY MOTHER THINKS I AM

Whilst walking down a crowded street the other day,
I heard a little urchin to a comrade say;
"Say, Chimme, lemme tell youse, I'd be as happy as a clam
If only I was de feller dat me mudder tinks I am.
She tinks I am a wonder, and she knows her little lad
Could never mix wid nuttin dat was ugly, mean or bad.
Oh, lots o' times I'd sit an' tink how nice 'twould be, gee whiz,
If a feller was de feller dat his mother tinks he is."
My friend, be yours a life of toil or undivided joy,
You can learn a lesson from that small unlettered boy;
Don't aim to be an earthly saint, with your eyes fixed on a star,
Just aim to be the feller that your mother thinks you are.

EARLY DAY JUDGES

One Distinguished Ornament of the Bench "Munched Pippin" in Court.

BY CHARLES F. WARWICK.

Prior to the Revolution the Judges appointed by the Crown were, in many instances, men of inferior ability, without any professional training and comparatively without knowledge of the law. They were mere mouth-pieces of the King and of the privileged classes and owed an allegiance only to their creators, but after the war when the Constitution was formed and established there was a decided change in the character of the appointments.

In my last article I referred to Bushrod Washington as one of the ornaments of the bench, and I can couple with his name that of William Tilghman. The latter came from a distinguished family, and was born on August 12, 1756, in Talbot county on the Eastern Shore of Maryland. His family owned an extensive plantation on the Chester River in Queen Anne's county, and it was here from 1776 to 1783 he pursued his legal studies. Part of that time he resided in Chestertown, a county seat of Kent, in those days an important settlement in Maryland and a port of entry. He subsequently removed to Philadelphia, where he practiced law until the 3d of March, 1801, when he was appointed by President Adams Chief Justice of the United States Circuit Court for this circuit. He was called one of the "midnight Judges," from the fact that President Adams just before his retirement made a batch of appointments, among which was that of Judge Tilghman. A better selection could not have been made, for he was not only learned in the law, but had every attribute that made him pre-eminently a jurist of the first order. With integrity, without bias, with deep learning and with a cultured mind, he must be reckoned among the great ornaments of the bench.

His two Associate Justices in the Circuit Court were Jasper Yeates and Hugh Henry Breckenridge, both interesting men because of their eccentricities. The former was a tall, dignified man in appearance, most careful in the matter of his attire, and had a good knowledge of the law. Breckenridge was about the same height as his colleague, but was raw-boned with a slight stoop in his shoulders, but much different in appearance, and most careless in his manner and style of dress. He was dark, with sallow complexion and wrinkled face. As a usual thing he wore a rusty coat that looked as if it had not been touched with a whisk or brush for months. He wore small clothes without suspenders and at times looked as if his breeches were losing their bearing. He was unshaven and his hair generally uncombed. He was always shod with great heavy boots and wore a cravat twisted around his neck which resembled a hangman's noose. Often when presiding at a jury trial he would remove, if the weather was at all oppressive, his coat and jacket, pull off his boots and prop his stockinged feet against his desk. He always seemed to delight in ignoring every form of etiquette and decorum, and if it had not been for his known integrity and his really great intellectual power as a Judge, his unseemly conduct would, no doubt, have induced his impeachment.

In those days the Judges rode the circuit and upon one occasion while journeying to his court the Judge was overtaken by a teriffic storm of wind and rain Not carrying with him any suit but that which he wore he got off, undressed, wrapped his clothes in a wad and placed them under the saddle, and with nothing on but his hat and his boots, jumped upon his horse and pursued his way. When met by a friend on the road in this condition he remarked, "Though I am a Judge I have but one suit, and if I had not resorted to this scheme it would have been ruined, whereas, the shower bath can only give me a dressing."

Breckenridge and Yeates were not on the best of terms. There was always a want of harmony between them, and at times there existed a personal enmity. Upon one occasion before the arrival of the Chief Justice, the two Justices reached the court and took their accustomed seats on either side of the chair reserved for their Chief. While waiting for the arrival of Judge Tilghman, Judge Yeates occupied the time in eating an apple, and the noise he made seemed to give great annoyance to Breckenridge, who, growing impatient, said, "I thought, sir, youn once informed me that you had been in London, visited Westminster Hall, the courts of law and saw Lord Mansfield on the bench." "Yes sir," said Judge Yeates, puffing out with importance, "I had that honor." "Pray, sir," was Breckenridge's reply, "did you ever see his Lordship munch a pippin on the bench?" It is not known whether or not Judge Yeates continued devouring the apple.

Chief Justice Tilghman died on the 30th of April, 1827, and Judge Gibson was appointed his successor. It may be added in this connection that the judge was one of the best amateur violinists of his day, and it was with this instrument that he beguiled his hours of recreation.

After filling the office of Chief Justice with dignity for several years, he passed away in the full strength of his power. Surrounded by his family he turned to them and said, "I feel that I am approaching the great audit." He died in May, 1853. CHARLES F. WARWICK.

Without opiates or harmful drugs of any kind Foley's Honey and Tar Compound stops coughs and cures colds. Do not accept any substitute. Sold by M. A. Toulson, druggist.

Early to bed and early to rise,
Study your costs and advertise

In the New Home

You want the best when starting in the new home. Above all, you want that home to be snug and warm and comfortable.

You are sure of warmth and comfort with a Perfection Smokeless Oil Heater.

The Perfection is the best and most reliable heater made.

It is a sort of portable fireplace.

It is ready night and day. Just strike a match and light the wick. The Perfection is all aglow in a minute.

The Perfection Oil Heater does not smell nor smoke—a patent automatic device prevents that. It can be carried easily from room to room and is equally suitable for any room in the house. Handsomely finished, with nickel trimmings; drums of either turquoise-blue enamel or plain steel.

PERFECTION SMOKELESS OIL HEATER

Ask your dealer to show you a Perfection Smokeless Oil Heater, or write for descriptive circular direct to any agency of

Standard Oil Company (Incorporated)

Our Fall Line is Complete

CLOTHING FOR ALL and a fine and up-to-date assortment of

Suits, Overcoats and Trousers

and at very low prices.

Ladies' Tailor-Suits, Top Skirts

An especial fine assortment. Shirtwaists, Ladies and MISSES COATS.

Underwear and Sweaters for Men, Ladies and Children. Men's Top Shirts, Neckwear, Hosiery and Gloves.

A full and up-to-date line of Dress Goods for Dress and all other needs.

Boots, Shoes and Rubbers for all.

A large line and low prices and the most celebrated brands.

BLANKETS, COMFORTS, BED-SPREADS

Carpets, Mattings and Rugs

A fine assortment and at very low prices.

OUR FURNITURE LINE is now complete for your household and in this we can save you from 20 to 30 per cent.

We cordially invite your inspection to convince yourself of the right goods and of lowness of price.

Yours for Fair Dealing and Right Prices,

H. H. BENEMAN,

MILLINGTON, : : : : : MARYLAND

"I'm glad you telephoned, I'll be right over."

The dread of sudden sickness on the farm is to-day robbed of half its terrors. The telephone call to the doctor assures first aid; brings help "in no time."

A Bell Rural Line

eliminates distance, for the telephone bridges the miles to doctors and friends, and dispels the feeling of isolation and loneliness as nothing else can. Send to-day for booklet.

The Diamond State Telephone Comp'y

J. H. NICHOLS, Agent

Chestertown, : : : : Maryland

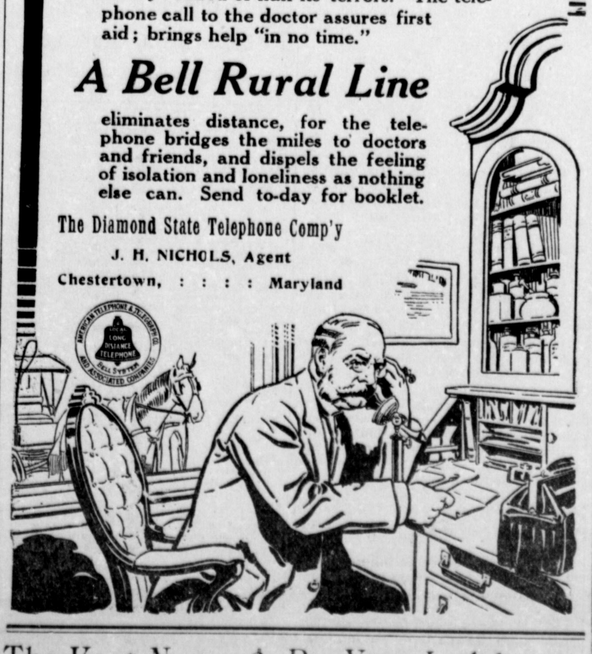

NEW FALL MERCHANDISE

Daily Arrivals of SEASONABLE GOODS

Special Values in

Outings
Ginghams
Flannelettes
Percales, Etc.

Nice Line of Bates' Best Ginghams and Seersuckers, 12½c values, going this week and next at 10c yard.

Outing Flannels, 10c value, going at 8½c yard.

Fruit of Loom Muslin, special value, 8¾c yd.

Nine Quarter Bro. Muslin going at 25c yd.

Cotton Challies, for Quilting purposes we are selling at 6¼c yard.

SWEATERS! SWEATERS!

For Men, Women and Children. We have them in both wool, cotton and cotton mixed. Children's from 25c up; Men's from 50c up; Ladies from $1.00 to $4.00. We have them in white, green, oxford, pearl, red, maroon, black. Largest Line, Lowest Prices. Come see them.

UNDERWEAR—New stock for Men, Women and Children. We are headquarters on this line of goods.

BLANKETS—Wool, Cotton and Cotton mixed, white, grey and plaids. Prices range from 50c up to $11.00 per pair. Largest line in the county

COMFORTABLES—Cotton, Down and Wool Filled Comfortables, ranging in price from 75c to $10.00.

BED QUILTS (White) from 75c to $4. Fine line

CURTAINS (Lace) in variety. From $1.00 to $3.50 per pair.

CARPETS, MATTINGS, ART SQUARES, RUGS.

Carpets in Rag, Jute, Ingrain, Brussels and Pro-Brussels. Prices range from 25c to $1.00 per yard.

BOOTS, SHOES and RUBBERS for Ladies, Gents and Children. Large Line, Low Prices.

DRESS GOODS—In variety, embracing Mohairs Serges, Poplins, Silks, etc. Messaline Silk, 36 inches, at $1.00 per yard, in colors and black. Splendid value.

TRUNKS, VALISES, TELESCOPES, DRESS SUIT CASES

In fact, we have a well selected stock, and we are awake to the interest of our patrons. We solicit your patronage.

YOURS FOR BUSINESS,

R. F. Parks & Son

CHESTERTOWN, - MARYLAND

The Kent News—$1 Per Year In Advance