msa_sc2901_scm8628-0511 ©Maryland State Archives

Grass Seed Drills

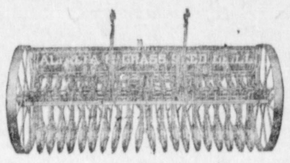

FARMERS' FAVORITE GRASS SEED DRILLS will put your clover into the ground, where it will not be as subject to changes of temperature as it would on top. You can get a good stand with from one-half to one-third your usual amount.

New Low Corn King

Manure Spreader

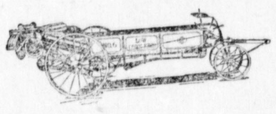

The New Low Corn King is a light draft machine. Low to the ground, wide spread (from 8 to 11 feet).

Pumping Engines

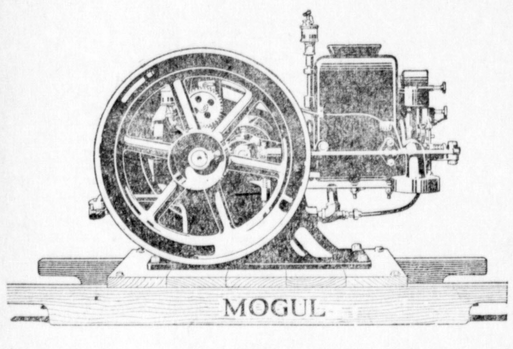

Burns Gasoline or Coal Oil.

No need of batteries — starts and runs on magneto.

Enclosed Crank Case. Throttle Governor.

J. I. CASE

Corn Planters

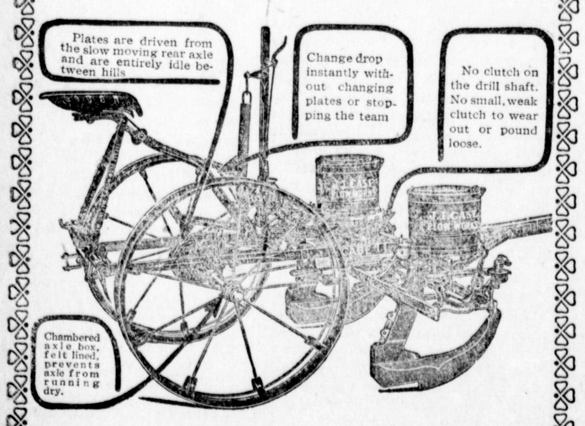

A strong, light draft, accurate drop Planter, with fewer and stronger parts in the clutch than any other.

Wagons Wagons

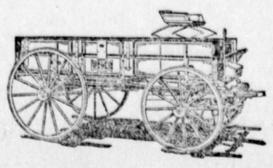

WEBER WAGONS, with any type body desired.

We will supply you with REPAIRS for any machine you have.

F. B. HARPER

Still Pond, Maryland

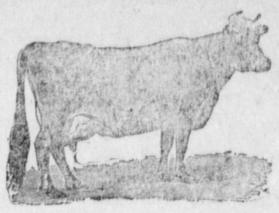

Guaranteed to Make

More Milk and Beef

THE indoor life of housed-up dairy cows and cattle put up to fatten on full rations, always causes poor digestion and sluggish bowels, which naturally lessens the flow of milk and keeps them from taking on flesh. This unthrifty and depreciating condition should be corrected and warded off with a few tablespoonfuls of

Cal-Sino

APERIENT (COW POWDER)

given on the food several times a week. It is a medicinal restorative powder that puts and keeps the digestive organs in energetic working order. It loosens and carries off stagnant, clogged waste matter from the bowels, and regulates nutrition so that the food consumed is digested and converted into body-building and milk-producing elements which mean More Milk, Meat and Money. Just try it. 2 lb. Cans, 50c; 12 lb. pails, $2.00.

For Lump Jaw, use Resorbine, $2.00.

For Chapped Teats, use Glycoline, 25c & 50c.

There are 18 CAL-SINO REMEDIES for Horses, Cattle, Swine and Poultry.

FOR SALE BY

Walter T. Bramble.....Chestertown
F. B. Harper.....Still Pond
J. W. Ivens.....Worton
C. A. Bradley.....Crumpton
A. F. Huey.....Massey
Paul Comegys.....Millington
Turner & son.....Betterton
J. W. Seuey.....Price's
R. S. Orem.....Millington R. F. D.
Davis Bros.....Galena
W. Reybold Wilson.....Rock Hall
Shafer, Redmile & Co.....Kennedyville
Abe Cohen.....Sandy Bottom
Bramble, Kilbourn & Noland.....Fairlee
D. C. Kelley.....Kennedyville

Headquarters for

Paint and Paper

I AM LOCATED in my new STORE and PAINT HOUSE, Cross St., Chestertown, where we would be pleased to submit prices, show samples and estimate on papering your house.

A LARGE LINE OF WALL PAPER

Be sure you get the best workmen and the best material. Don't waste good money on bad material. Masury's Paints are the best on the market. We are sole agents for this district, and are always ready to show you sample cards and quote prices.

We Paper Your Room For $3.00 and Upward

and guarantee satisfaction or no money. If you want your Pictures Framed, call and see our selections of mountings before going elsewhere. They are the finest in town.

WM. L. FOWLER,

Cross Street,

CHESTERTOWN, MD.

Stevens Bros.

Grain, Fruit and Produce

Commission Merchants

226 S. Charles St., Cor. Camden St.

BALTIMORE, MD

Grain Salesmen: R. Nelson Stevens, J. W. Emory. Fruit and Produce Salesmen: A. B. Carey, John L. Corson, C. H. Norris, C. D. Biggs, Robert F. Smoot. All under the personal supervision of R. Nelson Stevens.

We have the best possible facilities for handling shipments of Grain, Fruit, Asparagus, Poultry and Produce of all kinds.

References: Merchants-Mechanics National Bank, Baltimore, all Commercial Agencies.

—THE—

Mutual Fire Insurance Co

OF KENT COUNTY

SOLICITS YOUR INSURANCE

IT'S SAVING FUND FEATURE is an unusual one in insurance companies.

During the past 8 years it has returned to its policy holders where policies have been cancelled.....$32,684.00

In the same period it has increased its reserve over.....$10,000,00

And its total assets..$50,000.00

APPLICATIONS for INSURANCE CAN BE MADE TO

Charles H. Jefferson.....Chestertown
E. S. Valliant.....Church Hill
Ellsworth Bowers.....Lynch's
Geo. W. Owens.....Betterton
Joseph Downey.....Rock Hall
F. H. Ruth.....Galena
F. E. Thomas.....Kent Island
A. M. Kendall.....Fairlee

THOS. W. ELIASON, President

GEO. B. WESTCOTT, Secretary

W. F. RUSSELL, JR., ATTORNEY.

Order Nisi

J. Waters Russell
versus
B. Heller & Co.

In The Circuit Court for Kent County
In Equity. No. 1983

ORDERED, this 17th day of February, 1917, by the Circuit Court for Kent County in Equity, that the sale of the mortgaged personal property mentioned in these proceedings made and reported by J. Waters Russell, mortgagee, under and by virtue of the power of sale contained in a Chattel Mortgage from Ben Heller and others to J. Waters Russell dated, February 24th, 1914, be ratified and confirmed unless cause to the contrary thereof be shown on or before the 29th day of March next; provided a copy of this Order be inserted in some newspaper printed and published in Kent county, once in each of two successive weeks before the 12th day of March next.

The report states the amount of sales to be $1,000.00.

A. PARKS RASIN, Clerk.

True Copy—Test:
A. PARKS RASIN, Clerk.

Feb24, 1917—4t.

Local Notes

SUFFERING from internal injuries which she received in an automobile accident last week while driving near Sideling Hill, west of Hancock, Md., Miss A. M. Dawson, well known in Chestertown and Rock Hall, and a trained nurse in Baltimore, is in a critical condition in St. Joseph's Hospital. S. H. Woodland, who was in the machine with her, escaped without injuries and walked three miles to the nearest house for aid. According to the story he told, the machine skidded while they were descending the hill and turned over, pinning Miss Dawson under it. She suffered a broken wrist, several broken ribs and probably internal injuries.

THE statement in the NEWS last week that W. E. Robinson, of Harford, had arranged for his acreage of tomatoes at 35 cents "per basket," should have read "per bushel." This means about 22 cents per basket.

H. V. GOULD has sold out his meat and grocery store in Church Hill and will open a clothing store. James Thompson, his helper, has rented a meat shop on his own account and Elmer Anderson, another helper continues the Gou'd store.

THE experience noted in this dispatch is similar to that of our well-known local attorney, R. Groome Parks, Esq., some years ago only in Mr. Parks' case no operation was performed. The dispatch says: "Earle Smith, son of William R. Smith, of Rising Sun, was taken to Union Hospital, Elkton, a few days ago and operated on for appendicitis. The day after the operation young Smith became restless and during the absence of the nurse escaped from his room by the fire escape. He went by train to North East, where he procured an automobile and was taken home. Although in a weak condition the young man has apparently suffered no ill effect from his experience.

THE State Roads Commission Monday awarded the contract for superstructures of the draw span of the Sassafras River bridge at Georgetown to the Strobel Steel Construction Co., of Chicago, at a bid of $14,765. The bridge is to cost nearly $48,000. The other contracts awarded were for oiling roads in Kent and several other counties for $13,511 76 and for applying stone chips, 20 cents per ton.

LAST Saturday Mr. A. C. Holloway, of Queponco loaded a carload of beef cattle and shipped them to the Philadelphia market. They weighed a total of 24,490 pounds and sold for .10175 per lb. After deducting freight and other charges Mr. Holloway received a check on Thursday evening for $2423. These cattle were sold by the same commission man, Handrickson, that purchased them for Mr. Holloway on Oct 11. At that time they weighed 20,875 and cost .0725 per lb. They thus gained 3,615 pounds in weight and $909.56 in value. They were fed about 120 days and during the latter part of that time they consumed about $10 worth of feed a day so that little if any real profit was realized besides the manure raised from them.

THE wholesale price of milk will remain at the present figure for the month of March, five cents a quart at the farm and 5½ cents when delivered. This price was fixed by a unanimous vote of the Tri-State Milk Producers Association at their meeting in Irish-American Hall in Wilmington last week.

THE Maryland Society of Delaware had a big banquet at Hotel Dupont last Friday night. The members from Kent are Messrs. H. D. Jellison, L. A. Dreka, Ben Huston, James E. Taylor, John C. Strong, James H. Shuster, J. Frank Davis, Hon. Edward Hart, Walter E. Hart, Clarence Greenwood, James A. Hart, John Loud, Isaac W. Bowers.

A FINE LECTURE

Miss Christine I. Tyuling, a temperance speaker of national reputation, and a member of the "Summer School of the South," at Knoxville, Tenn., will deliver a lecture in Christ Methodist Protestant Church on Thursday evening, March 8th, at 8 o'clock. Special music will also be rendered. Dr. P. P. Claxton, U. S. Commissioner of Education, has this to say of her: "Miss Christine I. Tinling has for three years been a member of the faculty of the Summer School of the South, and has given instruction in hygiene with special reference to the effects of narcotics on the human system. I have been very much pleased with what she has done, and hope that she will continue to be a member of the faculty of the Summer School from year to year. She is to begin with, a good biologist and knows her work from the biological side. She presents every thing in a way both scientific and attractive.

'Miss Tinling tells me she would like to make engagements to give lectures and lessons to teachers in institutes and normal schools. I believe she would be very successful in this, and that such lectures would result in much good in the direction of right teaching of hygiene in the schools of the country. For this work I recommend her most heartily."

Miss Tynling will also address the High School Students on Friday morning at 9 o'clock.

CASTORIA

For Infants and Children

In Use For Over 30 Years

Always bears the Signature of Chas. H. Fletcher

TO OUR SUBSCRIBERS.

The date on the label opposite your name shows the time to which your paper is paid. If the date reads "1Jan15" you owe the NEWS $2.00. Please look at your date at once and let us hear from you.

CORN $6.10 A BARREL

Corn at $6.10 a barrel! This was paid at the auction sale of Mr. John C. Schmidt at Long Quarter Farm, near Towson, last Wednesday. And the best of it, for Mr. Schmidt, was that he had 250 barrels to sell. Chickens sold at 23 cents a pound, ordinary cows as high as $95, and potatoes at $2.60 a bushel. The sale totaled over $6,000. Who wouldn't be a farmer?

But there is where the rub comes in. Mr. Schmidt has no complaint to make of the prices received for stock and produce, but he has found it so difficult to get labor that he felt compelled to quit, even with corn at the price quoted.—The Aegis.

Children Cry

FOR FLETCHER'S

CASTORIA

WELCOME! WELCOME!

Shafer, Redmile & Co.

Manufacturers and Dealers in

Farm Wagons & Dearborns

Carriages and Runabouts, Carriage, Wagon and Plow Harness, McCormick Binders and Mowers, Olive No. 11 Sulky Plows, Oliver Walking Plows and Repairs, Iron Age and Ohio Sulky Cultivators, Hand Cultivators and Drag Harrows, All Makes Spring-Tooth Harrows.

Black Hawk Corn Planters

New Ideal Manure Spreaders Roderick Lean Steel Land Rollers, McCormick Side Delivery and Self Dump Hay Rakes, Wood Pumps and Repairs, American and Barb Wire Fencing, Poultry Wire, Staples and Nails, Reeves and International Gasoline Engines

Big Stock Clover, Alsyke,

Alfalka, Timothy and Red Top Seeds.

Hard and Soft Coal, and Binder Twine.

Come and see us and bring us your Repair Work.

Shafer, Redmile & Co.

KENNEDYVILLE, MD.

Brown & Harper

Members of Chamber of Commerce

Grain, Fruit and Produce Commission Merchants

No. 224 S. Charles St., Baltimore.

Reference: Farmers and Merchants National Bank, Mercantile Agencies.

DR L. C. HESS

DENTIST

Office at John Dodd Apartment House, on High Street,

CHESTERTOWN.

The sum total of Dentistry at a reasonable cash fee. dec7

W. M. HADAWAY.....Worton
MARION T. MILLER.....Rock Hall
CHAS. H. BRICE.....Betterton
BRAMBLE, KILBOURN & NOLAND Fairlee
jy-6m*

A CARD TO PUBLIC

I wish inform the public that I am still in the

Plumbing Business

All Sanitary Plumbing, Heating, etc., will receive expert attention if entrusted to us. Estimates given.

Office and Shop in Automobile Garage Cannon Street, near Princess.

W. C. SUTTON.

NOTICE TO CREDITORS.

Notice is hereby given that the subscriber has obtained from the Orphans' Court of Kent county letters of administration on the estate in Kent county, Maryland, of

WESLEY D. WALMSLEY,

late of Kent county, Maryland, deceased.

All persons having claims against deceased are hereby warned to exhibit the same with the proper vouchers thereof to the undersigned on or before the 3rd day of August, 1917, otherwise they may be excluded by law from all benefits of said estate. All indebted to said estate are requested to make immediate payment of the subscriber.

Given under my hand and seal this 30th day to January 1917.

MARY W. WALMSLEY,
Administratrix

feb3 4t

Wm. Pepper Constable

Attorney-At-Law

700-706 Maryland Trust Building

Baltimore, Maryland,
—AND—
Elkton, Maryland

1917 —— —— 1917

R. F. Parks & Son

CHESTERTOWN, MARYLAND

WE are still doing business at the old stand and we are making every preparation for the NEW YEAR. Anticipating the needs of every customer as near as possible.

We most cordially invite your attention to our large and well selected stock of DRY GOODS, NOTIONS, SHOES, QUEENSWARE, GLASSWARE, CARPETS, RUGS, LINOLEUMS, ETC.

FIRST MENTION:

Dry Goods

In Ginghams, Percales we think we lead.

Toil De Noids and Bates (Best Made) from 12½c to 15c yard.

Percales, Manchester and Pacifics (Best Percales made) 14c to 15c.

Outing Flannels, none better, 10 to 12½c yard.

DRESS GOODS in Variety—Serges, Poplins, Wool and Silk, Black and Colored, Serges from 50c to $1.00.

Silks In Variety

We have Black Taffetas, Colored Taffetas, Satin Messalines, in colored and black. Also silk Poplins colored and black. Silk Poplins, shades green, blue black, rose, Mauve, etc, $1.00 yd.

Taffetas in all the leading shades going at $1 25 to $1 35 yard.

Satin Messalines, also in a nice variety of shades, $1 25 to $1 35

Silks for Waistings, too, in nice selected styles from $1.00 to $1.50 per yard.

What Better For a Present
A Dress or a Waist?

Blankets and Comforts

BLANKETS, QUILTS and COMFORTABLES. Do we lead in these? ASK THE TRADE?

Wool Comfortables, Down Comfortables, Cotton Comfortables, nice line.

Comfortables from $1 00 to $10 00.

Blankets from 75c pair to $1.00 per pair. Plain Grey, White, Plaid

WHAT BETTER FOR A PRESENT?

QUILTS WHITE. Marsailes and Cotton, from $1-00 to $4.00 each.

Sweaters Sweaters

Men's, Women's and Children, 50c to $7 each.

Handkerchiefs

HANDKERCHIEFS BY THE 1,000.

Handkerchiefs for Men, Women and Children from 5c to 50c. Plain and fancy, and initial linen and cotton.

Rugs In Variety

Wool Fibre, Crex, Brussels, Axminster and Velvets, 9x12, 8 3x10 6 and at bottom prices. Wool Fiber from 8 50 to 10.00, 9x12 Axminster from 22 50 to $40.00.

Linoleums, inlaid and plain, from 50c to $1 25 yd

Queensware, Glassware Chinaware, etc. Dinner Sets, Tea Sets, Dinner Sets from $12 to $25.00 each for 100 pieces.

SPECIAL—A nice lot of Cut Glass, Berry Bowls, etc

Chamber Sets in variety—
Chamber Sets, 10 pieces, from $3 50 to $6.00
Chamber Sets, 12 pieces, from $7.50 to $12.00

Horse Blankets, Lap Robes, Auto Robes, all Wool and Cotton mixed. Fine Auto Robes $6 50 to $8 00.

Horse Blankets from $1 50 to $5. Large line. Direct from manufacturers for cash.

RAINCOATS—Men's Women's and Children.

TRUNKS, VALISES, DRESS SUIT CASES. All prices Large line Trunks from $2.50 to $14.00. Suit Cases from $1 50 to $8.00.

Groceries

SUGAR, TEAS, COFFEES.

Try our Moco and Java Blended Coffee, 1 can of 5 lbs from now till Christmas for $1 25 per can.

SUGAR, 7½c spot cash, no trade or charge.

We take Eggs by the dozen in any quantity. Top price.

R. F. Parks & Son

Chestertown, - - - Maryland