msa_sc2901_scm8628-0524 ©Maryland State Archives

1 ***It is better to invest $600, $1000 or $1500 in a renewed high-grade car than to invest the same money in any new car you could purchase at the same price.***

On the floor of our new used-car display room is the largest assortment of fine used-cars in the south. All of these cars are reliable and have been carefully inspected before being offered for sale.

We have used cars from $200 up and renewed cars which have been entirely rebuilt and repainted, from $600 up.

Write us a post card today and let us know about how much money you want to spend, we will then send you either our Used-Car Bulletin or our booklet on Renewed Cars. Mail the post card today.

To Merchants and Undertakers: We have many special high-grade chassis which could be built into delivery wagons, light trucks, etc., and will give better service than any new truck which you could buy at the same price. Prices $200 up.

STANDARD MOTOR COMPANY
Cadillac Building
1011 North Eutaw Street
Eastern Shore Service Station, West Street, Easton, Md.

H. SACHS & SON, CHESTERTOWN, MD

"Odd and End" Sale

BROKEN LOTS left over from our Clean-Sweep Sale. There are good pickings left in our Men's and Boys' Clothing, Ladies' Tailored Suits, Silk Waists, Underwear, Blankets and Comforts. We again have applied the knife to our already low prices, and what a sale this is going to be, as we positively will not pack a single dollars worth of winter goods away, and we must have room for our spring goods which are daily arriving. So come and get in line for this Odd and End Sale, which means a big saving to your pocket book.

Odds and Ends of Men's Suits, values up to $12.00; sale price **$7.95**

Odds and Ends of Ladies' Shirt Waists, values up to 75c; sale price **44c**

Odds and Ends of Boys' Suits, values up to $7.50; sale price **$4.95**

Odds and Ends of Ladies' $3 Mixed Cheviot Skirts, in all sizes; sale price **$1.95**

Odds and Ends of Ladies' Coats, values up to $8.00; sale price.....**$3.95**

Odds and Ends of Ladies' Tailored Suits, value up to $15.00; sale price...**$3.95**

Our entire store is aflame with such values as these, so come prepared to find everything as advertised.

H. SACHS & SON
The People's Store, Chestertown, Md
Mail and Phone Orders Promptly attended to.

Great Reduction Sale
On All Winter Goods

Clothing, Men's, Boys and Children.
Ladies' Misses' and Children's Coats and Tailor-Made Suits.
Sweaters for All.
Underwear for the Whole Family, Ladies' Skirts and Waists.
A Full Dress Goods Line.
Blankets and Comforts.
Shoes for the Whole Family and for all occasions, the most celebrated brands for wearing qualities.
Trunks and Suit Cases.
Furniture, Carpets, Mattings, Rugs and Floor Oilcloths.

You are cordially invited to come and inspect.

Thanking all my friends and patrons for past patronage and soliciting the same in the future, and wishing all a Happy and Prosperous New-Year.

Yours for Fair Dealing and always Right Prices.

H. H. BENEMAN
MILLINGTON, - - - MARYLAND

Maple Ave. Garage

We have a large stock room now and are filling it up with new things. Call and look over our display.

Our BATTERY RECHARGING OUTFIT will be in operation shortly and we can take char e of your run-down battery.

Watch this ac. for specials.

BACON & HACKETT
Maple Avenue.

NOTICE TO CREDITORS

Notice is hereby given that the subscribers have obtained from the Orphans' Court of Kent county letters testamentary on the estate in Kent county, Maryland, of

GEORGE W. COVINGTON,
late of Kent county, Maryland, deceased.

All persons having claims against deceased are hereby warned to exhibit the same with the proper vouchers thereof to the undersigned on or before the 17th day of August, 1917, otherwise they may be excluded by law from all benefits of said estate. All indebted to said estate are requested to make immediate payment to the subscribers.

Given under our hands and seals this 12th day of February, 1917.

HEWEN M. COVINGTON,
ETHEL C. BARNARD,
Executrixs.

KENNEDYVILLE

Mr. Robert Kennedy and brother spent a few days of last week with their mother, in Baltimore.

Mr. Geo. Pennington, who has been working in Wilmington, is home with a bad cold.

Mr. and Mrs. Urie Jones spent a few days with his sister, Mrs. Robert Kennedy.

Mrs. Wm. Hurlock, who has been ill with pneumonia, we are glad to say is improving.

Mrs. Thos. Jones has been visiting her son, Dr. Geo. Jones, of Galena, Md.

Quite a few from here attended the sale of Mr. Robt. A. Cochran, of Middletown, Del., last Friday.

The Merry Makers met at the home of Mr. and Mrs. John McCabe, Thursday evening. A very pleasant evening was spent by all.

Miss Theria Hill has been on the sick list the past week.

ROAD MEETING AT COLEMAN

February 24th, 1917.

An enthusiastic road meeting was held yesterday at two P. M. in the store of Mr. Young, at which meeting was a representative gathering of prominent farmers who reside in that vicinity. The improvement of the road running from Bonwill's Corner to Coleman was talked over. The meeting was called to order by Mr. Carson Harris, of Coleman. Mr. Ben Crew, county commissioner, moved that Mr. Carson Harris be made chairman, which movement was seconded and carried. Mr. Harris, chairman, then introduced Mr. Applegarth, Roads Engineer, who outlined the following suggestions:

Inasmuch as enough money could not be raised for a state-aided road, and not being able to get shells at any price at this time, Mr. Applegarth said that a gravel road would go a long way for the improvement of the road, but made it plain that it would not be as good as a more permanent surfacing, such as stone or concrete. He said that gravel could be gotten from a bank at Betterton belonging to Mr. Charles Willis, which gravel was suitable for road purposes. Making the road fourteen feet wide, six inches of gravel surfacing would give a fair to good road, which could be kept up by dragging from time to time.

Mr. Applegarth offered to put fifteen double teams to work Monday morning at 7 o'clock, provided that the labor committee would furnish enough labor to load and spread the gravel as it came on the road. After the committee asked the people present if it were possible to co-operate to that extent, a decided lack of interest was shown, some saying that they might be able to work for one or two days, but most of them not being able to make a positive promise, the contemplated improvement fell through.

If the proper co-operation had been promised the work could have been done in about ten days time. However, the meeting was adjourned, which only goes to show that there was a lack of interest for an improved road in that locality.

Messrs. Carson Harris, Walter Harris, Ben Crew, Charlie Stokes, Fogwell and others tried their best to put the improvement through and it is hoped that next year they will be able to do better, as the road that was talked of is a bad piece of road in the winter, being composed of almost entire red clay as a subgrade. The road in question is about one mile.

LECTURE NEXT THURSDAY

Miss Christine I. Tinling, a temperance speaker of national reputation, and a member of the "Summer School of the South," at Knoxville, Tenn., will deliver a lecture in Christ Methodist Protestant Church on Thursday next, March 8th, at 8 o'clock. Special music will be rendered. Dr. P. P. Claxton, U. S. commissioner of Education has this to say of her: "Miss Christine I. Tinling has for three years been instructer of the faculty of the Summer School of the South, and has given instructions in hygiene with special references to the effects of narcotics on the human system. I have been very much pleased with what she has done, and hope that she will continue to be a member of the faculty of the Summer School from year to year. She is to begin with a good biologist and knows her work from the biological side. She presents everything in a way both scientific and attractive.

"Miss Tinling tells me she would like to make engagements to give lectures and lessons to teachers in institutes and normal school. I believe she would be very successful in this, and that such lectures would result in much good in the direction of right teaching of hygiene in the schools of the country. For this work I recommend her most heartily."

Miss Tinling will also address the High School students on Friday morning at 9 o'clock

NO LESS PRICE FOR MILK

NEW YORK, Feb. 24.—Every milk producer knows that he must receive for this summer's milk no less price than is now being paid, according to the American Agriculturist in a recent editorial. Producers should have received 20 to 30 cents per 100 pounds more for milk this winter than the prices which have been paid since January 1. Do not wait until the last minute. New England producers have been preparing since November to be in a position to adjust the summer price early in March. In the Middle Atlantic States it should also be adjusted within two or three weeks. The editorial in full is as follows:

The summer price of milk, to date from April 1, should be adjusted within two or three weeks at the furthest. Every producer knows that he must receive for this summer's milk no less price than is being paid for winter milk. Indeed, our own judgment, frequently expressed in American Agriculturist heretofore, is that producers should have received 20 to 30 cents per 100 pounds more for milk this winter than the prices which have been paid since January 1. Wherever producers are not organized to insist on this they should get into line, they should assemble their efforts without delay. Do not wait until the last minute. New England producers have been preparing since November to be in a position to adjust early in March the summer price of milk on some such similar basis as the above, the new rates to date of April 1. In our Middle States the dairymen's league is working along similar lines, but thousands of producers are still unorganized and may pay dearly for it.

CASTORIA
For Infants and Children
In Use For Over 30 Years
Always bears the Signature of Chas. H. Fletcher

Let's Us Good Folks Stick Together

I'm mighty glad I was born a real Southerner. Just suppose I had been an Eskimo, or an Indian, or something with rings in my nose and ears!

Yes, sir—I am good and proud of my Southern birth. My mother is from Virginia and my father is from the Carolinas. I was born and raised down here among you all.

I wish you could see my home—it is so clean and bright and cheery and wholesome—the finest, whitest, healthiest tobacco factory in all the world.

I am called SOVEREIGN—King of Them All! But my middle name is Smoke, friend—and all over the South my loyal friends are with me, because

You Folks of the South KNOW good blood!
You Folks of the South KNOW good tobacco!

I want you all for my friends—every one of you. Give me a chance—see how I make good. And don't forget—

I am guaranteed by The American Tobacco Co. **—Buy me. If you don't like me return me to your dealer and get your money back. I have said it. A Southern gentleman is known the world over for keeping his word, and I have given you mine.**

Sovereign Cigarettes
FOR THE GENTLEMAN OF THE SOUTH
"King of Them All"

Chestertown Candy Kitchen and LUNCH ROOM

This is what a business man of Chestertown said to us the other day:

"The Candy Kitchen with its delicious Sandwhiches, and other good things to eat, fills a along felt want in this town. I always visit the Candy Kitchen after the Shows or the Movies."—and so does everybody else who has a good appetite for all the delicacies we offer.

ICE-CREAM of Every Sort
EVERY FRUIT in season
FRESH CANDIES
SMOKES

There is always a welcome for you at the

Chestertown Candy Kitchen
The Home of Pure Ice-Cream and Confectioneries
Phone 256 Chestertown, Md

PIANO SALE!

In order to make room for my 1917 stock of Pianos, I will sell the following New and Used Pianos at reduced prices

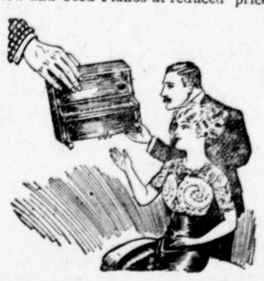

Three $325 Cunningham Girard Pianos, new.....$290
One $275 Cunningham-Forrest Piano new $250
Three $300 Newnam Pianos.....$270
Two $325 Newnam Pianos $290
One $550 Howard Player Piano $450
One $275 Howard Piano, used..... $175
One $275 Howard Piano, used.....$160
One $400 Hamilton Piano, used $300
One $425 Ellington Piano, second-hand.....$250
One $350 Weser Bros. Piano second-hand $100
One Heinze Piano, second-hand .....$ 75
Second-hand Organs from .....$10.00 up

Terms will be arranged to suit the purchaser.

Newnam's Music Store
Phone 224 Chestertown, Md

Still Pond Marble Works
WM. H. KRUSEN, Prop'r

Marble and Granite of All Kinds
Fences for Cemetery Lots
Urns, Settees and Corner Posts

Let us give you an estimate on any work before purchasing elsewhere.

Marble Work Cleaned and Reset.

LETTERING DONE IN CEMETERIES and all work guaranteed to give satisfaction.

WM. H. KRUSEN, - - Still Pond, Md

GEO. W. RODENHISER
SUCCESSOR TO
GEO. W. ROEDER & CO.
General Commission Merchants
No. 15 West Camden Street
BALTIMORE, MD.
Grain, Fruit and Produce.

After 15 years experience with the above firm which was a part I fee confident of satisfaction.

YOU should have a Kanawha or a Red Jacket Pump because they are
SO EASY TO WORK—SO EASY TO FIX

A child can operate them, and when repairs are needed, you can easily do the work yourself. When your well is properly fitted with a KANAWHA (wood) or RED JACKET (iron) **PUMP** you are assured of having the best. Over forty years of successful pump building is your guarantee that we will build it correctly. Send for our illustrated catalog. If your dealer cannot supply you—write direct.

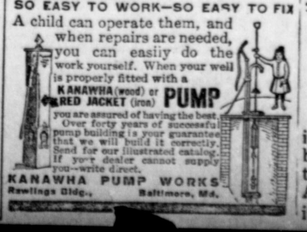

KANAWHA PUMP WORKS
Rawlings Bldg., Baltimore, Md.

BENJ. DURDING, Rock Hall Md. C. N. SATTERFIELD Chestertown, Md.

Durding & Satterfield

We make specialty of insuring HAY and WHEAT, either in barns or in stacks. Remember the "HOME" is the largest American company, made so by its liberal policy.

DR. H. C. HUGHES
—DENTIST—

Office in the old Transcript Building, Chestertown, Md. Local anesthetics used for extraction.

A SPECIAL—Treatment will be given or pyorrhea alveolaris, or Riggs diseases other local, subcutaneous or oral.