msa_sc2901_scm8628-0557 ©Maryland State Archives

**Don't Rub It On**

**Bruises or Sore Muscles**

Sloan's Liniment quickly penetrates and soothes *without rubbing.* Cleaner than mussy plasters or ointments, does not stain the skin.

Have a bottle handy for emergency, rheumatic aches and pains, neuralgia, lumbago, gout, strains, sprains and lame back, yield to Sloan's Liniment.

At all druggists, 25c. 50c. and $1.00.

**Sloan's Liniment**
KILLS PAIN



**Stam Drug Co.**

**Prescriptionists**

PURVEYORS of the BEST that Drug Stores Carry.

**Call, Phone or Write**

and note the QUALITY OF SERVICE we give in each transaction.

**STAM DRUG CO.**

Chestertown, - Maryland



**A. W. CARMINE**

CHESTERTOWN, MD.

Phone 67—J

OWING to the unsettled condition of markets today we have been fortunate enough to lay in a supply unsurpassed in the county. To be convinced call in and look us over.

**Watch This Space**

FOR SOME

**NEW YEAR BARGAINS**

**Corsets Corsets**

Don't overlook the fact that there's nothing nicer nor more useful than a good, nice-fitting Corset for a gift, and we make a specialty of the Bon Ton and Royal Worcester line, and remember every pair guaranteed.

Soliciting a trial to convince you I am yours for business.

**A. W. CARMINE**

CHESTERTOWN, MD.

PHONE 67—J.

**The Eye, Nose, Throat and Teeth**

are closely related and each receive due consideration. If your teeth are at fault, you are advised to consult your dentist; if the nose or throat is the cause of your trouble, you are referred to your family physician.

*Glasses Will Not Relieve Headaches Caused by Nasal Trouble*

Headaches resulting from Eye Strain will be quickly relieved by the use of

**"Powers' Glasses"**

**JULIAN T. POWER**

OPTOMETRIST

Chestertown, Maryland

At Galena Mondays and Thursdays.



**DR. D C. BLEVINS**

—DENTIST—

OFFICE OVER BENEMAN'S STORE

MILLINGTON, MD.

Methods Modern. ReasonablePrices. aug5


## GALENA

Mr. and Mrs. Thomas Caldwell spent the week-end with friends in Baltimore.

Mr. and Mrs. James Davis motored to Baltimore last week.

Mr. and Mrs. Theo. Dempsey visited relatives in Cecil county on Sunday.

The Girl's Junior League Club were entertained last Wednesday evening by Misses Hilda Boyd, Marjorie Todd and Frances Wood. After the business all joined in an "Indoor Field Meet," the Jr. E. L. Supt., Miss Dempsey, teaching them the games she learned at the Epworth League Institute last summer. Among the events were: suit-case race, basket ball, relay race, standing broad grin, shot put, 100-yard dash. Marathon race and boat race. All voted the social "the most fun yet." The points between the two sides were nearly tie.

Mrs. Annie Moore, who has been quite sick, is some better at this writing.

Mr. Asbury Ruth has been quite sick again this week.

Captain Hadley has returned to his position in Baltimore.

Mr. Edward Carman is visiting in Baltimore.

Mrs. Kate Horsey is visiting her father, Mr. Frank Vansant at Dover.

Among the sick of our town are Miss Blanche Dixon, Fannie Boyd, Elizabeth Ruth, Mrs. John Walls, John Walls, Jr.

Mrs. Edward Morgan and two little children, Lucy and Edward, who have been spending sometime in Cecil county have returned to their home in town.

Mr. Frank Cohee has been appointed to the mail route here, to assume his duties July first.

Mr. L. R. Vansant lead the Epworth League service Sunday evening. In the absence of our pastor, the devotional service was the only service held.

## OYSTER ROAST

**Kent County Chapter Eastern Shore Society Has An Oyster Roast.**

Typical Eastern Shore hospitality and fellowship were enjoyed by members of the Kent County Chapter, when they were the guests of Vice-President, Dr. Henry P. Hynson, who is head of the Chapter, at a "Bohemian" "Bone Dry" oyster roast in the Arundel Boat Club dining room Wednesday evening of last week, March 21, 1917. This is one of the large and aggressive chapters of the flourishing Eastern Shore Society. About thirty of the members and a few guests were present.

Following a fine repast of oysters in different styles and other good things to eat, the party went into the club room, where several short speeches were made, mainly in a reminiscent mood, when once again traditions so dear to the heart and memory of the native of that territory so rich in pleasant memories, were related, informally. Senator Clarence Perkins, and ex-vice-president of the Chapter, presided. Hon. Howard B. Haman, president of the society, spoke as did vice-president Hynson, the host; these were followed by ex-secretary Percy G. Skirven, Dr. Wm. J. Taylor, Mr. J. Henry Baker, ex-vice president "Colonel" Thomas L. Hines, J. H. K. Shannahan, secretary of the society, and Walter R. Gale, secretary of the Chapter.

Another pilgrimage to Kent sometime the coming summer was planned and "Colonel" Hines, who so successfully worked for the one of last season, was made chairman of the committee in charge. O hers present were as follows: W. H. Schwatka, D. B. Stewart, Col. Jos. L Weeks, T. W. DeCorse, Dr. S C. Pennington, H. Russell, A Whestley, John Hessey, H. O Redue, Dr. I. Miller, J. H. Ireland, Geo. Wilson, McCall Merritt, Sam'l Mann, Jr., John Norris, Mr. Kirby, W. B. Wilmer, C. B. Dudley, W. C. Bird, W. R. Ward.

## IN MEMORIAM

CHAIRS.—In sad and loving remembrance of our dear mother, Frances A. Chaires, who departed this life three years ago. March 24, 1914.

The month of March once more is here,
To us the saddest of the year,
Because it took from us away
Our dear mother two years ago today.

We never can forget you, mother,
While in this world we stay,
When the form of death overtakes us,
Meet us dear mother, on the way.

ZIESEL.—In memory of John F. Ziesel, who departed this life five years ago, April 1, 1912.

Lovingly and tenderly we laid John to rest,
Away from earth's sorrow and care:
And now he is waiting to welcome us home,
With the blessings of heaven to share.
BY HIS LOVING WIFE.

Peaceful be thy rest, dear father,
It is sweet to breath thy name.
In life we loved him dearly,
In death we do the same.
BY HIS CHILDREN.

My heart in deep sorrow returns to the day,
As memory recalls how death bore you away,
And left me in tears, in grief and in woe,
When I stood by your bedside five years ago.
May his soul rest in peace.
BY HIS SISTER JOSEPHINE.

MOFFETT—In loving memory of our dear mother, Phebe A. Moffett, who departed this life to-day one year ago March 31st, 1916.

The last day of March once more is here,
To us the saddest of the year,
For it took from us away
Our dear mother one year ago to-day.

Oh, dear mother, how I miss you,
How much I miss your kind advice;
Since you have been taken from me mother
Nothing seems the same.
My home is not like it use to be
When you was here with me.

Yet there is a comfort that comes to me
Amid all my strife and care.
When Jesus calls me home to heaven,
We will meet each other there.
Gone but not forgotten.
11* DAUGHTER RACHEL.

STRADLEY.—In sad but loving remembrance of my dear husband, Wm. T. Stradley, who departed this life April 2nd, 1916.

Rest on dear husband, thy labor is o'er,
Thy willing hands will toil no more;
A faithful husband both true and kind,
A truer husband you could never find.
WIFE.

I never can forget you, father,
While in this world I stay:
When the form of death overcomes me
Meet me, dear father, on my way.
DAUGHTER EUGENIA.

Dearest father, how we miss you,
Since from earth you passed away.
And our hearts surely miss you,
As we think of you today.
SON VICTOR.

Death at last claimed our father,
Laid his hand upon his brow;
Now its sad to think, dear brother,
That we have no father now.
SON WILLIAM.

Oh, the memory of that Sunday,
As we stood with aching hearts,
Seeing one we loved so dearly,
Pierced by death's most evil darts.
DAUGHTER EMMA.

Home is sad, O God, how dreary,
Lonesome, lonesome every spot;
Listening for the voice of father,
Silent for we hear him not.
DAUGHTER BESSIE.

Once we had a loving father,
Patient, tender, sweet was he,
And it was a pleasure, brother,
To be seated round his knee.
SON CHARLIE.


**CASTORIA**

For Infants and Children.

The Kind You Have Always Bought

Bears the Signature of Chas. H. Fletcher



**EMPIRE PIPELESS SYSTEM**

**Of Home Heating**

**BURNS HARD or SOFT COAL or WOOD**

**Only One Duplex Register Required**

ALWAYS A COOL CELLAR. It will produce MORE HEAT with LESS FUEL than any known system. The installation of the Empire Heater does away with tearing up of floors, partitions and walls, and the many pipes required on the ordinary heater.

Heaters are being installed in the homes of J. Thomas Smith and Walter Wright and the agency for this section, of the High Grade Empire Pipeless Heater has been secured by

**GRAHAM & THOMAS**

Ask for descriptive circular. CHESTERTOWN, MD.



**Why Suffer From a Poor Light?**

**Use American Beauty Oil**

No smoke, no smell, no charred wicks, a steady, white light always. Also,

AUTO OIL AND GREASE
HARVESTER OIL
NEATSFOOT OIL
BLACK HARNESS OIL
LINSEED OIL
PRATT & LAMBERT'S
EFFECTO AUTO FINISHES
AUTO TOP AND SEAT DRESSING

Nothing like it—do the work yourself—save money.

We have added to our already big stock of Window Glass, Shields and Headlight Glass for Automobiles.

**JOHN BARTLEY**

"The Furniture Dealer"

Chestertown, - - - Maryland



**Brown & Harper**

*Members of Chamber of Commerce*

**Grain, Fruit and Produce Commission Merchants**

No. 224 S. Charles St., Baltimore.

Reference: Farmers and Merchants National Bank Mercantile Agencies.


Advertise in the "KENT NEWS."

NOTICE TO CREDITORS.

Notice is hereby given that the subscriber has obtained from the Orphan's Court of Kent county letters testamentary on the estate in Kent county, Maryland, of

ALICE R. McWHORTER,

late of Kent county, Maryland, deceased.

All persons having claims against deceased are hereby warned to exhibit the same with the proper vouchers thereof to the undersigned on or before the 10th day of September, 1917, otherwise they may be excluded by law from all benefits of said estate. All indebted to said estate are requested to make immediate payment to the subscriber.

Given under my hand and seal this 6th day of March, 1917.

FRANK R. McWHORTER, Executor.

m10-4t


**Tolchester Company**

SPRING SCHEDULE

(Weather Permitting)

**Sassafras River Line**

In effect 2 45 p. m. March 27th, 1917.

Mondays and Wednesdays steamer will leave Fredericktown at 7 a. m., Betterton 8.15 a. m., Buck Neck (Wednesdays only when tide will permit) 9 30 a. m., Worton Manor 9.30 a. m., Tolchester 10.00 a. m.

Tuesdays and Saturdays steamer will leave Baltimore at 2.45 p. m. for all the above landings except Buck Neck. Does not stop at Tolchester on saturdays.

Freight for Buck Neck landed only on Wednesdays.

**Port Deposit Line**

In effect 2.45 p. m., March 26, 1917.

Mondays, Wednesdays, Thursdays and Fridays steamer leaves Baltimore at 2.45 p m. for Tolchester, Betterton, Havre de Grace and Port Deposit.

Tuesdays Thursdays, Fridays and Saturdays steamer will leave Port Deposit at 7.00 a. m. Havre de Grace 7.30 a. m Betterton 8.15 a. m. Worton Manor (Friday) 9.30 a. m., Tolchester (except Saturday) 10.00 a. m.

**Tolchester Special**

Beginning Saturday, March 17th, steamer leaves Baltimore at 7.00 a. m., and 2.30 p. m. Leaves Tolchester at 9 00 a. m. and 4 30 p. m.

For further information apply to agents at different wharves or

TOLCHESTER COMPANY,
Pier 16 Light st., Baltimore, Md.

sep2-tf



**Md., Del. & Va. Railway**

**CHESTER RIVER LINE.**

SCHEDULE

**In Effect Monday, April 2nd, 1917**

Steamer will leave Baltimore Pier 9, Light St. wharf Tuesday, Thursday and Saturday 1.00 p. m., weather and tide permitting for the following points

Rock Hall, Queenstown, Bogles, Spaniard's Point, Cliffs,* Ashland; Quaker Neck, Cooker's, *Riverside, Rolph's, *Piney Grove, arrive Chestertown about 7 30 p. m.

*Stop on signal.

Returning, steamer leaves Chestertown for Baltimore Monday, Wednesday and Friday at 7.00 a. m. weather and tide permitting, stopping at the above landings, arriving in Baltimore about 1.00 p. m

Steamer leaves Baltimore, Pier 9, Light St., Monday, Wednesday and Friday at 4.00 p. m. weather and tide permitting, for

ROCK HALL

Returning steamer will leave Rock Hall for Baltimore, weather and tide permitting, Tuesday Thursday and Saturday 8.00 a. m. arriving in Baltimore 10.00 a. m.

This Time Table Shows the times at which steamers may be expected to arrive at and depart from these several wharves, but their arrival or departure at the times stated is not guaranteed, nor does the Company hold itself responsible for any delay or any consequences arising therefrom.

WILLARD THOMPSON,
General Manager

T Murdoch,
General Passenger Agent.
W. H. BROWN, Agent Baltimore



The office at the Court House of the KENT BUILDING & LOAN COMPANY will be open hereafter Monday evenings from 7 to 8 o'clock.

J. WATERS RUSSELL,
Sect'y and Treas.



**NOTICE**

**Now Is the Time to Place Your Orders For Spring Delivery . .**

We have added to or otherwise installed PNEUMATIC TOOLS, the only tools that can be used to do first-class work. Our entire time is devoted to our trade and not to something we know nothing of. When you deal with us you take no chances. Get our prices first. A large stock, also thousands of designs to select from.

27 YEARS EXPERIENCE.

**CHESTERTOWN Marble and Granite Works**

J. W. KIRBY, PROP'R.



**A Vicious Pest**

Rats destroy nearly a billion dollars worth of food and property every year. Kill your rats and mice and stop your loss with

**RAT CORN**

It is safe to use. Deadly to rats but harmless to human beings. Rats simply dry up. No odor whatever. Valuable booklet in each can. "How to Destroy Rats." 25c, 50c and $1.00. In food, Hardware, Drug and General Stores.

WM. HADAWAY ..... Worton
MARION T. MILLER ..... Rock Hall
CHAS. H. BRICE ..... Betterton
BRAMBLE, KILBOURN & NOLAND Fairlee

jy-6m*



**CHICHESTER S PILLS**

THE DIAMOND BRAND.

Ladies! Ask your Druggist for Chi-ches-ter s Diamond Brand Pills in Red and Gold metallic boxes, sealed with Blue Ribbon. Take no other. Buy of your Druggist. Ask for CHI-CHES-TER S DIAMOND BRAND PILLS, for 25 years known as Best, Safest, Always Reliable

SOLD BY DRUGGISTS EVERYWHERE



**The City Store--The Hub**

**Easter Garments Now Ready**

The most attractive styles in WOMEN'S COATS, SUITS, DRESSES, SKIRTS, MILLINERY and WAISTS ever shown in this store.

Don't buy a dollar's worth elsewhere until you have seen our reasonable prices on everything you may want to purchase this spring.

**LADIES' SPRING COATS, $4.50 to $10.00**

**Beautiful Spring Dresses**

await to be tried on at this style store. FINE SILKS AND SERGES, CREPES and many others.

**$4 98 to $12 50**

**Excellent House Dresses**

AT ONLY ONE DOLLAR during our spring opening; $1.50 value.

Lovely New

**Spring Waists**

in a large variety of silks. LINGERIES in all the newest novelty shades.

**$1.00 to $5.00**

**Large Selection in New Spring Silks, 50c to $1.50**

**Easter Hats**

in the most charming styles shown, in wide or narrow rims Trimmed in any style to become you best. $1.50 to $4.98.

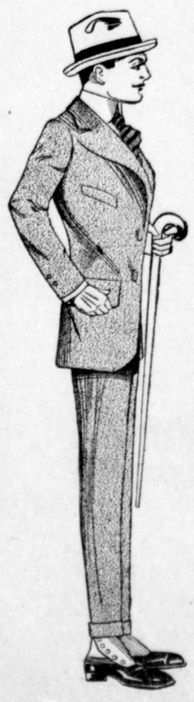

**Men's Spring SUITS**

The Men's Store offers a wonderful display of NEW SPRING STYLES IN SUITS. All the newest models are now ready.

**$8.00 to $18.00**

**BOYS' SPRING SUITS**

**$2.50 to $5.00**

Spring Hats, Shoes
Neckwear, Shirts

Prices Reasonable

**The Hub Stores**

MILLINGTON, MARYLAND