msa_sc2901_scm8628-0570 ©Maryland State Archives

THE NEW

Telephone Directory

GOES TO PRESS

April 16, 1917

Your name will appear in the new directory if you arrange for telephone service on or before that date. In saving time and labor, in making your home more comfortable, in building business and in reaching friends quickly, it has no equal.

Why wait until an accident or an emergency causes you to regret that you do not have a telephone? Arrange today to have one installed, and enjoy its benefits every day in the year.

Rates are low and the service efficient.

Our Busines Office will glady give you full information. Call, telephone or write.

Get your name in the new book'

Coöperation Quickens Telephone Service.

THE CHESAPEAKE AND POTOMAC TELEPHONE COMPANY

R. C. HARRIS, Agent

Tel. 9000 Spring Ave., Chestertown

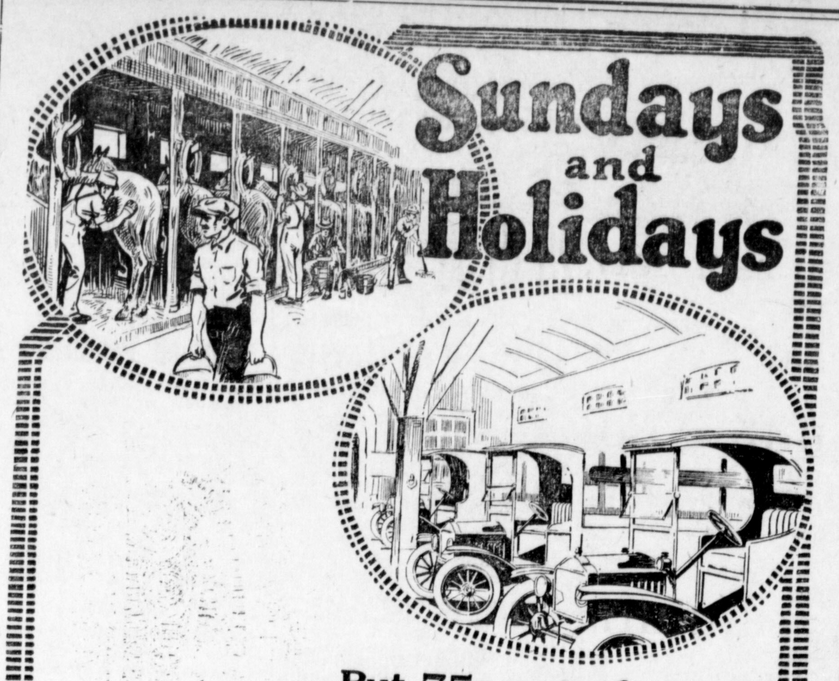

Put 75c out of every $1.00 back in the Profit Column

YOU can almost positively count on a 75% cash saving in your delivery and hauling costs if you install Smith Form-a-Truck equipment.

For one Smith Form-a-Truck will easily do the work of from three to four teams—costs no more than one good team to buy—and eliminate all unnecessary labor and equipment charges.

It will cost you nothing to maintain when it is not actually working for you—and when it is working it will give you the lowest ton-mile hauling cost in the world.

10,000 users have proved these big service facts in over 450 lines of business. The demand this year makes 30,000 the minimum number the factory can build.

And the big new development—the universal attachment fitting over any Ford, Maxwell, Buick, Dodge Bros., Chevrolet or Overland chassis lets you select your own proved power plant.

Smith Form-a-Truck

$350

F. O. B. Chicago

KENNEDYVILLE GARAGE

J. H. CLENDANIEL JR., Prop'r.

The Nicely Dressed Women Have Been To

ARLINGTON L. SPARKS'

Dry Goods
Notions
Millinery
Prices Right
Merchandise Right

The Place To Do Your Shopping Is With

ARLINGTON L. SPARKS

Chestertown, - Maryland

PHONE 79

THE PEOPLE'S BANK

CHESTERTOWN, MD.

IF you are a business man, if you are a professional man, if you are employed at a daily wage, make up your mind to deposit weekly a certain sum of money in the bank. You'll be surprised how the sum will grow. Cash in bank gingers up the man who has it there. He has more confidence in himself. The business man is ready for a dull season. He is ready for an opportunity.

So is the professional man. The man who is working for a daily wage and who hasn't any money in bank frequently is fearful of a loss of his situation. He does not work as well or with the confidence in himself as does the man with something laid aside for a rainy day.

BUILD UP YOUR BANK ACCOUNT.

THE PEOPLE'S BANK—The Bank that led the way in paying 4 per cent on Savings Accounts

Children Cry for Fletcher's

CASTORIA

for Infants and Children.

Castoria is a harmless substitute for Castor Oil, Paregoric, Drops and Soothing Syrups. It contains neither Opium, Morphine nor other narcotic substance. For more than thirty years it has been in constant use for the relief of Constipation, Flatulency, Wind Colic and Diarrhoea; allaying Feverishness arising therefrom, and by regulating the Stomach and Bowels, aids the assimilation of Food; giving healthy and natural sleep. The Children's Panacea—The Mother's Friend,

Bears the Signature of

Chas. H. Fletcher

In Use For Over 30 Years

THE CENTAUR COMPANY, NEW YORK CITY.

$725
Complete
F. O. B. Phila.

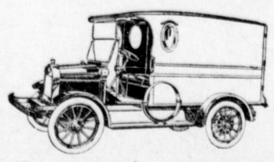

Mr. Watson, like thousands of othre merchants, is saving moremoney by using a VIM. He writes in part as follows:

"Gentlemen:—I formerly employed a number of horses and wagons but I am now making my deliveries with one VIM Truck. I should say it will easily do the work of two horse and wagon outfits, and costs about the same as one horse and wagon.'

THOMAS WATSON, 324 N. 13th Street.

Mr. Watson is covering more territory, making more sales, developing more new business because he has a VIM.

He has a graceful, "classy" car that is advertising his business.

He has a sturdy, durable, economical car that stands hard work.

And besides he is saving real money. **You can do the same.**

Made in Phila. by Vim Motor Truck Co.

Broad and Huntingdon Sts.—Phone Diamond 60.

DAVIS BROS., GALENA, MD.

Distributors for Kent County

HALF TON CAPACITY VIM DELIVERY CARS

EASTER SERVICES IN KENT CHURCHES

Easter Day, the harbinger of Spring and a new inspiration of hope for all mankind, was observed in all the Chestertown Churches with special sermons, music and decorations.

It is always a double celebration in Christ M. P. Church and Sunday school. The church was elaborately decorated with lillies, azaleas, potted plants, palms, &c., by a comittee consisting of Misses Fannie Baker, Flora Wheadley, Mrs. C. C. Jones, Mrs W. R. Aldridge, Messrs. Kennard Stafford, Henry Gill and Owen C. Smith. Rev. J. L. Ward preached an elegant Easter sermon while the choir rendered the following music:

As it Begins to Dawn.....J. W. Lerman
The Day Which the Lord Hath Made
Louis Lambillotte
Hail to the Risen Lord.....H. R. Ward

The choir comprised Mrs. W. R. Aldridge, Mrs. J. H. Sides, Mrs. J. W. Russell, Mrs. W. F. Jarrell, Mrs. J. H. Thompson, Mrs. Fred. G. Usilton, Misses Edith Fallowfield, Flora Wheatley, Minnie Hudson; Messrs. T. D. Bowers, J. H. Thompson, A. L. Sparks, Jas. P. Parrott, Fred G. Usilton; Miss Clara B. Usilton, organist.

At night the sacred edifice was filled to its limit to witness the anniversary exercises of the Sunday-school. "Conqueror of the Cross" was the title of the service, and the singing of the carols by the school was a feature, accompanied by orchestra, comprising Jos. N. Wheatley, violinist; Foster Cannan, trombone; Arthur Bacon, cornet, and Miss Clara B. Usilton, pipe organ. A splendid address by Mr. Roy Barnett, president of the society, was first given, followed by responsive reading, lead by Vice-President Henry Gill and Secretary Ollie Kent. Then came speeches by Robert Huey, Jr., Virginia Reed and Ida Spielberger. The symbolic exercise was impressive and well executed, under the patient and skillful eye of Miss Mayme Thompson, and was entitled "The Risen Lord, the Light of the World. The characters were: Angel, Harriett Reed; Esther, Dorothy Woodall; Naomi, Amy Wheat; Christians, Sallie White, Helen Maslin, Lourene Smith, Florence Kent; Heathens, Dorothy Ward, Dorothy Dill, Elizabeth Reed, Myrtle Needles, Mary Jones, Catherine Fowler.

Esther is walking in the garden when an angel appears and reads the story of the Risen Lord. She cannot understand what it means and she meets Naomi. She neither understands the resurrection and they decide to make a garland of flowers for the tomb of the Lord. Deborah appears and tells them Mary Magdalene says the Lord has risen, and they then understand and rejoice. The angel again appears and lights one of the crosses with candles and sings "Jesus Keep Me Near the Cross," and says "Go ye into all the world and preach my gospel to every creature." Esther then tells how God's love and light has shown so brightly for humanity from the creation and will shine forever. Naomi wonders how we can carry the gospel to those who do not know it. Esther tells her that Christians are the ones to carry this beautiful story and the four Christians appear with unlighted candles and sing "I'll Go Where You Want Me To Go." The Heathens appear and plead to be told the story in the hymn, "Tell Me the Old, Old Story." The Christians reply by singing "I Love To Tell the Story." The angel appears again and lights the other cross and sings, "My Hope is Built on Nothing Less Than Jesus and His Righteousness." She then lights Christian's candles, reciting a Bible verse as she lights each

(Continued on page 5)

Wm. Pepper Constable
Attorney-At-Law
700-706 Maryland Trust Building
Baltimore, Maryland.
—AND—
Elkton, Maryland

PALMER

the Old, Reliable Motor Boat Engine

PALMER BROS. COS COB, - CONN.

Baltimore: 514 E. Pratt St; Philadelphia, 54 N 4th St. Send for catalogue. aug12-y

No Sign of War Scarcity

¶ This year, more than any of the twenty-five in which we have been in business, we have spread ourselves, because while everybody else is shouting how scarce this or that merchandise is, we scoured the country, went through hundreds of wholesale houses, and we secured thousands of exceptional bargains at prices to us that mean tremendous savings to you. EVERY DEPARTMENT OVERFLOWS WITH NEW, BRIGHT MERCHANDISE.

Brooms — 45c Good Heavy Brooms for **32c**

Collar Pads—50c Collar Pads, 12 inches wide, for **35c**

Matting Rugs—25c Small Matting Rugs for **12½c**

Wash Boards — 40c Glass Wash Boards for **29c**

40c Men's Balbriggan Shirts or Drawers for **25c**

40c Linen Window Curtains for **29c**

50c Congoleum Rugs, large size, for **19c**

50c Mattiag Rugs, large size, for **19c**

12½ and 15c Curtain Goods, yd	9c
Tassels to match above	3½c
Lancaster Apr. Gingham, yd	9c
Hill & Fruit of Loom Muslin, yd	12c
Miller's Best Blch'd Muslin, yd	9c
Utica 9-4 Blch'd Sheeting, yd	35c
20c Longcloth, yard	14c
8c Cotton Crash Toweling, yd	5c
40c Table Linen, remnants, yd	25c
15c Fast Color Lawn, yd	9c
10c Grade Lawns. yd	6c
Fast Color Percale, yd	12½c
Table Oil Cloth, yd	12½c
50c Congolem, yd	39c
Large Assm't Mattresses, $10 value	$5 50
Single Mattresses, $8 value	$4.98

$1.50 Ladies' House Dresses	$ 1.19
$2.50 Ladies' House Dresses	$1.75
$8.50 Ladies' Silk Dresses	$5.50
$10.00 Ladies' Silk Dresses	$7.50
$2.00 Ladies' Silk Waists	1.19
75c Ladies' Lawn Waists	48c
$1.25 Middy Blouses	89c
$2.00 Ladies' Linen Skirts	$1.19
$2.50 Ladies' Linen Skirts	$1.48
$15 Men's Blue Serge Suits	$10.98
$15 Men's Pinchback Suits	$10.90
$18 Men's New Spr. Suits	$11.98
$10 Men's New Spr. Suits	$6.98
$8 Young Men's Suits	$4.98
$1.25 Men's Khaki Pants	$1.00
$2 Men's Work Pants	$1.25

O. N. T. Cotton, per spool, **4c**

Garden Seed, guaranteed new garden seed, 3 pkges for **5c**

Hame Straps—20c Hame Straps, sewed or rivited, for **12½c**

Forks—90c Batchelors Long Handle Forks for **65c**

Wash Tubs—90c Galvanized Wash Tubs, large size, for **69c**

Wash Boilers—90c Galvanized Wash Boilers for **69c**

Lanterns — 50c Lanterns, only one to each customer, for **29c**

Toilet Sets—$3 Ten-Piece Green Painted Toilet Sets for **$1 98**

Among Our Grocery Department

Grannulated Sugar, per lb	7½c	$1.75 No. 5 Can Coffee, per can	$1.25	Sweetheart Soap, for	3½c	20c Can Salmon, per can	12½c
22c Loose Coffer, per lb	15c	Octagon Soap, 6 bars for	25c	15c Can of Corn, per can	10c	10c Package Snuff, per pkge	8c
Cracked Rice, per lb	4c	One-half Cake Chocolate, per cake	16c	10c Pkge Buckwheat for	7c	Colgate's Taicum Powder	12½c

35c Heavy Jointless Mat'g, yd	25c	Fine Quality Onion Sets, qt	12½c
25c Heavy Jointless Mat'g, yd	19c	Black Wax Beans, qt	29c
20 Heavy China Mat'g, yd	15c	Early Alaska Peas, qt	19c
35c Japanese Matting, yd	25c	Evergreen Sugar Corn, qt	10c
$5 00 9x12 Matting Rugs	$2 95	B. B. and Stone Tomato Seed, lb	$1.48
$8.00 9x12 Wool Fiber Rugs	$5 25	Greater Baltimore Tomato Sesd, lb	$1.75
$6.00 9x12 Ingrain Rugs	$3 25	Irish Cobbler Seed Potatoes, bag	$7.95
Db'le or Sng'le Iron Beds'ds	$2 75	3 Pkges Garden Seed for	5c

ABE COHEN

Sells It For Less and Pays More for Produce — Sandy Bottom Department Store