msa_sc2901_scm8628-0582 ©Maryland State Archives

Old Friends

We've gone through life together and whenever I've felt a cold coming on, Dr. King's New Discovery stopped it.

The healing balsams soothe the irritated membranes, the mild laxative quality expel the cold germs, the raw cough—strained throat is relieved, the tight chest loosened, the rasping cough eased, the cold is stopped.

For nearly half century Dr. King's New Discovery has been the standard remedy for coughs and colds, for old and young. At all druggists.

StamDrug Co.

Prescriptionists

PURVEYORS of the BEST that Drug Stores Carry.

Call, Phone or Write

and note the QUALITY OF SERVICE we give in each transaction.

STAM DRUG CO.

Chestertown, - Maryland

A. W. CARMINE

CHESTERTOWN, MD.

Phone 67—J

OWING to the unsettled condition of markets today we have been fortunate enough to lay in a supply unsurpassed in the county. To be convinced call in and look us over.

Watch This Space

FOR SOME

NEW YEAR BARGAINS

Corsets Corsets

Don't overlook the fact that there's nothing nicer nor more useful than a good, nice-fitting Corset for a gift, and we make a specialty of the Bon Ton and Royal Worcester line, and remember every pair guaranteed.

Soliciting a trial to convince you I am yours for business.

A. W. CARMINE

CHESTERTOWN, MD.

PHONE 67—J.

The Eye, Nose, Throat and Teeth

are closely related and each receive due consideration. If your teeth are at fault, you are advised to consult your dentist; if the nose or throat is the cause of your trouble, you are referred to your family physician.

Glasses Will Not Relieve Headaches Caused by Nasal Trouble

Headaches resulting from Eye Strain will be quickly relieved by the use of "Powers' Glasses"

JULIAN T. POWER

OPTOMETRIST

Chestertown, Maryland

☞ A Galena Mondays and Thursdays.

DR. L. C. HESS

DENTIST

Office at John Dodd Apartment House, on High Street,

CHESTERTOWN.

The sum total of Dentistry at a reasonable cash fee. dec2

Countrymen Should Stay On The Farms

That the important thing in food preparedness for war is to keep on the farms of the United States the men who are now doing the work there, is the opinion of John M. Dennis, farmer, banker, State Treasurer and member of the State Board of Agriculture, which mets this week to map out plans increasing the output of the farm lands of Maryland.

"We know," said Mr. Dennis, "that to put on the farm the man from the city, who has not had any experience in farm work, would not be wise. The country young man knows how to handle the horses and the plows and how to produce the crops. It is a mistake to think that any and every one can run a farm and produce good crops. I know of no occupation that requires so much datailed knowledge and in which there are so many problems to solve. The average farmer working late and early is lucky if, with all his energy, he makes a profit of $1000 a year.

"So it is apparent that it is to the best advantage to keep on the farm the young men who are now there, as they know the most about producing the crops. We should take the position that the men who stay on the farms and produce the crops to feed the army are doing their share just as much as the man who enlists in the army or navy. They are a part of the army just as much as the fighting man and they should be made to feel that so long as they are working to feed the nation they are not shirkers."

AN IMPORTANT WORK

MESSRS. EDITORS OF NEWS:

We have been watching to see if the following event would be recorded, but not noticing any report take it upon myself to send it. It was a splendid showing for the Club and for their teacher.

The Kent County Home Economics Clubs gave a demonstration of their work at the High School on April 3. One girl from each of the clubs was chosen and demonstrated some phase of the work which they had been doing. Those who took part and the demonstrations were as follows:

Marie Willis, Betterton, baking powder biscuit.

Virginia Owens, Betterton, baking powder biscuit.

Hope Hacket, Still Pond, muffins.

Emma Mitz, Fairlee, light bread.

Elizabeth Dukes, Kennedyville, light bread.

Mary Cornelius, Locust Grove, canning.

Lavelle Dempsey, Galena, jelly making.

Cecelia Hollins, Millington, patching and darning.

Grace Peacock, Golt, button-holes.

Helen Lucas, Massey, garment cutting.

The girls are showing a great improvement in all the different activities but especially in the sewing. Girls who had never threaded a needle or did not know on which finger to wear the thimble, have become so interested that they are doing much of their own sewing and taking pride in doing it well.

The work is so organized that any girl in the state of Maryland who is a member of the club and wishes to receive credit for their work and compete with other club members for county or state prizes or the state trip must fulfill certain requirements. An effort is being made to more than ever standardize results. If there are any girls in the county who wish to become members and will get a sufficient number to undertake it, they can make arrangements with Miss Helen L. Comstock, county agent, for organizing the club and for the date of meetings.

INTERESTED SPECTATOR.

TAFT ON MILITARISM

Former President Refutes Arguments Of Compulsory Service Opponents.

The opponents of a system of compulsory military training and service usually make the following objections:

1. It takes too much time.
2. It is not democratic.
3. It devolps militarism.

An article by former President W. H. Taft which appeared recently in the "Yale Review" answers these objections in short and concise form and we quote the substance of the article in full.

"After the lessons we have been taught by the absurdity of our military policy heretofore, shall we not now adopt a means to secure a body of trained men to defend our country in our country's need? If our young men, before they reach 19, realize that between this age and 24 they owe to the country a year for military training, they will soon adapt themselves to this necessity; and it will not be the loss of time which it now seems. Compulsory service is the fairest way of distributing the burden. It will not send to slaughter because of lack of training the best young men of the country, who, inspired by patriotic enthusiasm, rush forward to disasters that necessarily await an untrained army hurried together in the last moments of a national emergency.

"I know that conscription and the draft grate upon our traditional feelings, but when our feelings are analyzed in this regard it becomes clear that they are not founded upon justice.

"Our political speakers and our political policies, in their exploitation of the duties of the government to the citizens, have utterly ignored the duties of the citizens. Our youth have been taught that the Government owes everything to them, with no emphasis upon their debt to the Government. A year's military service will impress this counter obligation on the young man at a time when his character is forming and when it is of the highest importance to teach him the value of respect for authority, of subordination to a lawful superior and of the sacredness of his allegiance to his country.

"It is objected that this is militarism or that militarism will result. This I deny. It is objected that there will be a great many thousands of officers and that they will tend to Prussianize the Government. This is fanciful. No one who has studied the currents of public opinion that guide Congress can for a moment regard the influence of military or naval officers upon the representatives from the 48 different states sufficient to overcome the inherent opposition of the American people to a militaristic government."

CASTORIA

For Infants and Children.

The Kind You Have Always Bought

Bears the Signature of Chas. H. Fletcher

CHICHESTER S PILLS

THE DIAMOND BRAND.

Ladies! Ask your Druggist for Chi-ches-ter s Diamond Brand Pills in Red and Gold metallic boxes, sealed with Blue Ribbon. Take no other. Buy of your Druggist. Ask for CHI-CHES-TER S DIAMOND BRAND PILLS, for 25 years known as Best, Safest, Always Reliable

SOLD BY DRUGGISTS EVERYWHERE

The Leader

CAHN, COBLENS CO.

HOWARD AND LEXINGTON STS.

BALTIMORE

SEND US YOUR MAIL ORDERS—GOOD SERVICE ASSURED

FREE DELIVERY BY PARCEL POST

On Merchandise Not Requiring Special Packing

If You Can't Come to the Store--Mail Us Your Orders

We guarantee to fill all orders intelligently and conscientiously, with the view of PLEASING you and retaining both your trade and GOOD WILL.

35c and 40c Mattings — 29c

Finest (116 warp) and heavy (80-85 lbs.) grade Chinas in pin check and stripe designs; also 180 and 240 warp Japs in effective carpet patterns; all colors. Full rolls of best grade Mattings that sell for 35c to 45c by the roll, for yard 29c.

$1.00 and $1.25 Inlaid LINOLEUMS for - - 69c

Potter's Inlaid Linoleum, in lengths up to 16 yards. Medium and heavy grades in Tile, Parquet and Geometrical patterns suitable for kitchens, baths, etc. All 8-4 widths, all perfect. None worth less than $1.00, others cannot be duplicated for less than $1.25. Choice of lot, sq. yd., Laid Free 69c.

39c and 50c New Process LINOLEUMS for - - - 29c

Cook's Feltoleum and Parkoleum, in pretty Tile, Parquet and Block patterns. Full rolls 8-4 width of regular 33c and 50c grades, subject to slight imperfections, square yard, 29c.

50c, 59c and 69c LINOLEUMS for 39c

Potter's Cork Linoleum, Ringwalt's Guaranteed Linoleums and Potter's Floortex in effective Tile, Parquet and Floral patterns. These are used for kitchens, dining-rooms, bedrooms and baths. Odd rolls and remnants of 50c, 59c and 69c grades, Laid Free, square yard, 39c.

Brass and Enameled Beds

$30.00 Brass Beds - $19.95

2 styles big massive beds.

Both have 2 inch posts and fillers, panel designs. Bright or satin finish, guaranteed lacquer, (will not tarnish); double size only. Just 18 of these $30.00 beds to be sold at $19.95.

$15.00 BRASS BEDS; 4-6 size; bright finish	$9.95	$1.00 WHITE ENAMEL BEDS	$2.75
$18.00 BRASS BEDS, 4-6 size; bright finish only	$12.95	$5.00 WHITE ENAMEL BEDS	$3.45
$25.00 BRASS BEDS; bright or satin finish	$15.95	$6.00 WHITE ENAMEL BEDS	$4.65
$3.50 WOVEN WIRE SPRINGS; any size; all steel	$2.75	$8.50 WHITE ENAMEL BEDS	$6.95
$5.00 TWIN LINK SPRINGS; guaranteed for 10 years	$3.95	$10.00 WHITE ENAMEL BEDS	$7.95
$6.00 TWIN LINK SPRINGS; patent band edge	$4.65	$3.50 SOFT TOP MATTRESS; any size; fancy ticking	$2.75
$8 SAGLESS SPRINGS; guaranteed never to sag	$5.95	$5.00 FIBER COMBINATION MATTRESS; 1 sect'n; any size	$3.95
$3.50 WHITE ENAMEL BEDS	$2.25	$7.50 FIBER COMBINATION MATTRESS; 4-6 size; A. C. A. ticking	$5.95
		$10 COTTON COMBINATION MATTRESS; any size; 1 sec'n	$7.95

—Basement.

Why Suffer From a Poor Light?

Use American Beauty Oil

No smoke, no smell, no charred wicks, a steady, white light always. Also,

AUTO OIL AND GREASE
HARVESTER OIL
NEATSFOOT OIL
BLACK HARNESS OIL
LINSEED OIL
PRATT & LAMBERT'S
EFFECTO AUTO FINISHES
AUTO TOP AND SEAT DRESSING

Nothing like it—do the work yourself—save money.

We have added to our already big stock of Window Glass, Shields and Headlight Glass for Automobiles.

JOHN BARTLEY

"The Furniture Dealer"

Chestertown, - - - Maryland

Brown & Harper

Members of Chamber of Commerce

Grain, Fruit and Produce Commission Merchants

No. 224 S. Charles St., Baltimore.

Reference: Farmers and Merchants National Bank Mercantile Agencies.

DR. CHAS. RICHARD TWILLEY

A Graduate of the Baltimore (Md.) College of Dental Surgery.

Having enlarged and otherwise added to the convenience of my office on Main street, I am prepared to perform operations in advanced Dentistry in the most approved style

☞ *Teeth Extracted Without Pain* ☜

'KENT NEWS' $1 per year

Tolchester Company

SPRING SCHEDULE

(Weather Permitting)

Sassafras River Line

In effect 2.45 p. m. March 27th, 1917.

Mondays and Wednesdays steamer will leave Fredericktown at 7 a. m., Betterton 8.15 a. m., Buck Neck (Wednesdays only when tide will permit) 9.30 a. m., Worton Manor 9.30 a. m., Tolchester 10.00 a. m.

Tuesdays and Saturdays steamer will leave Baltimore at 2.45 p. m. for all the above landings except Buck Neck. Does not stop at Tolchester on Saturdays.

Freight for Buck Neck landed only on Wednesdays.

Port Deposit Line

In effect 2.45 p. m., March 26, 1917.

Mondays, Wednesdays, Thursdays and Fridays steamer leaves Baltimore at 2.45 p. m. for Tolchester, Betterton, Havre de Grace and Port Deposit.

Tuesdays, Thursdays, Fridays and Saturdays steamer will leave Port Deposit at 7.00 a. m. Havre de Grace 7.30 a. m., Betterton 8.45 a. m. Worton Manor (Friday) 9.30 a. m., Tolchester (except Saturday) 10.00 a. m.

Tolchester Special

Beginning Saturday, March 17th, steamer leaves Baltimore at 7.00 a. m., and 2.30 p. m. Leaves Tolchester at 9.00 a. m. and 4.30 p. m.

For further information apply to agents at different wharves or

TOLCHESTER COMPANY,
Pier 15 Light st., Baltimore, Md.

sep2-tf

Md., Del. & Va. Railway

CHESTER RIVER LINE.

SCHEDULE

In Effect Monday, April 2nd, 1917

Steamer will leave Baltimore Pier 9, Light St. wharf Tuesday, Thursday and Saturday 1.00 p. m., weather and tide permitting for the following points

Rock Hall, Queenstown, Bogles, Spaniard's Point, Cliffs,* Ashland; Quaker Neck, Cooker's, *Riverside, Rolph's, *Piney Grove, arrive Chestertown about 7.30 p. m.

*Stops on signal.

Returning steamer leaves Chestertown for Baltimore Monday, Wednesday and Friday at 7.00 a. m. weather and tide permitting, stopping at the above landings, arriving in Baltimore about 1.00 p. m

Steamer leaves Baltimore, Pier 9, Light St., Monday, Wednesday and Friday at 4.00 p. m. weather and tide permitting, for

ROCK HALL

Returning steamer will leave Rock Hall for Baltimore, weather and tide permitting, Tuesday Thursday and Saturday 8.00 a. m. arriving in Baltimore 10.00 a. m.

This Time Table Shows the times at which steamers may be expected to arrive at and depart from the several wharves, but their arrival or departure at the times stated is not guaranteed, nor does the Company hold itself responsible for any delay or any consequences arising therefrom.

WILLARD THOMPSON,
General Manager

T. Murdoch,
General Passenger Agent.

W. H. BROWN, Agent Baltimore

The office at the Court House of the KENT BUILDING & LOAN COMPANY will be open hereafter Monday evenings from 7 to 8 o'clock.

J. WATERS RUSSELL,
Sect'y and Treas.

NOTICE

w Is the Time to Place Your Orders For Spring Delivery . .

We have added to or otherwise installed PNEUMATIC TOOLS, the only tools that can be used to do first-class work. Our entire time is devoted to our trade and not to something we know nothing of. When you deal with us you take no chances. Get our prices first. A large stock, also thousands of designs to select from.

☞ 27 YEARS EXPERIENCE.

CHESTERTOWN

Marble and Granite Works

J. W. KIRBY, PROP'R.

A Vicious Pest

Rats destroy nearly a billion dollars worth of food and property every year. Kill your rats and mice and stop your loss with

RAT CORN

It is safe to use. Deadly to rats but harmless to human beings. Rats simply dry up. No odor whatever. Valuable booklet in each can, "How to Destroy Rats." 25c, 50c and $1.00. In Seed, Hardware, Drug and General Stores.

WM. HADAWAY ..... Worton
MARION T. MILLER ..... Rock Hall
CHAS. H. BRICE ..... Betterton
BRAMBLE, KILBOURN & NOLAND Fairlee

jy-6m*

DR. H. C. HUGHES

—DENTIST—

Office in the old Transcript Building, Chestertown, Md. Local anesthetics used for extraction.

A SPECIAL—Treatment will be given or pyorrhea alveolaris, or Riggs diseases other local, subcutaneous or oral.

The City Store--The Hub

Easter Garments Now Ready

The most attractive styles in WOMEN'S COATS, SUITS, DRESSES, SKIRTS, MILLINERY and WAISTS ever shown in this store.

Don't buy a dollar's worth elsewhere until you have seen our reasonable prices on everything you may want to purchase this spring.

LADIES' SPRING COATS, $4.50 to $10.00

Beautiful Spring Dresses

await to be tried on at this style store. FINE SILKS AND SERGES, CREPES and many others.

$4.98 to $12 50

Excellent House Dresses

AT ONLY ONE DOLLAR during our spring opening; $1.50 value.

Lovely New Spring Waists

in a large variety of silks. LINGERIES in all the newest novelty shades.

$1.00 to $5.00

Large Selection in New Spring Silks, 50c to $1.50

Easter Hats

in the most charming styles shown, in wide or narrow rims. Trimmed in any style to become you best. $1.50 to $4.98.

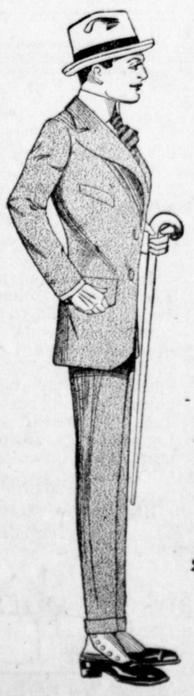

Men's Spring SUITS

The Men's Store offers a wonderful display of NEW SPRING STYLES IN SUITS. All the newest models are now ready.

$8.00 to $18.00

BOYS' SPRING SUITS

$2.50 to $5.00

Spring Hats, Shoes Neckwear, Shirts

Prices Reasonable

The Hub Stores

MILLINGTON, MARYLAND