msa_sc2901_scm8628-0599 ©Maryland State Archives

Sterling's Pharmacy

THE NEW DRUG STORE

(Next Door to Third National Bank)

Pure Refreshments

You wish only absolutely pure refreshments.

We serve that kind. We do this because we value the health of our friends and covet their esteem.

We know that one visit will lead to others, for we are sure that our desire to please you, backed up as it is by our ability, will result in making you a good friend at our Fountain.

We have chosen Smith's Fine Fruit Syrups and "Perfection" Ice-Cream for service at our Fountain as being the deal in every respect.

"The Fountain at the Rexall Store."

Sterling's Drug Store

THE REXALL STORE.

Stam Drug Co.

Prescriptionists

PURVEYORS of the BEST that Drug Stores Carry.

Call, Phone or Write

and note the QUALITY OF SERVICE we give in each transaction.

STAM DRUG CO.

Chestertown, - Maryland

A. W. CARMINE

CHESTERTOWN, MD.

Phone 67—J

OWING to the unsettled condition of markets today we have been fortunate enough to lay in a supply unsurpassed in the county. To be convinced call in and look us over.

Watch This Space

FOR SOME

NEW YEAR BARGAINS

Corsets Corsets

Don't overlook the fact that there's nothing nicer nor more useful than a good, nice-fitting Corset for a gift, and we make a specialty of the Bon Ton and Royal Worcester line, and remember every pair guaranteed.

Soliciting a trial to convince you I am yours for business.

A. W. CARMINE

CHESTERTOWN, MD.

PHONE 67—J.

The Eye, Nose, Throat and Teeth

are closely related and each receive due consideration. If your teeth are at fault, you are advised to consult your dentist; if the nose or throat is the cause of your trouble, you are referred to your family physician.

Glasses Will Not Relieve Headaches Caused by Nasal Trouble

Headaches resulting from Eye Strain will be quickly relieved by the use of "Powers' Glasses"

JULIAN T. POWER

OPTOMETRIST

Chestertown, Maryland

A Galena Mondays and Thursdays.

INSURANCE.

BEST COMPANIES — LOWEST CURRENT RATES.

JAMES G. BECK.

Chestertown, Md.

RINGLING BROS. COMING THIS WAY

World's Biggest Circus and Spectacle "Cinderella" Announced for Early Date.

Announcement is made that on Wednesday and Thursday, May 16 and 27, Ringling Bros. circus will give afternoon and night performances at Baltimore.

The famous showmen are this season presenting an all new and wonderful program. "Cinderella," will appeal to both young and old. More than 1,000 persons take part in it. It is easily the biggest spectacle Ringling Bros. have ever staged and its glorious "Ballet of the Fairies," with 300 dancing girls, is in itself worth going many miles to see. Following "Cinderella" 400 arenic artists appear in the main tent program. The Ringlings have secured scores of circus performers never before seen in America. An entire trained animal show has been made a part of the main tent program this season. The menagerie now numbers 1000 wild animals. The elephants, including "Big Bingo," the largest pachyderm, have been increased to 41 and almost 800 horses are carried. There will be 60 clowns and a big free three-mile street parade show day morning.

The circus will be in Wilmington, Friday May 18.

EMPLOYING GIRLS AND WOMAEN

To aid in the conservation of labor, and in conformity with the necessities created by the present National crisis, which will require that the services of every citizen shall be directed into the channels in which they will be most effective and useful, the management of the Pennsylvania Railroad has decided, wherever possible, to offer opportunities of employment to girls and women.

It is the intention of the Railroad Management, in this matter, not only to meet current needs existing through the shortage of labor, but, as far as possible, anticipate others that may arise in the future For this purpose steps will be taken to engage and train a reserve force of women employes who will be available should any crucial situation develop in the affairs of the country.

With this object in view, every General Superintendent on the Pennsylvania Lines East of Pittsburgh has been directed, by General Manager Elisha Lee, to investigate and report, as promptly as possible, in what capacities girls or women can be efficiently employed on all parts of the Railroad; what number can be so utilized, and to what extent they can perform the work now being done by men.

The object of this step by the Management of the Pennsylvania Railroad is two-fold:

First, to release men from work that can as well be performed by women, and thus increase the number of male employes available for those forms of railroad service for which women are not so well adapted.

Second, to prepare for the probability that selective conscription will ultimately result in a considerable depletion of the forces of male employes not actually engaged in the physical operation of the railroad.

No men will be dropped from the payrolls to make way for women, although some may be called upon to change the form of their occupation.

Stenography, typewriting and practically all other kinds of clerical work will be open to women at once. This will apply not only at the General Offices in Philadelphia, but also at all other offices where large clerical forces are employed, including agencies, freight stations and transfers.

The investigation to be conducted by the General Superintendents will also be directed to ascertaining whether or not girls and women may be advantageously employed in other positions, including the lighter forms of machine shop work, telegraphy, telephony, signalling, train dispatching, ticket selling and car cleaning.

For several months, the experiment of employing women in some of the larger offices at Broad Street Station, Philadelphia, has been tried, with very successful results thus far. The experiments, to date, have been confined to clerical work.

ST. JOHN'S NINE BEATEN

Friday last Washington defeated St. John's 6 to 1. The latter was shut out for five innings, when Polk, the first man up in the sixth, slammed a three-bagger to right field and scored on a wild pitch. Brown pitched a good game holding St. John's to five hits and struck out seven men. Tucker held Washington to six safeties and fanned out eight men.

Loose fielding characterized the playing of both. Some clever work was done by St. St. John's in the second inning, when Washington, with the bases full, threatened to score several runs, Freeny took a grounder and caught Wallace trying for home and then nabbed Davis at third. Robbins a few minutes later was caught at second.

Washington did the same in the fifth when she caught two of St. John's men between the bases.

Washington	0 1 0 0 2 2 1 0 x—6
St. John's	0 0 0 0 0 2 0 0 0—1

Three basse hits—Polk, Errickson. Two base hit—Walls. First base on balls—Off Tucker, 4; off Brown, 3. Struck out—By Tucker, 8; by Brown, 3. Stolen bases Wallace (5), Spedden, Errickson, W. Wallace. Hit by pitced balls—By Brawn (Lentz). Wild pitches—Tucker, Brown (2). Umpires—Usilton and Hanover.

WHO'S WHO IN UNIFORMS

Not one civilian out of a hundred can tell another's rank by his insignia. In these war days, when an officer is required to wear his uniform at all times, it's easy to tell the rank if you remember the simple allegory.

Generals have stars on their shoulder straps; colonels have an eagle; lieutenant-colonels have a maple leaf; majors an oak leaf; captains two bar; first lieutenants one bar, and second lieutenants no bar at all. The allegory:

The second lieutenant enters the service at the bottom with the future before him, hence he has no designating mark. The lieutenant has climbed one bar of the ladder, hence one stripe on his shoulder strap. When the captaincy has been reached he has climbed another bar and wears two stripes. Over the two bars comes the oak leaf and above it the maple. Soaring majestically above the trees sails the eagle and in the blue vault of the heavens above all others are the stars—the leaves the major and lieutenant-colonel, the eagle, the colonel, and the stars the general.

New Books in Library.—Morning Face, Gene S. Porter; The Postmaster's Daughter, Louis Tracy; The way of Jane, Mary F. Leonard; The Story of Marce, Eleanor Porter; The Road to Understanding, Eleanor Porter; The White People, Frances H. Burnett; Confessions of a Social Secretary, Corinne Lowe; The Clue of the Twisted Candle, Edgar Wallace; Hawaii, Scenes & Expressions, Katherine F. Gerould; Second Choice, Will N. Harber; The Incredible Honeymoon, E. Nesbit; The Way of The Wind, Eugenia Frothingham; Pip, Ivan Hay; Limpy, Johnson.

The Leader

CAHN, COBLENS CO.

HOWARD AND LEXINGTON STS.

BALTIMORE

SEND US YOUR MAIL ORDERS—GOOD SERVICE ASSURED

FREE DELIVERY BY PARCEL POST

On Merchandise Not Requiring Special Packing

12th Anniversary Sale

A Mighty Important Economy Event With Hundreds of Offerings Too Good to Miss

Everybody Who Has Been Here—and That Means Thousands—Is Rightly Enthusiastic About the Marvelous Values and Will Tell You the Bargains Are Real and Unusual.

The great crowds, the enthusiasm, and the wonderfully active selling proved the people's confidence in the store's printed word and their appreciation of the remarkable array of values.

You may not be interested in the fact that this is the store's 12th Anniversary, but **it is unquestionably of importance and interest to everybody that the very things needed for Spring and Summer can be had here.**

At Substantial Savings—Far Below the Fair Regular Prices and Much Less Than the Prices Asked Elsewhere.

YOU ARE SURE TO SAVE MONEY HERE ON ANYTHING YOU WANT

It Will Pay You Well to Visit Baltimore

It Will Not Be a Sale of a Day or a Week, But

COME AS SOON AS YOU CAN

It Includes Practically Everything in Women's, Men's and Children's Wearables and Furnishings for the Home.

IN APPRECIATION of your past generous patronage we offer NEW WANTED, STANDARD GRADE, RELIABLE merchandise that has passed the critical inspection of our experts—and all of which is FULLY GUARANTEED—AT THE FAR LOWER PRICES THAN ARE QUOTED BY ANY STORE IN BALTIMORE OR ELSEWHERE.

Why Suffer From a Poor Light?

Use American Beauty Oil

No smoke, no smell, no charred wicks, a steady, white light always. Also,

AUTO OIL AND GREASE
HARVESTER OIL
NEATSFOOT OIL
BLACK HARNESS OIL
LINSEED OIL
PRATT & LAMBERT'S
EFFECTO AUTO FINISHES
AUTO TOP AND SEAT DRESSING

Nothing like it—do the work yourself—save money.

We have added to our already big stock of Window Glass, Shields and Headlight Glass for Automobiles.

JOHN BARTLEY

"The Furniture Dealer"

Chestertown, - - - Maryland

'KENT NEWS' $1 per year

Tolchester Company

SPRING SCHEDULE

(Weather Permitting)

Sassafras River Line

In effect 2 45 p. m. March 27th, 1917.

Mondays and Wednesdays steamer will leave Fredericktown at 7 a m., Betterton 8.15 a. m., Buck Neck (Wednesdays only when tide will permit) 9.30 a. m., Worton Manor 9.30 a. m., Tolchester 10.00 a. m.

Tuesdays and Saturdays steamer will leave Baltimore at 2.45 p. m. for all the above landings except Buck Neck. Does not stop at Tolchester on Saturdays.

Freight for Buck Neck landed only on Wednesdays.

Port Deposit Line

In effect 2.45 p. m., March 26, 1917.

Mondays, Wednesdays, Thursdays and Fridays steamer leaves Baltimore at 2.45 p. m. for Tolchester, Betterton, Havre de Grace and Port Deposit.

Tuesdays, Thursdays, Fridays and Saturdays steamer will leave Port Deposit at 7.00 a. m. Havre de Grace 7.30 a. m., Betterton 8.45 a. m. Worton Manor (Friday) 9.30 a. m., Tolchester (except Saturday) 10.00 a. m.

Tolchester Special

Beginning Saturday, March 17th, steamer leaves Baltimore at 7.00 a. m., and 2.30 p. m. Leaves Tolchester at 9.00 a. m. and 4.30 p. m.

For further information apply to agents at different wharves or

TOLCHESTER COMPANY,
Pier 16 Light st., Baltimore, Md.

sep2-tf

Md., Del. & Va. Railway

CHESTER RIVER LINE.

SCHEDULE

In Effect Monday, April 2nd, 1917

Steamer will leave Baltimore Pier 9, Light St. wharf Tuesday, Thursday and Saturday 1.00 p. m., weather and tide permitting for the following points

Rock Hall, Queenstown, Bogles, Spaniard's Point, Gilts, *Ashland; Quaker Neck, Cooker's, *Riverside, Rolph's, *Piney Grove, arrive Chestertown about 7.30 p. m.

*Stop on signal.

Returning, steamer leaves Chestertown for Baltimore Monday, Wednesday and Friday at 7.00 a. m. weather and tide permitting, stopping at the above landings, arriving in Baltimore about 1.00 p. m

Steamer leaves Baltimore, Pier 9, Light St., Monday, Wednesday and Friday at 4.00 p. m. weather and tide permitting, for

ROCK HALL

Returning steamer will leave Rock Hall for Baltimore, weather and tide permitting, Tuesday Thursday and Saturday 8.00 a. m. arriving in Baltimore 10.00 a. m.

This Time Table Shows the times at which steamers may be expected to arrive at and depart from the several wharves, but their arrival or departure at the times stated is not guaranteed, nor does the Company hold itself responsible for any delay or any consequences arising therefrom.

WILLARD THOMPSON,
General Manager

T Murdoch,
General Passenger Agent.

W. H. BROWN, Agent Baltimore

The office at the Court House of the KENT BUILDING & LOAN COMPANY will be open hereafter Monday evenings from 7 to 8 o'clock.

J. WATERS RUSSELL,
Sect'y and Treas.

NOTICE

Now Is the Time to Place Your Orders For Spring Delivery . .

We have added to or otherwise installed PNEUMATIC TOOLS, the only tools that can be used to do first-class work. Our entire time is devoted to our trade and not to something we know nothing of. When you deal with us you take no chances. Get our prices first. A large stock, also thousands of designs to select from.

27 YEARS EXPERIENCE.

CHESTERTOWN
Marble and Granite Works

J. W. KIRBY, PROP'R.

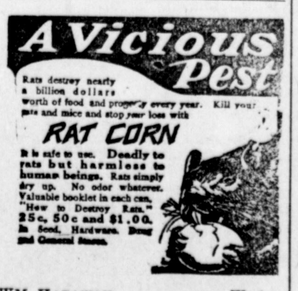

WM. HADAWAY ..... Worton
MARION T. MILLER ..... Rock Hall
CHAS. H. BRICE ..... Betterton
BRAMBLE, KILBOURN & NOLAND Fairlee
jy-6m*

DR. H. C. HUGHES

—DENTIST—

Office in the old Transcript Building, Chestertown, Md. Local anesthetics used for extraction.

A SPECIAL—Treatment will be given or pyorrhea alveolaris, or Riggs diseases other local, subcutaneous or oral.

The City Store--The Hub

Easter Garments Now Ready

The most attractive styles in WOMEN'S COATS, SUITS, DRESSES, SKIRTS, MILLINERY and WAISTS ever shown in this store.

Don't buy a dollar's worth elsewhere until you have seen our reasonable prices on everything you may want to purchase this spring.

LADIES' SPRING COATS, $4.50 to $10.00

Beautiful Spring Dresses

await to be tried on at this style store. FINE SILKS AND SERGES, CREPES and many others.

$4.98 to $12 50

Excellent House Dresses

AT ONLY ONE DOLLAR during our spring opening; $1.50 value.

Lovely New Spring Waists

in a large variety of silks. LINGERIES in all the newest novelty shades.

$1.00 to $5.00

Large Selection in New Spring Silks, 50c to $1.50

Easter Hats

in the most charming styles shown, in wide or narrow rims. Trimmed in any style to become you best. $1.50 to $4.98.

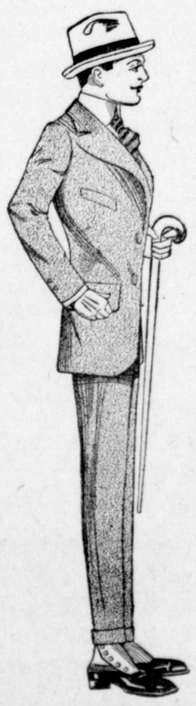

Men's Spring SUITS

The Men's Store offers a wonderful display of NEW SPRING STYLES IN SUITS. All the newest models are now ready.

$8.00 to $18.00

BOYS' SPRING SUITS

$2.50 to $5.00

Spring Hats, Shoes
Neckwear, Shirts

Prices Reasonable

The Hub Stores

MILLINGTON, MARYLAND