msa_sc2901_scm8628-0614 ©Maryland State Archives

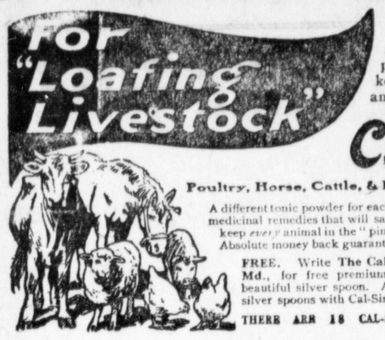

Your Poultry, Cattle, Horses, Sheep and Hogs are loafing at your expense when they are not kept in perfect condition and health.

Cal-Sino

Poultry, Horse, Cattle, & Hog RESTORATIVES

A different tonic powder for each. Not foods but concentrated medicinal remedies that will save many an ailing animal and keep *every* animal in the "pink of condition" at trifling cost. Absolute money back guarantee. Costs less for results.

FREE. Write The Cal-Sino Co., Inc., Baltimore, Md., for free premium certificate entitling you to beautiful silver spoon. Also how to secure a full set of silver spoons with Cal-Sino.

THERE ARE 18 CAL-SINO REMEDIES SOLD BY

Walter T. Bramble.....Chestertown
R. D. Moore.....Still Pond
J. W. Ivens.....Worton
C. A. Bradley.....Crumpton
A. F. Huey.....Massey
Paul Comegys.....Millington
Turner & Son.....Betterton
J. W. Seney.....Price's
R. S. Orem.....Millington R. F. D.
Davis Bros.....Galena
W. Reybold Wilson.....Rock Hall
Shafer, Redmile & Co.....Kennedyville
Abe Cohen.....Sandy Bottom
Bramble Kilbourn & Noland.....Fairlee
D. C. Kelley.....Kennedyville
apr 5

Still Pond Marble Works

WM. H. KRUSEN, Prop'r

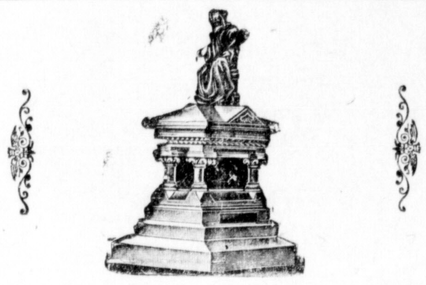

Marble and Granite of All Kinds
Fences for Cemetery Lots
Urns, Settees and Curber Posts

Let us give you an estimate on any work before purchasing elsewhere.

Marble Work Cleaned and Reset.

LETTERING DONE IN CEMETERIES and all work guaranteed to give satisfaction

WM. H. KRUSEN, - - Still Pond, Md.

A New and Complete Spring Line

CLOTHING of the latest styles and patterns for the whole family.
HATS AND CAPS, the latest.
SHIRTS, NECKWEAR, GLOVES, UNDERWEAR and HOSIERY for all.
SHOES, a full up-to-date line for the whole family and for all occasions, in the most celebrated brands for wearing qualities.
LADIES' SUITS, COATS, SKIRTS and SHIRT WAISTS, in silks and others.
HOUSE DRESSES, a big line.
DRESS GOODS, a full line for Dress and Domestic use.
TRUNKS AND SUIT CASES.
CARPETS AND MATTINGS, a large line.
TABLE CLOTHS AND LINOLEUMS.
FURNITURE, a full assortment of Rockers Chairs, Tables, Bureaus, Bed Room Suits, Buffets, Sideboards, Parlor Suits, Couches, Davenports, Springs and Mattresses.

Your inspection is cordially invited.
Yours for fair dealing and always right prices.

H. H. BENEMAN
MILLINGTON, - - - MARYLAND

DR L C. HESS
DENTIST
Office at John Dodd Apartment House, on High Street,
CHESTERTOWN.

The sum total of Dentistry at a reasonable cash fee. dec2

YOU should have a Kanawha or a Red Jacket Pump because they are SO EASY TO WORK—SO EASY TO FIX. A child can operate them, and when repairs are needed, you can easily do the work yourself. When your well is properly fitted with a KANAWHA (wood) or RED JACKET (iron) PUMP you are assured of having the best. Over forty years of successful pump building is your guarantee that we will build it correctly. Send for our illustrated catalog. If your dealer cannot supply you—write direct.

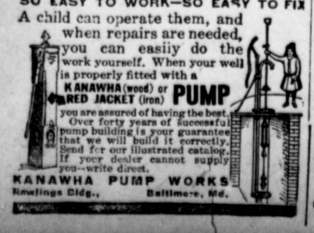

KANAWHA PUMP WORKS
Rawlings Bldg., Baltimore, Md.

HUSKY!
Raise healthy, solid growing chicks, full of vital force to fight off chick diseases. For first three weeks feed them Conkey's Buttermilk STARTING FOOD the complete food, and see them grow! Only costs 1c per chick to raise heavy layers, good market birds. It's easy to raise chicks on Conkey's. Buy a Bag, $1.00, Pkgs, 25c, 50c. *Conkey's must satisfy you or your money back QUICK. Get the new book—How to Raise Chicks to Chickens—free.*

Walter T Bramble
Chestertown, Md.

FINE FARM AT PRIVATE SALE.

A NICE LITTLE FARM OF 150 ACRES at private sale located on the Kent side of Chester River between Crumpton and Millington. Good buildings, fencing, and good landing on the farm. Terms very easy. Possession given Jan. 1st, 1918, with usual incoming tenant privileges. Apply to JOHN D. URIE, Chestertown.
ap7-tf

DON'T BE A SLACKER!

Women Of Kent County—The President Has Called You To Service!

Volunteers are wanted, and if the women do not all enlist NOW, they will have to be drafted! As the call is for husband, children and home, every woman in Kent will line up for Defense, without any draft, I am sure. There are some women who do not read the papers, so the first duty assigned you, will be to ask each man and woman you meet if they have seen this call to Arms (and hands.)

The need right now, is for us to learn how to grow all the food we can in our gardens and if possible, get an extra piece of ground near the house, where the boys and girls can "do their bit" by growing an extra supply of foods which can be either canned or dried for home use and sale next winter. Wheat is going to be scarce, and almost prohibitive in price so we must learn how to make bread out of other things. Our cousins across the water, have learned this lesson, by dire necessity, but may we not BE PREPARED?

Inside of two weeks, Recruiting Stations for our drill work in this war, will be opened at the following schools: Millington, Golt, Massey, Galena, Locust Grove, Kennedyville, Still Pond, Betterton, Worton, and Fairlee. All girls between the ages of nine and ninety, are urged to Volunteer for this Home Service Battalion. As the farmers are serving by growing all they can, the woman must fall behind: they must *save* all they can. Lessons will be given in the drying and canning of home grown vegetables, starting with Asparagus, and working all the way thru the alphabet to Yellow Tomatoes. The County Commissioners, appreciating the need for those things, and desiring to help in every way possible to bring about these things, have appropriated $200.00 for the purpose, and the ten schools mentioned above, will be fully equipped to do this work. The first lessons to be given on asparagus during the week of May 21.

Medders & Co., of Still Pond, is rapidly equiping the school for the work and the first lesson in Canning Asparagus, will be given as follows:- Golt, May 22; Massey, May 23; Worton, May 24; Galena, May 25; Millington, May 26; Betterton, May 29; Fairlee, May 30; Kennedyville, May 31; Still Pond, June 1; Locust Grove, June 2.

These lessons are to be for the general public as well as the children, and lessons begin promptly at 2 p. m. Questions relating to the work in general will be discussed while vegetable are processing and interesting literature will be distributed. Urge your neighbor to attend with you, and if circumstances are such that you have no means of getting there, call on the Master of the Grange nearest you, or Mrs. W. W. Hubbard, Chestertown and a way will be provided. It is necessary that you know how to provide this summer for the needs of next winter.

If there are any interested at Pomona, Quaker Neck, Cliffs, Hainesville, Melitota or Rock Hall, call Miss Comstock, Chestertown 18-2, at the home of Dr. Simmons and she will have the lessons at the homes of any of these people.

VOLUNTEER NOW! DON'T BE A SLACKER! BRING A FRIEND!

THE COMMITTEE OF ONE.

KENNEDYVILLE

Dr J. W. Urie and family motored to New York Tuesday of this week.

Mr. Bowen, of Chestertown, spent the week-end at the home of Mr. George Bolton.

W. S. Hurlock has purchased a new Buick car from Mr. Massey.

Roger Kennedy and Miss Nellie Othoson spent Sunday with Mrs. Thos. Godwin, of Millington.

Mrs. John Pennington is on the sick list. We hope to see her out again soon.

Mr. and Mrs. Chas. Clendaniel motored to Millington Sunday afternoon to see friends.

The Merry Makers met Thursday evening as usual and all had a royal good time.

We are sorry to state at this writing, Mr. Jas. E Weer is critically ill in the Mercy Hospital, Balto.

Mr. and Mrs. Gus Nickerson spent Sunday with her mother Mrs. Wm. T. Hague.

Miss Thera Hill is still very ill, we hope she may improve.

George Clendaniel is home for the summer with his brother Charlie.

TO PUT THE STATE ON A WAR BASIS

The State Council of Defense, of which Carl R. Gray is chairman, last Tuesday made public the tentative programme it has prepared to put Maryland on a war basis and which is to be submitted to the extra session of the Legislature.

It is a broad, comprehensive, progressive plan, designed to place the State in a position to meet properly and efficiently the big problems growing out of the war and to conserve its energies and resources against the strain that is coming. The summary of the bills proposed has been made by Attorney-General Ritchie and has been sent to all members of the Legislature and to all the county newspapers. The following are the bills drafted for consideration at the extra session:

Maryland State Guard.
State Constabulary.
Militia Law Amendments.
Registration of Enemies Aliens.
Suspension or Modification of School Attendance, Hours of Labor and Employment Laws and Full Crew Laws.
Successive Legal Holidays.
Suspension of Legal Proceedings on Account of the War.
Suspension of Judgments, etc., on Account of the War.
Suspension of Statutes of Limitations.
Soldiers' Vote.
State Farm for Prison Labor.
Farms for State Institutions.
Prison Labor on Public Roads.
Vagrancy Act and Compulsory Work Act.
Sale of Explosives.
Protection of Property from Destruction by Dynamiting, etc.
Military and Disciplinary Training in the Schools.
Pay and Positions of State, County and City Employes in Military Service.
Relief of Soldiers' Dependent Relatives.
Agricultural and Food Production Measures.
Conservation Measures—Fish, Crabs, Oysters.
Appropriation Act.

CASTORIA
For Infants and Children
In Use For Over 30 Years
Always bears the Signature of Chas. H. Fletcher

Women of Middle Age

Many distressing Ailments experienced by them are Alleviated by Lydia E. Pinkham's Vegetable Compound.

Here is Proof by Women who Know.

Lowell, Mass.—"For the last three years I have been troubled with the Change of Life and the bad feelings common at that time. I was in a very nervous condition, with headaches and pain a good deal of the time so I was unfit to do my work. A friend asked me to try Lydia E. Pinkham's Vegetable Compound, which I did, and it has helped me in every way. I am not nearly so nervous, no headache or pain. I must say that Lydia E. Pinkham's Vegetable Compound is the best remedy any sick woman can take."—MRS. MARGARET QUINN, Rear 259 Worthen St., Lowell, Mass.

She Tells Her Friends to Take Lydia E. Pinkham's Remedies.

North Haven, Conn.—"When I was 45 I had the Change of Life which is a trouble all women have. At first it didn't bother me but after a while I got bearing down pains. I called in doctors who told me to try different things but they did not cure my pains. One day my husband came home and said, 'Why don't you try Lydia E. Pinkham's Vegetable Compound and Sanative Wash?' Well, I got them and took about 10 bottles of Vegetable Compound and could feel myself regaining my health. I also used Lydia E. Pinkham's Sanative Wash and it has done me a great deal of good. Any one coming to my house who suffers from female troubles or Change of Life, I tell them to take the Pinkham remedies. There are about 20 of us here who think the world of them."—MRS. FLORENCE ISELLA, Box 197, North Haven, Conn.

You are Invited to Write for Free Advice.

No other medicine has been so successful in relieving woman's suffering as has Lydia E. Pinkham's Vegetable Compound. Women may receive free and helpful advice by writing the Lydia E. Pinkham Medicine Co., Lynn, Mass. Such letters are received and answered by women only and held in strict confidence.

Sachs' Shoe Store

THERE IS A LOGICAL EXPRESSION OUR OPENING BARGAINS

"A New Broom Sweeps Clean" Are Making "Clean Sweep" sales

We want to sell you your next pair of Shoes. As an inducement we have marked very low prices on all grades of Work Shoes, Dress Shoes, Sport Shoes, Pumps, Oxfords, etc., for Men, Women and Children.

Our beautiful selection of Spring Low Shoes in Patent Leather, Gun Metal, Nubuck and Canvas, will please all tastes.

We sell Reliable Factory Goods only.

Our aim is to give Better Values and Sell More Shoes

Sachs' Shoe Store
Toulson Building, - Chestertown, Md

New life for the Victor

Every Victor Record puts new life into the Victor, brings new enjoyment to yourself and family.

And there's enough variety in the new selections for you to pick out just the kind of music you want.

Come in and hear some of the latest records; or write us for a descriptive list.

Any one residing on the Eastern Shore of Maryland will receive the monthly record catalogue by sending their name and address to

W. P. NEWNAM
CHESTERTOWN, - - MARYLAND

Order Nisi

ORDERED this 1st day of May, 1917, by the Orphans' Court Kent County, State of Maryland, that the sale of the real estate of John Lewin Crew, late of Kent County, State of Maryland, deceased, made and reported by Ross A. Rasin, Administrator C. T. A. of the estate of the said John Lewin Crew, deceased, be ratified and confirmed unless cause to the contrary thereof be shown on or before the 10th day of July next; provided a copy of this order be inserted in some newspaper printed and published in Kent County, State of Maryland, once in each of four successive weeks before the 29th day of May next.

The report states the amount of the sales to be $3,500.00.

JOHN H. SIMPERS,
J. HENRY THOMPSON,
EDWARD A. SCOTT,
Judges of Orphans' Court of Kent Co., Md.
True Copy—Test:
ROBERT R. HILL,
m5 4t Register of Wills

CHICHESTER S PILLS
THE DIAMOND BRAND.
Ladies! Ask your Druggist for Chi-ches-ter s Diamond Brand Pills in Red and Gold metallic boxes, sealed with Blue Ribbon. Take no other. Buy of your Druggist. Ask for CHI-CHES-TER S DIAMOND BRAND PILLS, for 25 years known as Best, Safest, Always Reliable
SOLD BY DRUGGISTS EVERYWHERE

Chestertown Candy Kitchen and LUNCH ROOM

This is what a business man of Chestertown said to us the other day:

"The Candy Kitchen with its delicious Sandwiches, and other good things to eat, fills a along felt want in this town. I always visit the Candy Kitchen after the Shows or the Movies."—and so does everybody else who has a good appetite for all the delicacies we offer.

ICE-CREAM of Every Sort
EVERY FRUIT in season
FRESH CANDIES
SMOKES

There is always a welcome for you at the

Chestertown Candy Kitchen

The Home of Pure Ice-Cream and Confectioneries

Phone 256 Chestertown, Md

A CARD TO PUBLIC

I wish to inform the public that I am still in the

Plumbing Business

All Sanitary Plumbing, Heating, etc., will receive expert attention if entrusted to us. Estimates given.

Office and Shop in Automobile Garage, Cannon Street, near Princess.

W. C. SUTTON.

DR D C. BLEVINS
—DENTIST—
OFFICE OVER BENEMAN'S STORE
MILLINGTON, MD
Methods Modern. Reasonable Prices. aug5

1917 —— 1917

R. F. Parks & Son
CHESTERTOWN, MARYLAND

We Have Made Large Preparation For The Season's Business

With a large and varied line of Merchandise suitable to the wants of the public generally.

The public attention is particularly invited to examine our large and varied line of Dry Goods and Notions, Shoes and Slippers for Ladies and Misses, Queensware, Glassware, Rugs, Matting, Rugs, etc.

Linoleum, from 37½c per yard up.

We First Mention Our Line of Dry Goods

Ginghams- Toil, Du Noid and Bates, ranging from 12½c to 15c.
Percales, best make, 15c to 17c.

MUSLINS THIS WEEK GO AT REDUCED PRICE

Hill Muslins, short lengths, 11c.
Fruit of the Loom, this week, 12½c.
Special value in 4 4 Long Cloth, this week, 13½c.
Androscoggin, 9 4 Bleached Sheeting, this week, 35c
Utica, 9 4 Bleached Sheeting, this week, 38½c.
Bird Eye Diaper, 18, 20, 22, 24, 27 inch 10% off this week.

ALL THE ABOVE FOR SPOT CASH
NO CHARGE—NO TRADING

Silks, Silks In Abundance

(Bought for cash before the last advance)

Taffetas, the leading shades, from $1 25 to $1.38. 36 inches.
Messalines, the leading shades, from $1,25 to $1.38, 36 inches.
Silk Poplins, the leading shades, from 97c this week. 36 inches.
Crepe de Chine, the leading shades, from $1.50 the yard.
Georgette Crepe, the leading shades, from $1 50 the yard, 36 inches.
Silk and Wool Poplins, Beautifully Flowered, 36 inches wide, going at $2.25 the yard.
Pongee Silks, flowered 75c to $1.00 yard.
Fancy Skirting in Pongee 75c yard.

White Goods In Variety For Waisting and Skirting

Indian Head, also for Skirtings, 45 in. wide, 25c.
Linens, (white) 90 and 45 in. wide, (for skirting.)

SHOES AND SLIPPERS

FOR MEN, WOMEN & CHILDREN.

Ladies Shoes, high top, new and stylish, from $5.50 to $8.50. Fine quality, best makes.

MATTINGS, RUGS

Of Latest designs in Crex, Wool Fiber and Brussels.

Wool Fiber 6x9, 8 foot 3 x 10 foot 5, 9x12, 9x15, 12x12, 12x15 From $7.50 to $18.00 according to size, latest patterns and designs.
Give us a call before buying.

TRUNKS, VALISES, TELESCOPES, DRESS SUIT CASES in large quantities at right prices.
Trunks from $3.00 to $15.00.

WINDOW SHADES, large line at closest prices. All the leading shades and best fixtures.

Groceries Groceries Groceries

COFFEES, TEAS, SOAPS, ETC,

Coffee, from 18c, 20c, 23c, 25c, 30c per pound. Best Grades.
We carry an up-to-date line and solicit your trade on business principles.

Our Motto, "BEST GOODS FOR THE LEAST MONEY"

R. F. Parks & Son
Chestertown, - - - Maryland