msa_sc2901_scm8628-0631 ©Maryland State Archives

When Stock and Poultry are Dead Loss

Much feed is wasted on run-down farm animals. Keep your live-stock and poultry in best condition of appetite and digestion with

Cal-Sino

Poultry, Cattle, Horse and Hog RESTORATIVES

A different preparation for each. Not foods, but concentrated tonic powders that put your live stock right "on edge" and make them pay a profit on their feed. Absolute money back guarantee. Costs less for results.

FREE. Write The Cal-Sino Company, Inc., Baltimore, Md., for free premium certificate entitling you to beautiful silver spoon. Also how to secure full set of silver spoons with Cal-Sino.

THERE ARE 18 CAL-SINO REMEDIES SOLD BY

Walter T. Bramble.....Chestertown
R. D. Moore.....Still Pond
J. W. Ivens.....Worton
C. A. Bradley.....Crumpton
A. F. Huey.....Massey
Paul Comegys.....Millington
Turner & Son.....Betterton
J. W. Seney.....Price's
R. S. Orem.....Millington R. F. D.
Davis Bros.....Galena
W. Reybold Wilson.....Rock Hall
Shafer, Redmile & Co.....Kennedyville
Abe Cohen.....Sandy Bottom
Bramble, Kilbourn & Noland.....Fairlee
D. C. Kelley.....Kennedyville
apr 5

Still Pond Marble Works

WM. H. KRUSEN, Prop'r

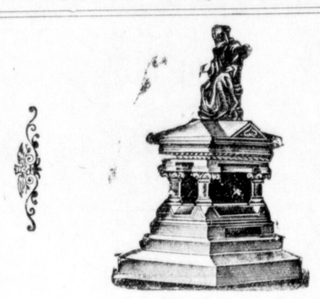

Marble and Granite of All Kinds
Fences for Cemetery Lots
Urns, Settees and Corner Posts

Let us give you an estimate on any work before purchasing elsewhere.

Marble Work Cleaned and Reset.

LETTERING DONE IN CEMETERIES and all work guaranteed to give satisfaction

WM. H. KRUSEN, - - Still Pond, Md.

A New and Complete

Spring Line

CLOTHING of the latest styles and patterns for the whole family.
HATS AND CAPS, the latest.
SHIRTS, NECKWEAR, GLOVES, UNDERWEAR and HOSIERY for all.
SHOES, a full up-to-date line for the whole family and for all occasions, in the most celebrated brands for wearing qualities.
LADIES' SUITS, COATS, SKIRTS and SHIRT WAISTS, in silks and others.
HOUSE DRESSES, a big line.
DRESS GOODS, a full line for Dress and Domestic use.
TRUNKS AND SUIT CASES.
CARPETS AND MATTINGS, a large line.
TABLE CLOTHS AND LINOLEUMS.
FURNITURE, a full assortment of Rockers Chairs, Tables, Bureaus, Bed Room Suits, Buffets, Sideboards, Parlor Suits, Couches, Davenports, Springs and Mattresses.

Your inspection is cordially invited.
Yours for fair dealing and always right prices.

H. H. BENEMAN
MILLINGTON, - - - MARYLAND

DR. L. C. HESS
DENTIST
Office at John Dodd Apartment House, on High Street,
CHESTERTOWN.

The sum total of Dentistry at a reasonable cash fee. dec2

YOU should have a Kanawha or a Red Jacket Pump because they are SO EASY TO WORK—SO EASY TO FIX

A child can operate them, and when repairs are needed, you can easily do the work yourself. When your well is properly fitted with a KANAWHA (wood) or RED JACKET (iron) PUMP you are assured of having the best. Over forty years of successful pump building is your guarantee that we will build it correctly. Send for our illustrated catalog. If your dealer cannot supply you—write direct.

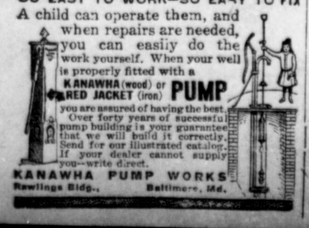

KANAWHA PUMP WORKS
Rawlings Bldg., Baltimore, Md.

HUSKY!

Raise healthy, solid growing chicks, full of vital force to fight off chick diseases. For first three weeks feed them Conkey's Buttermilk STARTING FOOD the complete food, and see them grow! Only costs 1c per chick to raise heavy layers, good market birds. It's easy to raise chicks on Conkey's.

Buy a Bag, $1.00, 25c, 50c

Conkey's must satisfy you or your money back QUICK

Get the new book—How to Raise Chicks to Chickens—free.

Walter T. Bramble
Chestertown, Md.

FINE FARM AT PRIVATE SALE.

A NICE LITTLE FARM OF 150 ACRES at private sale located on the Kent side of Chester River between Crumpton and Millington. Good buildings, fencing, and good landing on the farm. Terms very easy. Possession given Jan. 1st, 1918, with usual incoming tenant privileges.

Apply to
JOHN D. URIE, ATTY.,
Chestertown, Md.

ap 7-tf

THE NECESSITY OF PRODUCING AN EXTRA POUND OF POULTRY PRODUCT FOR EVERY MAN, WOMAN AND CHILD IN THE UNITED STATES

Before another hatching season, the great United States will, no doubt, be in the deepest throes of the world's most cruel war and no one can foretell the countless thousands that may be crying for bread. It is up to the United States the world's greatest, richest and most resourceful nation, to not only look after the welfare of her own citizens, but to give aid and assistance in supply food to countless thousands of suffering humanity in the torn and stricken war zone. The great agricultural resources of America must prepare to assume this burden. Every one of us must do our bit. Every acre, evey nook and corner must bear its share. It is lucky that in poultry we can prodcue the cheapest and most quickly produced meat of all the various sources of our meat supply. Here we have an opportunity of producing an extra one hundred million pounds if the American farmers, the fanciers and breeders will give their attention to hatching during the months of May and June.

It is a well-known fact that the available supply of meat products is today the lowest in our country, per capita, in the history of the United States. In order to meet the extremely dangerous condition, we have within ourselves a wonderful opportunity of aiding what may prove to be a world-wide cry for food. Let us all join enthusiastically in the propaganda of helping in the probable time of need, by putting forth now every effort to meet in a measure, the demand that is sure to come for untold quantities of food stuffs. Never in the history of the world will there be a greater demand than in the next twenty-months that are to follow.

For the past twenty-four months we have been killing the goose that has been laying the goldan egg, poultry and all meat products have been soaring far above all the usual estimates as to the relative cost of production, and the selling price. The margin of profit on the production of eggs and poultry for meat is far in excess of the percentage of profit in normal times. But aside from the question of profit, we Americans must look at the situation from a philanthropic and humanitarian standpoint and each and every one "do his bit" to meet an exigency that seems inevitable. Let us all try to be a factor in the production of an extra hundred million pounds of poultry meat which is less than one pound additional for each man, woman and child in the United States.

The United States Department of Agriculture has just issued an estimate that upwards of seven hundred millions of dollars is the annual sum paid by Americans to the garbage can. Why not convert this into feed to produce poultry and eggs.

Every home can have a self-supporting and profitable flock in the back yard by converting the offal from the table and kitchen into the very choicest of poultry feed. Why such an astounding waste, an utter extravagance that costs us nearly seven dollars for every man, woman and child in the United States? Let every home have a neat poultry house and a few well-kept, profitable fowls. The editor of this publication will be only too pleased to co-operate with every reader desiring any information.

It is not unusual for the fanciers to quit hatching with April. Let me urge that hatching be continued during the months of May and June and also during July in a large part of our country. Let the old hen do her part—fill up the incubators—keep them going through May and June—the results will be worth while. Let us be prepared to consume every bit of table and kitchen scraps and make them a source of profit.

KENT TO SEND 26

Kent County will be called upon to contribute 26 young men in the Navy's new campaign for recruits from Maryland. The State, as a whole, will be called upon to give 2,000 men as its share of the additional 63,000, in accordance with the bill recently passed by Congress.

The Navy recruiting authorities at Baltimore, under the direction of Lieutenant P. L. Wilson, Officer in charge of the Maryland District, are mapping out details for the new campaign, and each of the 23 counties of the State has been assigned a definite quota. The apportionment is made on the population basis of each County.

Propaganda designed to set forth the advantages of the Navy in war time as well as in peace, has been prepared for circulation throughout the State, and patriotic citizens and organizations in each county will be asked to assist in the campaign.

Maryland has already shown its preference for the Navy, being the only State in the Eastern Naval Division to raise its last quota of 800 recruits in the time prescribed by the Bureau of Navigation.

The salary rates and opportunities for promotion are especially attractive in the Naval service, and the Navy Department, a short while ago, waived the length-of-service requirements, thus permitting the enlisted men to be advanced in their ratings as soon as they attain the necessary qualifications.

Minors applying for enlistment—the age limits are between 17 and 35 years—must obtain the written consent of their parents, or legal guardian. Forms for this purpose can be procured from the postmasters of the various cities and towns of the State.

Full particulars of Navy enlistment can be obtained from the nearest postmaster; directly from the Navy Recruiting Station, Calvert and Lexington Sts., Baltimore, or from the Navy Recruiting Sub-stations at Cumberland and Hagerstown, Md.

DUE to the energy and persuasive powers of that youthful and attractive young suffragist, Miss Lucy Branham, the Eastern Shore is waking up to the importance of votes for women as never before. Miss Branham is in Baltimore for a short respite after organizing two new Eastern Shore leagues as branches of the Just Government League of Maryland—one at Sudlersville, in Queen Anne's county, and the other at Millington, Kent county.

The officers of the Sudlersville league are: Miss Ella Roberts, president; Miss Madeline George, vice-president; Mrs. Austin F. Roberts, secretary, and Mrs. Sudler, treasurer and chairman of the legislative committee. The Millington league has not yet chosen a president, but other officers include, Mrs. Bradford Dudley, vice-president; Miss Bessie Hurlock, secretary; Miss Mary Feddeman, treasurer; Miss Ruby Ahern, chairman of the legislative committee, and Mrs. Hanson Horsey, chairman of the membership committee.—Balto. News.

Children Cry
FOR FLETCHER'S
CASTORIA

Kennard & Co.

Seasonable Offerings

The complete equipment of this store in every one of its departments is evident to every customer.

Every line shown we particularly specialize on, giving personal attention and great care in choosing. Here are a number of lines on which we admittedly excel, in many instances we are below the customary market prices.

Golflex Suits and Coats, undoubtedly the season's most favored fabric, for all out-of-doors wear.

Balance of men's wear serge, silk, burella cloth, checks, novelties and mixed cloth Suits are all marked at pronounced reductions.

Top Coats made of all the most desirable fabrics. Many have been repriced.

Dresses of serge, taffeta, crepe de chine and georgette crepe at new prices.

Summer Dresses of cotton, voile, batiste and linen, $10.00 to $25.00 each.

Wash Skirts of cotton and linen fabrics.
Hundreds of Waists for every purpose.
Best values in Silk, Lisle and Cotton Hose.
Kid, Silk and Chamoisette Gloves.
Satin Sash Ribbon, very special, 35c yard.
Many new models in Neckwear.
Muslin, silk and Knit Underwear at old prices.
Complete showing of Linen and Cotton Fabrics.

We solicit charge accounts from those of established credit and prepay delivery charges on all purchases within a reasonable distance.

621-623 Market Street
Wilmington, Del.

Children Cry for Fletcher's

CASTORIA

for Infants and Children.

The Kind You Have Always Bought has borne the signature of Chas. H. Fletcher, and has been made under his personal supervision for over 30 years. Allow no one to deceive you in this. Counterfeits, Imitations and "Just-as-good" are but Experiments, and endanger the health of Children—Experience against Experiment.

The Kind You Have Always Bought
Bears the Signature of
Chas. H. Fletcher.
In Use For Over 30 Years
THE CENTAUR COMPANY, NEW YORK CITY.

Sachs' Shoe Store

Shoes for the Entire Family

EVERYBODY is wondering how we do it. We are selling *much better shoes* at *much lower prices*. HERE IS THE REASON:

On account of our Little Store, Little Rent and Little Expense we can afford to give you Better Values, Newer Styles and Lower Prices.

We carry large assortments of Men's and Boys' Work Shoes, Dress Shoes in Black and Tan; also, Oxfords in Bal. and Blucher effects and Tennis Shoes.

Ladies' and Misses' High Top and Sport Shoes, Oxfords and Pumps, in all leathers and combinations; also, Canvas and Poplins.

Children's and Infants' Shoes, Oxfords, Pumps, Rompers and Sandals, made of leather or canvas.

Tennis Shoes for Men, Women and Children.
We sell reliable Factory Shoes only.
Any unsatisfactory purchase can be exchanged or returned.

OUR POLICY:
Small Profits, Quick Sales and More Customers

Sterling's Pharmacy

THE NEW DRUG STORE

(Next Door to Third National Bank)

BRACE UP!

If you are lacking in ambition, get tired so easily, "wind" not as good as it ought to be, you need a tonic—a system builder—something to restore ambition, strength and "wind."

Rexall's Sarsaparilla Tonic

will do the work or we will refund your money.

We guarantee it to overcome the things that have drained your vitality—to help put your blood in shape, and aid in repairing the waste and in bringing back the healthy functions of every organ. A bottle, containing 128 adult dose, costs $1.00. Sold only at

Sterling's Drug Store

THE REXALL STORE.

PALMER

the Old Reliable Motor Boat Engine

PALMER BROS.
COS COB, CONN

Baltimore: 514 E. Pratt St; Philadelphia, 54 N 4th St. Send for catalogue. aug12-yr

Wm. Pepper Constable
Attorney-At-Law
700-706 Maryland Trust Building
Baltimore, Maryland,
—AND—
Elkton, Maryland.

GEO. W. RODENHISER
SUCCESSOR TO
GEO. W. ROEDER & CO.
General Commission Merchants
No. 15 West Camden Street
BALTIMORE, MD.

Grain, Fruit and Produce.

After 15 years experience with the above firm which I was a part I feel confident of satisfaction.

MONEY TO LOAN On Mortgage.

Money to Loan on Mortgage on Real Estate in Kent and Queen Anne's counties, in sums to suit borrowers.

Apply to JOHN D. URIE.
ATTORNEY AT-LAW,
Chestertown, Md.

b24-tf

"KENT NEWS $1 per year."

1917 — 1917

R. F. Parks & Son

CHESTERTOWN, MARYLAND

We Have Made Large Preparation For The Season's Business

With a large and varied line of Merchandise suitable to the wants of the public generally.

The public attention is particularly invited to examine our large and varied line of Dry Goods and Notions, Shoes and Slippers for Ladies and Misses, Queensware, Glassware, Rugs, Matting, Rugs, etc.

Linoleum, from 37½c per yard up.

We First Mention Our Line of Dry Goods

Ginghams—Toil, Du Noid and Bates, ranging from 12½c to 15c.
Percales, best make, 15c to 17c.

MUSLINS THIS WEEK GO AT REDUCED PRICE

Hill Muslins, short lengths, 11c.
Fruit of the Loom, this week, 12½c.
Special value in 4-4 Long Cloth, this week, 13½c.
Androscoggin, 9-4 Bleached Sheeting, this week, 35c
Utica, 9-4 Bleached Sheeting, this week, 38½c.
Bird Eye Diaper, 18, 20, 22, 24, 27 inch 10% off this week.

ALL THE ABOVE FOR SPOT CASH
NO CHARGE—NO TRADING

Silks, Silks In Abundance

(Bought for cash before the last advance)

Taffetas, the leading shades, from $1.25 to $1.38. 36 inches.
Messalines, the leading shades, from $1.25 to $1.38, 36 inches.
Silk Poplins, the leading shades, from 97c this week. 36 inches.
Crepe de Chine, the leading shades, from $1.50 the yard.
Georgette Crepe, the leading shades, from $1.50 the yard, 36 inches.
Silk and Wool Poplins, Beautifully Flowered, 36 inches wide, going at $2.25 the yard.
Pongee Silks, flowered 75c to $1.00 yard.
Fancy Skirting in Pongee 75c yard.

White Goods In Variety For Waisting and Skirting

Indian Head, also for Skirtings, 45 in. wide, 25c.
Linens, (white) 90 and 45 in. wide, (for skirting.)

SHOES AND SLIPPERS
FOR MEN, WOMEN & CHILDREN.

Ladies Shoes, high top, new and stylish, from $5.50 to $8.50. Fine quality, best makes.

MATTINGS, RUGS

Of Latest designs in Crex, Wool Fiber and Brussels.

Wool Fiber 6x9, 8 foot 3 x 10 foot 5, 9x12, 9x15, 12x12, 12x15. From $7.50 to $18.00 according to size, latest patterns and designs.
Give us a call before buying.

TRUNKS, VALISES, TELESCOPES, DRESS SUIT CASES in large quantities at right prices.
Trunks from $3.00 to $15.00.

WINDOW SHADES, large line at closest prices. All the leading shades and best fixtures.

Groceries Groceries Groceries
COFFEES, TEAS, SOAPS, ETC,

Coffee, from 18c, 20c, 23c, 25c, 30c per pound. Best Grades.
We carry an up-to-date line and solicit your trade on business principles.

Our Motto, "BEST GOODS FOR THE LEAST MONEY"

R. F. Parks & Son
Chestertown, - - - Maryland