msa_sc2901_scm8628-0761 ©Maryland State Archives

Farmers, Dairymen and Suburban Home Owners, Attention

IS IT NOT time you seriously considered that Water Supply Job? I am here to serve you in that capacity with dependable lines of standard goods and work of installation of any type of outfit you have thought of, at a price that defies competition considering the class of material and work.

Do not fail to call on me for an Automatic Oiled Wind-Power Outfit, a Gasoline Motor Outfit, a Hydro-Pneumatic Outfit, or anything in the Water Supply Outfit in general I am better equipped with stock on hand, Automobile Service and competent assistants to install work than ever before.

A call is requested for the proof of what I say. Leave that for your own judgment later.

Yours for Business,

Walter R. McIntyre

Successors to T. H. McIntyre & Son

Galena, - - Maryland

H. SACHS & SON

"The People's Store"

Toulson Building, - Chestertown, Md

"Odd and End Sale"

AFTER Ten Days rushing business from our "Clean Sweep Sale," finds us left with odds and ends in all departments, from which you will find good pickings at astonishingly low prices to Quick Buyers. Below we quote you a few specials which will move them quickly.

Just 38 Ladies Fine White Skirts, value up to $2; odd and end price..... **9 c**

Ladies' $3.00 Striped Silk and Plain Colored Waists, all styles and sizes, odd and end price.... **$1.95**

Ladies' $3 Sport Suits, all colors and sizes; odd and end price.... **$1.95**

Men's $8.00 and $10.00 Kool Kloth Suits, just 15 left to sell, nearly all sizes; odd & end price **$6.95**

Ladies' $16.50 to $20 Taffete Silk Dresses, in all colors Only a limity quantity left, so come early; odd and end price **$12.95**

1 lot Corset Covers, made of cambric and elegantly trimmed, values 39c and 50c; odd and end price..... **25c**

Ladies 50c Silk Boot Hose, popular shades, including black; odd and end price **32c**

Ladies' $5.79 Genuine Palm Skirts, man tailored; odd and end price..... **$2.95**

1 lot of 42 Boys' Belted Suits, sizes up to 17, and values up to $5; odd and end price **$3.95**

Ladies' White Voile Dresses and some Fancy Colored Combinat'n Suits, $8 value; odd & end price **$4.95**

H. SACHS & SON

"The People's Store"

Toulson Building, - Chestertown, Md

THE PEOPLE'S BANK

CHESTERTOWN, MD.

"MONEY MAKES THE MARE GO"

To business men bank deposits are a commercial necessity.

THE PEOPLE'S BANK—The Bank that led the way in paying 4 per cent on Savings Accounts

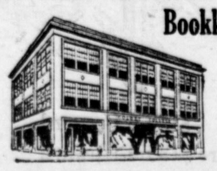

Bookkeepers, Stenographers, Secretaries,

Rapid promotion is assured to young people in such positions.

The Goldey College plan of teaching the commercial branches insures a thorough preparation for business success in the least possible time.

New building, modern equipment, expert teachers, best systems and very attractive rates.

Newly issued catalog with important facts for everyone about to enter business sent on request.

GOLDEY COLLEGE

Ninth street at Tatnall Wilmington, Del.

CALL TO COLORS WELCOME

Amateur Farmer Had Had Enough of Seeking to Coax a Living From the Soil.

A man stood on the center of a cultivated quarter acre, a scuffle hoe in his hand. Before him stretched an army of beets, their files joined with a growth of weeds, evil and insinuating, like Maximalists. Two months ago this man had had the Kerensky spirit, but the weeds seemed too much for him now. Every shower brought up new batches of them. Behind him long rows of lettuce were going to seed. On his right the hills of potatoes, fertilized, hoed and sprayed, now were wilting before their time under a blight as mysterious and unfair as poison gas.

The heat rolled up the garden slope like the gray waves at Verdun, but irresistibly. Over in a neighbor's field it seemed to scorch the stubble, yet kept enough moisture so that the hay would not cure. Up the hill by the house the lawn was uncut and bees roared as they fed on the flowers of the neglected privet hedge. Flies buzzed in the hot barn where the motor car lay idle. On the yellow, dusty road that led to Pickerel pond nothing stirred until the rural delivery carrier's horse showed his head above the hill, a silhouette against the burning blue sky.

The grass in the orchard was high. It could be scythed and piled about the trees as a mulch, but for what immediate purpose when the peaches, victims of another blighting mystery, hung like mummies?

A creaking of the well chain made the hoeman turn toward the house. The mail carrier had driven in to get drink for his horse and himself. He waved a letter to the man with the hoe.

"Here it is!" he called out. "Here's your notice to report on the first call." Then he added, as if fearing to shock; "but you won't have to go. You're a farmer."

The man whirled his hoe about his head like a hammer-thrower and sent it whizzing toward the barn. He looked about him at the travail of his field.

"The devil I'm a farmer!" he shouted. "Give me that letter, quick."—New York Sun.

Scots Hobnob With Australians.

The peculiarly fraternal sentiment of the Indian Ghurka regiments toward the Highland corps has long ago been indicated by Kipling and was amply demonstrated again when the Ghurkas were in France. Quite as remarkable now is the warmth of comradeship that exists between the Scots and the Australians. They "draw to each other" like old school fellows, and in those bigger towns behind the lines to which soldiers at long intervals resort on a pass when the monotony and squalor of trench or billet life make certain towns as fascinating as a metropolis. Highland bonnets and Australian sombreros generally go about in pairs. Isolated Scots troops who find themselves just now in the extensive area where Australians dominate the landscape are assured of a welcome as hearty as if they were mascots, and the billy boils with an enthusiasm no other occasion would engender.

"You see, we understand each other, the Jocks and us," say the Australians; "we have both the same idea of a joke."

Royal Aviators.

King Albert of Belgium has now added to his many experiences that of being the first monarch to make an airplane flight over hostile guns in action. So far the kaiser has confined his air exploits to a modest trip in a Zeppelin in peace time. His brother, Prince Henry of Prussia, also had a little flight with Count Zeppelin in prewar days. Other prominent royalties who have been up in airships are King Victor Emmanuel of Italy and the queen of Sweden.

In the English royal family several members made airplane flights when flying machines were novelties, notably Princes George and Albert of Battenberg and the Princess Louise of Battenberg. Prince Leopold of Battenberg even went so far as to loop the loop, his pilot being none other than Gustav Hammel. Prince Axel of Denmark is another royalty who risked his life aloft when airplanes were not nearly so safe as they are today.

Architects for War Service.

An important work is being accomplished by the various state chapters of the American Institute of Architects in carrying out the request of the council of national defense that a census be obtained of architects willing to serve the government in the various departments where such technical services as they might offer would be useful.

Each chapter is compiling a list in which every qualification of each man enrolled is set forth. By this very wise method we may be sure that every man that goes into the service will find work awaiting him for which he is best qualified, and we shall, it is to be hoped, be spared experiencing the unfortunate conditions that beset the profession in France and England during the early months of the war.—American Architect.

A Puzzle.

"It is a mystery to me."

"What is?"

"What I used to do with all the dollars that I've managed to give to the various Red Cross solicitors lately, without hurting myself at all."—Detroit Free Press.

Children Cry
FOR FLETCHER'S
CASTORIA

Wm. Pepper Constable

Attorney-At-Law

700-706 Maryland Trust Buildin:

Baltimore, Maryland,

—AND—

Elkton, Maryland.

Fall and Winter Merchandise

IS ARRIVING DAILY and we have many new articles to offer.

Cool mornings and evenings necessitate an OIL STOVE. Remember your experience in the past and don't buy an Oil Stove that will permeate your home with its odor. NEW TAYLOR STOVES DON'T SMOKE. Stop in and we will gladly demonstrate.

Winter Underwear All Sizes

CAL SINO CHOLERA REMEDY FOR HOGS. Feed it now before your hogs get sick and it will give better results. We sell and recommend Cal-Sino Remedies.

R. D. Moore & Co

STILL POND, - - - - MARYLAND

Corn King

Removes Hard Corns, Soft Corns, also Corns between the Toes and Hardened Calluses. Does not irritate or inflame the surrounding skin or tissue. You feel no pain when applying it or afterward.

Women keep a small bottle of CORN KING on your dresser and don't let a corn ache twice.

Sold at all Drug Stores or by Mail at

J. S. Vandegrift's

CHESTERTOWN, MD.

For 25 Cents

FOR SALE

The DOUBLE DWELLING on Queen street occupied by Messrs. Beauchamp and Bacon. Apply to

KENT NEWS,
e23-tf. Chestertown, Md

NOTICE TO CREDITORS

Notice is hereby given that the subscribers have obtained from the Orphans' Court of Kent county letters of administration on the estate in Kent county, Maryland, of

BARTUS C. HATCHERSON,

late of Kent county, Maryland, deceased.

All persons having claims against deceased are hereby warned to exhibit the same with the proper vouchers thereof to the undersigned on or before the 1st day of March, 1918, otherwise they may be excluded by law from all benefits of said estate. All indebted to said estate are requested to make immediate payment to the subscriber.

Given under our hands and seal this 28th day of August, 1917.

MARY GUTHRIE HATCHERSON,
CHARLES D. WOOD,
s1 4t Administrators.

NOTICE TO CREDITORS

Notice is hereby given that the subscriber has obtained from the Orphans' Court of Kent county letters testamentary on the estate in Kent county, Maryland, of

SALLIE DAVIS,

late of Kent county, Maryland, deceased.

All persons having claims against deceased are hereby warned to exhibit the same with the proper vouchers thereof to the undersigned on or before the 8th day of March, 1918, otherwise they may be excluded by law from all benefits of said estate. All indebted to said estate are requested to make immediate payment to the subscribers.

Given under my hands and seal this 4th day of September, 1917.

EMMA F. DAVIS,
sep8 4t Executrl

If You Expect to Purchase a Piano or Player Piano

in the near future, it will be to your advantage to get our prices and terms, on the following:

Baldwin	Ellington
Sohmer	Howard
Cunningham	Girard
Newnam	Forrest
Hamilton	

For catalogue and prices write or call to see

W. P. NEWNAM

CHESTERTOWN, MD

Or B. B. McCauley, Agt., Galena, Md.

The office at the Court House of the KENT BUILDING & LOAN COMPANY will be open hereafter Monday evenings from 7 to 8 o'clock.

J. WATERS RUSSELL,
Sect'y and Treas.

E. A. Strout Farm Agency

New York, Philadelphia, Boston
(Largest in the World)

You Furnish Farms
We Furnish Buyers

We are reliable.
Our Agents bonded.
Call—write—phone.

H. T. JEWELL, Agt.,
my5-3m CHESTERTOWN, MD.

"KENT NEWS" $1 per year.

Granite and Marble IN STOCK

We Are The Only Practical And Most Reasonable Price Dealer In Kent County.

GET OUR PRICES AND BE CONVINCED, when you deal with us you have one that you can depend on to finish your work in the cemetery. Makes no difference what kind of stone, and your work will be lettered in keeping with the stone. We cut marble letters on marble and granite letters on granite, this must be done to get a first-class and up-to-date job.

CHESTERTOWN

Marble and Granite Works

J. W. KIRBY, PROP'R.

The Johns Hopkins University

BALTIMORE

ENTRANCE EXAMINATIONS

State Scholarships In Engineering Courses.

ENTRANCE EXAMINATIONS for the Department of Engineering, as well as for the College of Arts and Sciences, will be held in Gilman Hall, September 17 20, 1917, beginning at 9 A. M. each day.

APPLICATIONS FOR SCHOLARSHIPS IN THE DEPARTMENT OF ENGINEERING, established under the provisions of the Laws of Maryland, Chapter 90, 1912, will now be received. If there is more than one applicant for a particular scholarship, a competitive examination must be taken Friday, September 21, 1917, beginning at 9 A. M. Appointments will be made soon after.

Each Legislative District of Baltimore City and each County of the State, with the exception of Caroline and Somerset Counties, will be entitled to one or more scholarships for the year 1917 1918, in addition to those which have already been assigned. In the two counties mentioned above, all the available scholarships have been awarded.

Under the provisions of the Act of Assembly, the County and City Scholarships in the Department of Engineering are awarded only to deserving students whose financial circumstances are such that they unable to obtain an education in Engineering unless free tuition be granted to them. The scholarships entitle the holders to free tuition, free use of text-books, and exemption from all regular fees. *The expense of attendance for those who do not receive scholarships is no greater than at other Maryland institutions.*

Scholarships may be awarded to graduates of Loyola College, St. John's College, Washington College, Western Maryland College, Maryland Agriculture College, Mt. St. Mary's College, Rock Hill College, and one scholarship will be awarded "at large."

Applicants should address the Registrar, The Johns Hopkins University, for blank forms of application and for further information as to examinations, award of scholarships, and courses of instruction. s25 4t

INSURANCE.

BEST COMPANIES—LOWEST CURRENT RATES.

JAMES G. BECK,
Chestertown, Md

"KENT NEWS" $1 per year.

Watch for Our

BIG LIST OF BARGAINS

NEXT WEEK

We have returned from our holiday refreshed and ready for business

ABE COHEN

Sells It Less and Pays More for Produce Sandy Bottom Department Store