msa_sc2901_scm8628-0789 ©Maryland State Archives

Tolchester Company

FALL SCHEDULE

(Weather Permitting)

Sassafras River Line

Mondays and Wednesdays steamer will leave Fredericktown at 6.30 a. m., Betterton 7.45 a.m., Worton Manor 8.45 a. m., Tolchester at 9.45 a. m.

Tuesdays and Saturdays steamer will leave Baltimore at 3.00 p. m. for all of the above landings. Does not stop at Tolchester on Saturday. On and after October 15th leave Baltimore at 2.30 p. m.)

Port Deposit and Havre de Grace Line

Mondays, Wednesdays, Thursdays and Fridays steamer leaves Baltimore at 3.00 p. m. for Tolchester, Betterton, Havre de Grace and Port Deposit. On and after October 15th leave Baltimore at 2.30 p. m.

Tuesdays, Thursdays, Fridays and Saturdays steamer will leave Port Deposit at 6.30 a. m., Havre de Grace at 7.00 a. m., Betterton at 8.15 a. m., Worton Manor (Friday) at 9.00 a. m., Tolchester (except Saturday) at 9.45 a. m.

Tolchester Saturdays

Beginning September 8th.

Steamer Emma Giles will leave Baltimore at 7.00 a. m. and 2 30 p. m. Leave Tolchester at 9.00 a. m. and 4.30 p. m.

For further information apply to agents at different wharves or

TOLCHESTER COMPANY,
Pier 16 Light st., Baltimore, Md.

sep1-tf

Md., Del. & Va. Railway

CHESTER RIVER LINE.

SCHEDULE

In Effect Monday, Sept. 17th, 1917

Steamer will leave Baltimore Pier 9, Light St. wharf Tuesday, Thursday and Saturday 11.00 a. m., weather and tide permitting for the following points:

Rock Hall, Queenstown, Bogles, *Spaniard's Point, Cliffs, *Indiantown, *Ashland, Quaker Neck, Booker's, *Riverside, Rolph's, *Piney Grove, arrive Chestertown about 5 30 p. m.

*Stops on signal.

Returning, steamer leaves Chestertown for Baltimore Monday, Wednesday and Friday at 8.00 a. m. weather and tide permitting, stopping at the above landings, arriving in Baltimore about 2.00 p. m

Steamer will leave Baltimore, Pier 9, Light St., weather and tide permitting, Wednesday, at 6.00 p. m., stopping at *Cliffs, *Indiantown, *Ashland, *Quaker Neck, *Bookers, *Riverside, *Rolphs, *Piney Grove, Chestertown, *Deep Landing, Crumpton.

*Stop on signal.

Returning, steamer will leave Crumpton, weather and tide permitting, for Baltimore, Thursday at 2 p. m., Chestertown 5 p. m., stopping at the above landings.

This Time Table Shows the times at which steamers may be expected to arrive at and depart from these several wharves, but their arrival or departure at the times stated is not guaranteed, nor does the Company hold itself responsible for any delay or any consequences arising therefrom.

T. MURDOCH, Vice-President and General Manager.
R. SOULSBY, Asst. Gen. Pass. Agt.
A. H. SETH, Supt. Str. Lines.
W. H. BROWN, Agent, Baltimore.

On and After May 21st

I will resume my trips to Millington for the examination of Eyes and Fitting of Glasses.

At Millington Every Monday.
At Galena Every Thursday.
(If not stormy).

In office at Chestertown balance of week.

JULIAN T. POWER
OPTOMETRIST
Chestertown, Maryland

Headquarters for Paint and Paper

I AM LOCATED in my new STORE and PAINT HOUSE, Cross St., Chestertown, where we would be pleased to submit prices, show samples and estimate on papering your house.

A LARGE LINE OF WALL PAPER

Be sure you get the best workmen and the best material. Don't waste good money on bad material. Masury's Paints are the best on the market. We are sole agents for this district, and are always ready to show you sample cards and quote prices.

We Paper Your Room For $3.00 and Upward

and guarantee satisfaction or no money. If you want your Pictures Framed, call and see our selections of mountings before going elsewhere. They are the finest in town.

WM. L. FOWLER,
Cross Street,
CHESTERTOWN, MD.

GEO. W. RODENHISER
SUCCESSOR TO
GEO. W. ROEDER & CO.
General Commission Merchants
No. 15 West Camden Street
BALTIMORE, MD.

Grain, Fruit and Produce.

After 15 years experience with the above firm which I was a part I feel confident of satisfaction.

DR. H. O. HUGHES
—DENTIST—

Office in the old Transcript Building, Chestertown, Md. Local anesthetics used for extraction.

A SPECIAL—Treatment will be given or pyorrhea alveolaris, or Riggs diseases other local, subcutaneous or oral.

Toulson's Pharmacy

The Real Standard

In buying drugs the really essential feature is

PURITY

It is impossible to get cheap Drugs and have them pure. The only advantage we get is buying in quantities. We buy the best and sell them close—the result is a lower cost to you, but we never slight the worth of the drugs we sell and we are exact on the PRESCRIPTIONS we fill.

Supplies for home, bath, nursery and sick room are found here in great profusion.

Toulson's Pharmacy

Toulson Bldg, - Chestertown

LOFLAND & CULP

Dealers in Stoves
Heaters and Ranges

Hardware, Tools and Cutlery.

Roofing and Spouting in all Branches by our expert mechanic, Mr. Hopkins.

Heater and Range Work of all kinds.

Lion and Page Woven Wire Fence.

Hog Wire and Plain Galvanized Wire.

Poultry and Garden Fence, galvanized.

Wagon Harness, Hames and Chain Traces.

Grub Hoes, Bush Axes.

Guns and Cartridges.

All Orders Promptly Executed.

LOFLAND & CULP
CHESTERTOWN, MARYLAND

CHICHESTER S PILLS
THE DIAMOND BRAND.
Ladies! Ask your Druggist for Chi-ches-ter s Diamond Brand Pills in Red and Gold metallic boxes, sealed with Blue Ribbon. Take no other. Buy of your Druggist. Ask for CHI-CHES-TER S DIAMOND BRAND PILLS, for 25 years known as Best, Safest, Always Reliable
SOLD BY DRUGGISTS EVERYWHERE

NOTICE TO SICK WOMEN

Positive Proof That Lydia E. Pinkham's Vegetable Compound Relieves Suffering.

Bridgeton, N. J.—"I cannot speak too highly of Lydia E. Pinkham's Vegetable Compound for inflammation and other weaknesses. I was very irregular and would have terrible pains so that I could hardly take a step. Sometimes I would be so miserable that I could not sweep a room. I doctored part of the time but felt no change. I later took Lydia E. Pinkham's Vegetable Compound and soon felt a change for the better. I took it until I was in good healthy condition. I recommend the Pinkham remedies to all women as I have used them with such good results."—Mrs. MILFORD T. CUMMINGS, 322 Harmony St., Penn's Grove, N. J.

Such testimony should be accepted by all women as convincing evidence of the excellence of Lydia E. Pinkham's Vegetable Compound as a remedy for the distressing ills of women such as displacements, inflammation, ulceration, backache, painful periods, nervousness and kindred ailments.

The Only Reasonably Priced Marble Dealer in Kent County . . . .

Marble and Granite of all Kind
Fences for Cemetery Lots
Urns, Settees and Corner Posts

Let us give you an estimate on any work before purchasing elsewhere.

Marble work cleaned and reset.

Lettering Done in Cemeteries and all work guaranteed to give satisfaction.

W. H. KRUSEN
Still Pond, - - Maryland

E. T. DORSEY.
SANITARY PLUMBER AND GAS FITTER.
Hot Air Furnaces, Ranges and Fire Place Heaters. All kinds Pumps Repaired. Jobbing promptly attended to. Phone 247.
CHESTERTOWN, MD.
Shop basement Eastern Shore Inn. a25-1m*

Coal Under Cover

Palmer's Lump Lime
IN BARRELS

Headquarters for Cements

Baled Hay

Agricultural Lime
By Rail or Water

Your Orders Solicited

J. D. BACCHUS
Phone 22 CHESTERTOWN MD

No Farm Is Up-to-Date That Is Not Electrically Equipped

Is Your Farm Up-To-Date?

IF NOT, MAKE IT SO WITH A

Western Electric 24-Hour Sunshine Plant

S. W. GRANBERY
Phone 30—F14 MILLINGTON, MD.

FINE WORK IN KENT

Report Given In Baltimore By Local Committee—Red Cross and Navy Work—Canning, Etc.

The ladies of the State are doing their "bit," and it's a big bit, in this world war. The Committee of National Defense from all parts of the State met in Baltimore last week and reports were heard from each committee. Kent was represented by Mrs. W. W. Hubbard, Mrs. Fred. G. Usilton, Mrs. Charles N. Satterfield and Mrs. Arthur L. Harris four of the Defense Committee. Mrs. W. Irving Walker, of Queen Anne's, was also present and made a good report. The report from Kent was as follows:

The activity in canning throughout Kent during August was so great that we deemed it unwise to interrupt this work by calling a meeting, hence this report includes both August and September activities. The first of August we made a canning drive of a week, giving two demonstrations a day. Canning posters were gotten out with large red and black letters on a white ground—"Kent Kounty Kanning Klub"—and posted on four sides of our cars. Miss Annie Copper, county agent, gave all of these demonstrations most satisfactorily. The following places were visited with the number present:

Still Pond, 25 present; Mrs. Harris' home canning establishment, 30 present; Galena 21, Locust Grove 16, Worton 35, Kennedyville 16, Fairlee 37, Cliff's 40, Massey 16, Millington 16, Rock Hall 26.

Great interest was aroused in canning after this drive, and the following is a small report given Oct. 1, at our monthly meeting, gathered hurriedly to be completed next month when all canning is finished.

Report from Miss Eva Smith, 6th District Red Cross chairman.

Twenty-two families canned 1,169 quarts fruit, 563 jelly, 1,134 quarts vegetables and 109 quarts pickles.

Mrs. Jane V. Robinson, chairman, Chestertown Red Cross Unites, report work done among her members.

Sixty families represented, 2,117 containers of fruit and jellies, 5,423 containers of vegetables, 17 gallons salted beans, cabbage, etc., 19 jars reported spoiled.

Mrs. Wm. G. Smyth, Fairlee, 6th District leader, reports 46 white families. 1,809 containers of vegetables, 4,494 containers of fruit, 920 containers of jelly and 108 containers of pickle.

Worton Red Cross and Defence Council, Mrs. Clara T. Williams, reports quite a few reticent about giving information, as they had understood the government intends taking without pay a certain percentage of the containers that have been filled. One old colored woman said "'Deed, Miss Caddie, I aint got a thing for dem solgers, but I'se got plenty of Keiffer pears here if you'll give me the sugar I'll put some up for dem." Mrs. Williams reports among the colored population from forty to seventy-five containers per family. They will average for each family of the whites as follows: 75 vegetables, not including tomatoes; 250 of preserves and canned fruit; 150 of jelly, and 60 tomatoes. From 25 to 75 per cent. of canned corn was lost.

Emma L. Miller, Domestic Science teacher of the colored public schools, reports canning in her home—212 containers, including apples, peaches peas, beans, pineapple, cherries, blackberries, strawberries, beets, huckleberries, asparagus, tomatoes, corn, pickles, preserved peaches, pears, watermellon rine and apples, grapes, jelly.

Kennedyville and vicinity of Kennedyville farmer's wife, family of four, 304 jars, family of two, 183 containers of vegetables, fruits and jelly, family of two 629 containers of vegetables, fruits and jelly, including five and onc-half dozen eggs in water glass; family of two, 200 containers of vegetables, fruit and jelly; family of four, 330 containers of vegetables, fruits and jelly; family of three, 200 containers of vegetables, fruits and jelly, also 2 dozen bottles of ketchup and one-half dozen bottles of pickles, more to be made; family on farm, 300 quarts vegetables canned and preserved fruit; family of two, 85 quarts of vegetables canned and preserved, more to be done, also 50 glasses jelly, 12 bottles pickle; family of four, 225 quarts canned fruits and jelly, pickle to be made; family of six, 215 quarts canned fruits, jelly and preserves.

"PUBLICITY."

The newspapers of the county have co-operated with the Woman's Defense Council, and filled many columns with our work each month.

"RED CROSS WORK."

Worton Red Cross Unit making triangular and abdominal bandages work largely set aside for canning.

Red CrossUnit, 6th district, Miss Eva Smith, chairman. Unit organized in August; $90.00 collected from dance, work just begun.

Galena working circle Mrs. George R. Jones, chairman, 6½ doz. 3 in. flannel bandages, 17½ doz. 3 in. muslin bandages, 1½ doz. 3 in. gauze bandages, 28 dozen nine inch compresses, 28 doz. four in. compresses, 2½ doz. T. bandages, 2 doz. and 10 head bandages, 3 pkgs. handkerchiefs one dozen in each, 4 doz. knitted wipes, 2 pillows, 3 doz. bed shirts, 4 pkgs old linen and muslin, 16 comfort kits made and filled, 4¼ dozen 1 yd long roll gauze. Amount taken in, $153.00 and spent about $115, monthly pledges increased from $29.00 to $33.75.

Still Pond, Mrs. F. B. Harper, chairman, completed 25 surgical shirts.

Betterton, Mrs. Carrie A. Brice, chairman, has completed the following work since August 1st: 125 T. bandages, 23 T. bandages, 32 abdominal bandages, 10 fracture pillows, Balance in treasury $81.61 from moving picture show $13.11 and subscription of Howard Turner $20, makes total of $119.12.

"RED CROSS WORK."

Kennedyville Red Cross Unit, Mrs. J. D. McCabe, chairman; 50 members, 30 paying monthly dues, 25 giving 1 doz. eggs a week and the following work is completed: Four doz. arm bandages one doz. bandages and tray covers, children busy clipping up old material to fill fracture pillows, $88 collected. An entertainment by Miss Clendaniel, consisting of a huge bon fire where marsmallows were roasted with a platform erected in the open for dancing, a band of music from Betterton; altogether a delightful entertainment, which netted $30.

Millington. The Red Cross Circle of Millington was organized August 31st, and owing to the shortness of time being organized we have not been able to accomplish much. We have completed 25 bed shirts and will now begin work on the triangular bandages. We have had contributions to the amount of $31, and our Community Market brought us in $61, making a total of $92, which we have expended $10.92 for material for bed shirts, leaving $81 in our treasury.

Miss Jane Robinson, Red Cross Auxiliary, Chestertown, reports: Have continued their meetings three times aweek during the hot weather, the classes were somewhat smaller, but the interest keeps up in the work four new members being enrolled Saturday, and the promises of more.

A shipment of the following was sent to headquarters on Sept. 9th:

43 surgical shirts.
Eight one-half doz. tray covers.
Nine one-half doz. fracture pillows.
52 covers for glasses.
17 knitted mufflers.
41 T. bandages.
20 doz. laparotoney pads, 12x12.
20 doz. laparotoney pads 4x16.
28 doz. compresses 4x4.
64 doz. compresses 9x9.
21 doz. 7-yard muslin roller bandages.
29 ambulance pillows.

Since changing our quarters to the primary school Sept. 18th, 14 dozen roller bandages, nine doz. laparatory pads, 2 doz. tray covers and 10 shirts have been made.

Through the Literary Club one hundred abdominal and triangular bandages will be handed in this week. No effort to increase our funds has been made except tags, which were sold one day during Chautauqua, realizing $30. We have in the treasury at present $399.00.

Navy League

Chestertown—The work of the Navy League is progressing farbeyond the expectation of the woman in charge of the work in Chestertown and in Kent county. All the money realized for our work has been by each individual buying their own wool with few exceptions, which are donations of not more than $2 or over $5 by some men of the town and women who cannot knit.

On August 4th, Mr. Russell, of the motion picture hall, gave us a benefit of

(Continued on page 7)

JOHN D. URIE, SOLICITOR.

Order of Publication

Milbourne A. Toulson, Francis N. Davis, Mary Maria Greenwood and Laura T. Lambert, Plaintiffs,

versus

Mildred G. Prettyman, Laura R. Hackett, William Davis, Charles T. Toulson, Ernest R. Toulson, Nathaniel Toulson, Robert Toulson, Milbourne Toulson, William Toulson, Dolly Toulson Williams, Katherine T. Martz, James H. Toulson, Charles F. Toulson, Benjamin H. Toulson, Sallie T. Crispin, Martha Gillman and the unknown heirs of Kate Bradley, deceased. Adult or Infant, and whether residents or non-residents of the State of Maryland, Defendants.

In the Circuit Court for Kent County, In Equity. No. 2021.

THE object of this suit is to procure the sale of a small lot of real estate located on the south side of Queen street, in Chestertown, Kent county, Maryland, of which Kate Bradley, late of said county and State, died seized and possessed, and to distribute the proceeds of sale among her heirs at law according to their respective rights.

The Bill recites Milbourne A. Toulson, Francis N. Davis, Mary Maria Greenwood and Laura T. Lambert, all residents of Kent county, State of Maryland, hold joint and concurrent interests with the above named defendants in a lot of land located on the south side of Queen street, in Chestertown, Kent county aforesaid, which is held by them in fee simple as heirs at law of Kate Bradley, formerly the widow of J. Louis Gill, who intermarried with James S. Bradley, and died in 1892 intestate and without issue, survived by the said James S. Bradley, who departed this life in July, 1917, which lands and premises were conveyed by Martha A. Biscoe to the said Kate Bradley, then Kate Gill, by fee simple deed dated December 7th, A. D. 1875, recorded in Liber D. C. B., No. 2, folio 579, &c., of the Land Records for said Kent county, a certified copy of which deed is herewith filed, marked "Plaintiff's Exhibit A," and prayed to be taken as a part hereof.

That upon the death of the said James S. Bradley in July, 1917, as aforesaid, who enjoyed a life estate in said property as the widower of the said Kate Bradley, the title to said property passed in fee simple to said Milbourne A. Toulson, a brother, Francis N. Davis and Mary M. Greenwood, sisters of the said Kate Bradley, and to her following named nephews and nieces as above entitled, so far as your orators are advised:

Charles T. Toulson, Ernest R. Toulson, Nathaniel Toulson, Robert Toulson, Milbourne Toulson, William Toulson, Mrs. Dolly Williams, Katherine Martz, who together represent the interest of John T. Toulson, deceased brother; James H. Toulson, Charles F. Toulson, Benjamin H. Toulson, Mrs. Sallie T. Crispin, Mrs. Martha Gillman, who together represent the interest of James H. Toulson, a deceased brother; and Mildred G. Prettyman, Laura R. Hackett and William Davis, her three grand neices and nephew, who, together with Laura T. Lambert aforesaid, a neice, represent the interest of L. J. Davis, a deceased sister; all adults above the age of 21 years, but whether these are all the heirs of the said Kate Bradley, deceased, is not certainly known, or whether all such heirs are adults and residents or non-residents of the State of Maryland.

That the said lot is improved by a frame dwelling and is of a total value of about $800.00 or $900.00, but is not susceptible of division among those entitled to interests therin without material loss and injury, and that in order to make division of said interests it will be necessary that said real estate be sold and the proceeds divided amongst the parties entitled according to their respective interests.

To the end therefore:—

1. That a decree may be passed for the sale of the said real estate.

2. That the proceeds of such sale may be distributed among the above entitled parties and the unknown heirs at law, if any, whether residents or non-residents of the State of Maryland and whether adults or minors, according to their respective interests.

3. That your orators may have such other and further relief as their case may require.

May it please your honors to grant unto your orators the writ of subpoena directed to the said Mrs. Dolly Williams, adult, residing near Federalsburg, Caroline county, State of Maryland; and also the Order of Publication giving notice to the following heirs who are of the above entitled defendants, whose residence is not certainly known, but supposed to be as follows:

Mildred G. Prettyman and William Davis whose residence is No. 530 Growson street, Germantown, State of Pennsylvania, Laura R. Hackett, whose residence is No. 1833 W. Fourth street, Wilmington, state of Delaware; Charles T. Toulson, Ernest R. Toulson and Mrs. Sallie T. Crispin, all three residing at the town of Salem, in the State of New Jersey; Nathaniel Toulson, who resides at Pennsville, State of New Jersey; Robert Toulson and Milbourne Toulson, both residing at No. 7244 Vaudyke St., Tacony, State of Pennsylvania; William Toulson, who resides at No. 140 S. Grant avenue, Columbus, State of Ohio; Kathryn Martz, who resides at 1156 Greenwood avenue, Camden, State of New Jersey; James H. Toulson, who resides at Woodstown, State of New Jersey; Mrs. Martha Gillman, who resides at No. 3311 Mickle street, Camden, State of New Jersey; Charles F. Toulson, who resides at No. 2218 Ridge avenue, Philadelphia, Pa., and Benjamin H. Toulson, who resides at No. 4625 A street, Olney, both in Philadelphia county, state of Pennsylvania, all supposed to be adults and non-residents of the State of Maryland and all other the adult or minor, the resident or non resident unknown heirs of the said Kate Bradley, all of whom are prayed to be proceeded against by Order of Publication as non residents of the State of Maryland, whether Adults or Minors and whether residents or non-residents of the State of Maryland commanding them and each of them to be and appear either in person or by solicitor, in this Court on or before a certain day to be named therein, to show cause if any they have, why a decree ought not to be passed as prayed herein.

It is thereupon this 20th day of September, A. D., 1917, ordered by the Circuit Court for Kent county, in Equity, that the Plaintiffs by causing a copy of this order to be inserted in some newspaper published in said Kent county, once in each of four successive weeks before the 22d day of October, A. D., 1917, give notice to the said non resident Defendants, Mildred Greenwood Prettyman, Laura R. Hackett, William Davis, Charles T. Toulson, Earnest R. Toulson, Nathaniel Toulson, Robert Toulson, Milbourne Toulson, William Toulson, Katherine Martz, James H. Toulson, Charles F. Toulson, Benjamine H. Toulson, Mrs. Sallie T. Crispin and Mrs. Martha Gillman, whether residents or non-residents of the State of Maryland, and the unknown heirs of the said Kate Bradley, Adults or Minors, residents or non-residents of the State of Maryland, warning them to appear in this Court in person or by Solicitor on or before the 22nd day of December, A. D., 1917, to show cause, if any they have, why a decree ought not to be passed as prayed.

A. PARKS RASIN, Clerk.

True Copy—Test:

A. PARKS RASIN, Clerk.

s22 4t

EMERGENCIES

The girl
at the switchboard
is sometimes called upon
to act quickly
in an emergency.
Her courage
and presence of mind
have often
saved lives and property.
She is loyal
to the Company
and to the community.
You can help her
by your friendly cooperation.

P

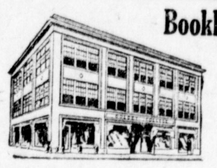

Bookkeepers, Stenographers, Secretaries,

Rapid promotion is assured to young people in such positions.

The Goldey College plan of teaching the commercial branches insures a thorough preparation for business success in the least possible time.

New building, modern equipment, expert teachers, best systems and very attractive rates.

Newly issued catalog with important facts for everyone about to enter business sent on request.

GOLDEY COLLEGE
Ninth street at Tatnall Wilmington, Del.

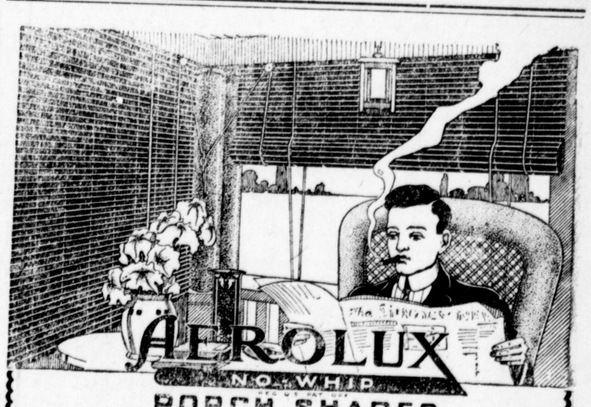

Ventilating Porch Shades!

KEEP YOUR PORCHES TEN DEGREES COOLER!

Think of this! Any sun exposed porch made delightfully cool, airy and comfortable.

Aerolux Ventilating Porch Shades keep the hot suns out but let the cool breeze in.

Add delightful outdoor rooms to your home with this new ventilating shade. The final solution of all summer porch problems. Ask to have our representative call with samples.

We carry a complete line, also a showing of Summer Porch Specials.

John Bartley
"The Furniture Dealer"
Chestertown, - - - Maryland

A CARD TO PUBLIC

I wish to inform the public that I am still in the

Plumbing Business

All Sanitary Plumbing, Heating, etc., will receive expert attention if entrusted to us. Estimates given.

Office and Shop in Automobile Garage, Sauson Street, near Princess.

W. C. SUTTON.

NOTICE TO CREDITORS.

Notice is hereby given that the subscriber has obtained from the Orphan's Court of Kent county letters testamentary on the estate in Kent county, Maryland, of

WILLIAM B. PRICE,

late of Kent county, Maryland, deceased.

All persons having claims against deceased are hereby warned to exhibit the same with the proper vouchers thereof to the undersigned on or before the 22nd day of March, 1918, otherwise they may be excluded by law from all benefits of said estate. All indebted to said estate are requested to make immediate payment to the subscriber.

Given under my hands and seal this 18th day of September, 1917.

MARTHA E. PRICE,
Executrix.

s22-4t