msa_sc2901_scm8628-0790 ©Maryland State Archives

Children Cry for Fletcher's

CASTORIA

for Infants and Children.

Castoria is a harmless substitute for Castor Oil, Paregoric, Drops and Soothing Syrups. It contains neither Opium, Morphine nor other narcotic substance. For more than thirty years it has been in constant use for the relief of Constipation, Flatulency, Wind Colic and Diarrhoea; allaying Feverishness arising therefrom, and by regulating the Stomach and Bowels, aids the assimilation of Food; giving healthy and natural sleep. The Children's Panacea—The Mother's Friend,

Bears the Signature of

Chas. H. Fletcher.

In Use For Over 30 Years

THE CENTAUR COMPANY, NEW YORK CITY.

The Nicely Dressed Women

Have Been To

ARLINGTON L. SPARKS'

Dry Goods

Notions

Millinery

Prices Right

Merchandise Right

The Place To Do Your Shopping Is With

ARLINGTON L. SPARKS

Chestertown, - Maryland

PHONE 79

Our Fall Line Is Complete

With All The Latest Styles of Wearing Apparel For The Whole Family

o thing, Men's and Boys
Suits, Overcoats and Trousers
The Latest in Hats and Caps
Sweaters, Underwear, Shirts
Neckwear and Hosiery

Ladies' Misses and Children's

Coats, Suits, Skirts
Underskirts and Waists
Complete Dress Goods Line
For Dress and House Use

SHOES—A very large assortment of all the Latest Styles for the whole family and for all occasions.

Furniture, Carpets, Mattings

Oil Cloths, Floor and Table

Your inspection is cordially invited. Yours for Fair Dealing and always Right Prices.

H. H. BENEMAN

MILLINGTON, - - - MARYLAND

FINE WORK IN KENT

Continued from page 6

war pictures and Lieut Leahan, officer in charge of the Navy Recruiting Station, Baltimore, wery kindly sent Commissary Stewart W. J. Burday with Navy film of a sailors life on ship board. We cleared $30, which was divided into the Five Auxiliaries of the town. The following is a report from the Auxiliaries of Chestertown and Kent county of finished articles.

Protestant Episcopal Church—Money collected $50; 8 sweaters, 25 scarfs, 5 pairs wristlets.

Catholic Church—7 sweaters, 6 pairs wristlets, 4 scarfs, 3 helmets; amount money $16.

Methodist Protestant—Mrs. J. W. Crouch, chairman, work completed, 12 pair wristlets, 23 scarfs, 8 sweaters, $38.95 collected; twenty members, some still working.

Methodist Episcopal Church—Membership 30, money collected $49 and expended; 15 scarfs, 9 sweaters, 13 pairs wristlets, 1 helmet.

Literary Club—7 sweaters, 24 scarfs 14 pairs wristlets, 4 helmets.

The woman of Galena outside of the above work have made and supplieb the 29 men which left on the 26th, with sweaters, scarfs, wristlets and comfort kits.

Report from Aug. 1st to Oct. 1st, Kennedyvilie—Emma C. Shafer, chairman, number knitting 18, work completed, 1 sei, sweater, helmet, scarf, wristlets etc. $48 80 collected and $46.76 expended.

St. James M. P. Church—Linda M. Morris, chairman, membership 30, $30 38 collected, work finished 10 jackets 7 pairs mitts, 7 scarfs, 8 helmets, articles in work, 10 jackets, 7 pairs mitts, 7 scarfs, 8 helmets.

Rock Hall Red Cross & Navy League Unit—Mrs W O Selby, chairman, members 50, $130.45 money collecteb by benefit and contribution. work completed 50 bed shirts 108 triangular bandages, 50 bed shirts, 108 triaeguiar bantages, 24 T. bandages, 13 sets complete, consisting of sweaters, helmets, scarfs, socks, wristlets etc.

Still Pond—4 sweaters, 5 scarfs' 3 pair wristlets, 3 helmets.

Thts makes a total for the county of:
76 sweaters.
116 scarfs.
73 pairs wristlets.
31 helmets.

Amount of money collected for Navy League work in Chestertown, $177.45 amount in vault $13.

Betterton—Mary R. Turner, chairman, articles finished, 6 sweaters, 13 muffiers, 1 pair wristlets, money collected $92 24 expenses $51.86 balance $40.39 will be invesied in wool and needles as soon as possible.

Kent County Canning Houses.

During the week of the canning drive we made a point of inspecting the canning houses while visiting every section of the county. Managers reported having all labor needed at that time, consisting of poles brought from Baltimore. So far as could be learned they were naturalized citizens who been comming to Kent county for years. They were fairly clean. There was no evidence of the child labor law being violated.

During the same week we took the Kent county Tubercular Nurse with us introducing her to all the doctors and hunting out cases in every section visited. Having just arrived in Kent this put her in touch with her work immediately.

Kents first quota of 29 men were called on Sept 26th to report and proceed to Camp Meade. A demonstration was planned by the Defence Council and the Civic and Citizen body of the town, Mr. Charles Smith and assistants in charge. Tuesday afternoon a parade was formed, marching in the following order:

Chief of Police carrying his flag, Boy Scouts led by R. Groome Parks, Scout Master, and t ree drummer boys Milburne Jones, Harry Russell and Wm. Smith, then followe the 29 drafted men in charge of Massey Hines from Fort Meyer who was in command, then 100 Washington College students led by Capt Ryan the Drill Master of the Military section at Wassington College, which was opened this fall. Many ladies of the various organizatepas of the town, Defence Council, Needle Work Guild, Red Cross, Navy league Uhits, all marched with a splendid Band of Music furnished by th Floating Theatre followed by a hundred School girls and boys all waving flags, fifty men followed including business and professional men including Hon. James A. Pearse.

Mr. Scott Beck acted as chairman and made a stirring speech which was followed by able addresses delivered by Dr Jas. W. Cain and Dr. S. S. Hepbron. A poem written by Frank H Ruth of Kent county, was read by Dr E. J. Clarke.

Comfort bags were presented to the drafted boys by the Kennedyville Red Cross Unit and by the Needlework Guild and High School children. They were presented by Mrs. P. A. M. Brooks and contained the following articles: Black and white buttons, black and white cotton, pins, needles and safety pins, paper and envelopes, soap, tooth brush, tooth paste, comb, drinking cup, testament, court plaster, scissors, French mirror. Initials were embroidered on each bag, costing nearly $3.00. Testaments given by W. C. T. U. of Kennedyville. Bibles were also presented the boys by the Maryland Bible Society, Mrs. Satterfield making the presentation.

Milk Situation

An investigation into the milk situation in Kent, in reply to Carl R. Gray, revealed the fact that Kent was holding up all past records in milk production and on account of high prices was producing more, as the tenant farmers had the proceeds entirely from this industry.

Labor

An appeal from Mrs. Costello for assistance from our Defence Council resulted in Mr. Meekins taking up the matter in a most satisfactory manner to the applicant.

Liberty Loan

A visit was made to Washington upon receiving a call from the Women's Liberty Loan Commission, which was an inspiration. We have opened the drive by having all bells in the churches and public schools and factory whistles, and anything that would make a noise, ring for five minutes at 10 o'clock on Monday morning in Chestertown and every town in the county. We are co-operating with the Home Liberty Loan Committee. I have appealed to the Baltimore Ladies' Committee for a speaker every Saturday afternoon and evening during the drive.

The most pleasant feature of the month was a visit from our most efficient chairman, Mrs. Edward Shoemaker, and Mrs. Clotworthy, on October 1, to the monthly meeting of all Kent county workers. Mr. Shoemaker's talk on the work of the Defence Council and the Liberty Loan caused the workers of Kent county to realize as never before the extent of the work and organization of which we are a part.

Respectfully submitted,
ETTA R. HUBBARD, Chm'n.

Children Cr
FOR FLETCHER'S
CASTORIA

WE HAVE STEEL LAND ROLLERS

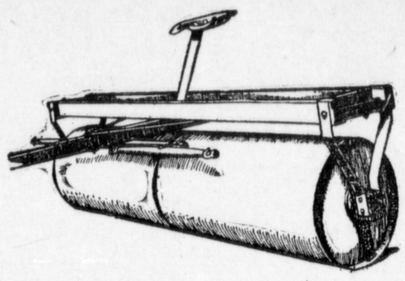

This Roller is a three section, with hard wood boxes, and we have found this type is the best for long service.

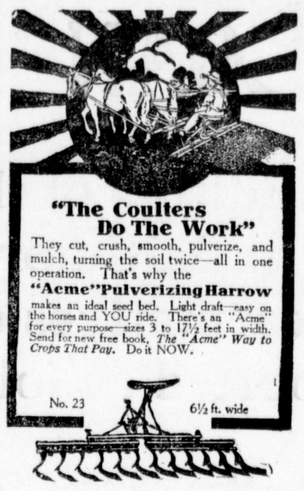

The Genuine "ACME" Harrow

Farmers Favorite and Hoosier Drills

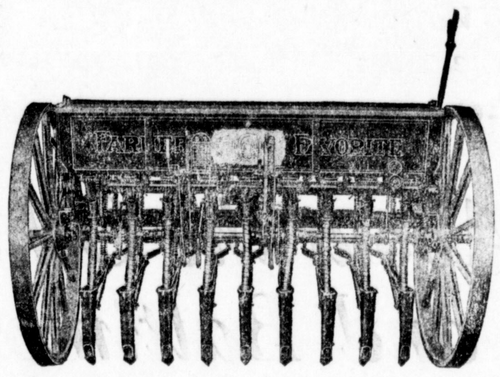

Hoe and Disc, 11 7 and 11-8.
The strongest and lightest Drills you can buy.
Don't take any chance putting your wheat in with an Old Drill.
It won't have to make many slips to cost you the price of a new one.

Farmer Boy Sulky Plow
The King of Sulky Plows

SELF LEVELER

Turns a square corner to right or left without turning plow.
Will stand longer on a hill side than any other Sulky.

A 10-20 TITAN TRACTOR is what you need to get your big wheat tillage seeded on time.
With it you can plow and work your fields and drill your wheat in double quick time, at far less expense than you can possibly do it with horses.

F. B. HARPER

Still Pond, Maryland

The City Store--The Hub

FALL STYLES

Now Ready at the County's Largest Store, THE HUB : : :

The most wonderful line of Men's and Women's Wearing Apparel that we have ever assembled and the most reasonable in price, as has been the aim of this store always.

SPECIAL OPENING PRICES ON LADIES' FALL

Suits, Overcoats
Skirts, Waists
Millinery, Shoes
Sweaters and
Under-Garments

It is to your own best interest to visit this store and take advantage of our Low Prices.

Men's and Boys'

Fall Suits are in big variety at this store.

STYLE

Quality and Low Price go hand in hand here.

Special Prices on Men's and Boys' Fall Suits and Overcoats, Hats, Shoes and Sweaters.

It is far better for you to come here now than later to wish that you had : : :

The Hub Stores

MILLINGTON, MARYLAND