msa_sc2901_scm8628-0807 ©Maryland State Archives

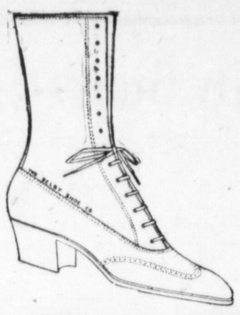

THE NEW "MILITARY"

A Smart Shoe for Women

With every woman knitting—doing Red Cross and Special Aid work—'tis only natural that Dame Fashion should show the military spirit also. Here's the latest in street footwear. Low heel—medium narrow toe—tan or black high lace—Perfectly plain and wonderfully comfortable.

$7.50 and $6.50

C. C. JONES THE SHOE MAN

Phone 222-J CHESTERTOWN, MD

BUICKS

NASH SIX

WHEN better cars are built, Buick will build them. Valve in the Head Buicks—that name has come to be a symbol of good service and big value. To attain and hold such a place in the public confidence requires the power such as only is furnished by Buick Valve in the Head Motors.

THE NASH SERVICE, beautiful, comfortable, powerful—the car with the perfected Valve in the Head Motor, the perfected six-cylinder power plant develops unusual power. No car has ever been given a more enthusiastic reception wherever shown.

SALES AND SERVICE

SPIELBERGER'S GARAGE

CHESTERTOWN, MD

HARRY D. NASSEY, Distributor, Church Hill, Md oct20 tf

The New 1918 CHEVROLET

Model 490 - - $635 f. o. b.

Model Fa5 - - $935 f. o. b.

Standard starting and lighting system.

20 to 30 miles to gallon of gasoline.

Phone or write for demonstration.

W. T. Newsome & Co.

Phone 37, CHESTERTOWN, MD

NEWSOME & STOKES, Betterton, Md. } Phone 25F1

Ford

THE UNIVERSAL CAR

A little extra attention to your Ford car, a little adjusting now and then, will help to keep it in prime condition and add to its ability to serve you. Bring your Ford car here. Why take any chances? Let those who know how, those who use genuine Ford parts, take care of your car. To be sure of getting the best service from your Ford car let skilled Ford men care for it. Prompt attention assured. Touring car $360, Runabout $345, Sedan $695, Coupelet $560, Town Car $645—all f. o. b. Detroit. On display and for sale by

THE NOLAND MOTOR CO.,

High Street (through to Cannon Street

CHESTERTOWN, MD.

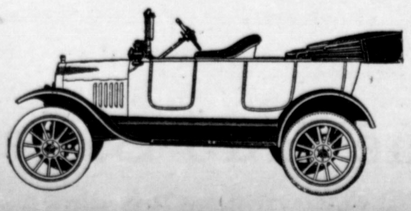

ROCK HALL

Sunday last was a "red letter day" at Wesleyan M. P. Church. The occasion was a Liberty Loan Rally. Rev. Mr. McCullough preached a powerful sermon, which electrified the large gathering. The amount of sales was over $25,000.

The annual Rally Day exercises were held at the M. E. Church. A special and happy program was rendered by the Sunday-school at the evening service and was hugely enjoyed by a large audience.

Mr. C. H. Harrison went to the city on Friday for the purpose of bringing home his father, Mr. Wm T. Harrison, who for about a month had been undergoing treatment at the Maryland General Hospital. All preparations had been made for a start home on Saturday and the preparations were fully discussed by father and son on Friday evening. Next morning the son was notified that his father was dead. The remains were prepared and forwarded to this place Saturday afternoon. Funeral services were held at the home of the son Monday afternoon, Rev. Mr. Prettyman officiating. The following were the pall-bearers: R. H. and C. H. Harrison, sons of the deceased; W. T. Harrison, Geo. H. Davis, Lawrence Davis, nephews of the deceased, and J. W. Joiner. Mr. Harrison was 72 years of age and was a member of the M. E Church for more than 40 years. He was also a member of the Patriotic Order Sons of America for 17 years. In the passing of Billy Harrison but two of the six rangers of the old Hermitage in 1865 remain. We hope to meet them on the Eternal Shore—eh, George?

Mrs. R. H. Coleman, who enjoys a lucrative employment in Baltimore, has been the guest of Mr. and Mrs. Jas. A. Casey the past week.

Burk Wheatley, who is in the employ of Swift & Co., meat packers, spent the week-end at the home of his parents, Mr. and Mrs. C. F. Wheatley.

Reuben Rodney, who has been on the disabled list by reason of an injured hand, is now rapidly improving.

W. I Ashley has moved to Tolchester, where he will assume his position as superintendent. We all wish him and family well, but we shall miss them

Wilbur Harrison moved his family to Baltimore this week. Others will move from here shortly. The lure of the oyster bars, however, is bringing back some who have been in other parts for some time.

Mrs. A. Alexander is having several of her tenant houses razed to the ground. The buildings have been idle for a year or more, with no likelihood of being rented, so the lady proposes to cut down her tax rate somewhat.

Mr. David Joiner, who has been quite sick for some time, is at a Baltimore hospital undergoing treatment.

Mr. and Mrs. Marvin Rodney and little daughter, of Baltimore, spent the week-end with the home folks.

Chicken-pox is quite prevalent among our little folks.

John Stevens left here on Monday to accept a position in Baltimore.

Mr. Sterling Downey, of this place, while at work in Baltimore fell from a scaffolding a distance of about twenty-feet, striking his foot with great force on a nail. Dr. McCollough, of Baltimore, attended the wound. Mr. Downey is now using crutches.

We hear with regret of the illness of Mrs. Clara Downey Baker, of Havre de Grace. Mrs. Baker is the daughter of Mr. and Mrs Joseph Downey.

Mrs. Weaver, of Baltimore, is visiting Mrs. Mary Hayes.

Price Orr and family will remove from the farm of Mrs. Legg, and for the coming year will occupy part of the house of Mrs. Hague in Demby.

Mr. and Mrs. Wm. H. Fithian moved last month into the cosy little house owned by Mrs. Saylor, of Baltimore, while Mr. and Mrs. S. P. Fithian will remove from the J. D. Ayres house to the house owned by Mr. J. Casey also in Demby.

CASTORIA

For Infants and Children

In Use For Over 30 Years

Always bears the Signature of Chas. H. Fletcher

EVANGELISTIC MEETINGS IN CHESTERTOWN CHURCHES

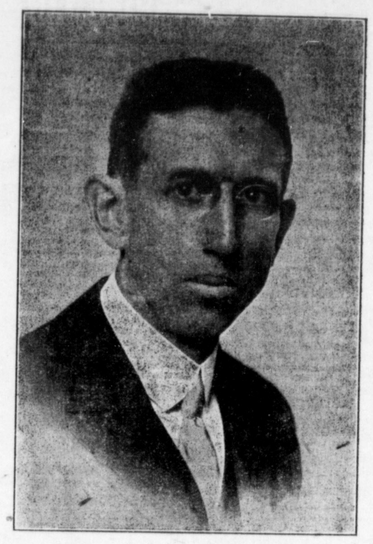

REV. A. B. DAVIDSON, Evangelist

Evangelists A. B. Davidson and wife will hold Union Revival Meetings in the Methodist Churches of Chestertown, beginning Sunday, November 4. These evangelists have great reputations as fine speakers and great singers. Mr. Davidson has been engaged in evangelistic work for the past twelve years and has met with much success. Mrs Davidson assists in the music and personal work.

Rev. Davidson and wife are from Louisville, Kentucky.

MRS. A. B. DAVIDSON, Evangelist

CHURCH NOTES

Dr. J. M. Holmes, D. D., will preach at St. James Sunday morning at 11 a. m. and 7.30 p. m. He will also preach at Lynch at 3 p. m. Revival services will continue during the week with Rev. M. R. Schauer assisting the pastor. Come and worship with us.

Christ M. P. Church, Rev. J. L Ward, pastor. Sunday services: Rev. G. E McCollough, pastor of Wesley Chapel, will preach at 10.30 a. m.; Sunday school, Fred. G. Usilton, superintendent, 2 30 p. m.; Young People's Society of Christian Endeavor, Miss Merle White, leader, 6.45 p. m.; sermon by the pastor, Rev, J. L. Ward at 7 30 p. m.; prayer meeting on Thursday 7 30 p. m.; Junior Endeavor Friday, 4 p. m.; Intermediates Friday, 7 p. m.

Sunday next, the 28th, has been appointed by the President to be observed as a day of prayer. In Emmanuel Church, at 11 A. M., a special and appropriate service will be held in response to the President's request.

Chestertown M. E. Church, Rev. T.F. Beauchamp, pastor—10.30 a. m., sermon by Rev. W. A Wise, District Superintendent; 2 15, Sunday school and pastor's bible class; 7 p. m. Epworth League; 7 30, preaching, subject, "The Secret of a Happy Life." All invited.

Children Cry

FOR FLETCHER'S

CASTORIA

Advertise in the "KENT NEWS."

Bedtime, Sonny

No chance of a chill if you have a Perfection Oil Heater to warm up the room while you undress him. You'll find a hundred uses for the Perfection. It's light and easily carried; sturdy, dependable, safe. It's economical too—especially with the present price of coal and gas. Eight hours glowing warmth on a gallon of kerosene.

Now used in over 3,000,000 homes.

Best results obtained with Aladdin Security Oil.

STANDARD OIL COMPANY (New Jersey)

Washington D. C. Norfolk, Va. Richmond, Va. BALTIMORE MD. Charlotte, N. C. Charleston, W. Va. Charleston, S. C.

PERFECTION OIL HEATERS

H. F. Jefferson & Bro.

OPPOSITE STAM'S HALL

Chestertown, - Maryland

THE LADIES STORE

Best Assortment of Ladies' High-Grade Coats Ever Our Pleasure to Show You : : :

The large collar, easy fitting, belted coats makes coat buying easy for you this season.

The only thing for you to hesitate about is what color and the kind of goods you like best.

Our unusually large and attractive line of Strawbridge & Clothier's much-sought-after coats and suits will surely appeal to you.

You cannot afford to miss seeing them and trying them on and examining the quality.

Come in right away while stock is full.

This is the Store for Hosiery

Our "FOOT REST HOSIERY" is all the name implies. The color is good and the wear is remarkable, compared with the inferior hosiery you have been compelled to buy for two years.

Ask to see our Ladies' 39c number, with its re-inforced garter top and ravel stop. It is a winner and already we are having customers to ask for more of this very special hose.

Fall Millinery at its Height

This is the rush time in our Millinery Department. Have you bought your hat? This is the direct question we ask you. If not, we state to you that you can get right here at Jefferson's Store a beautiful, stylish and becoming hat of the best quality at a cost much below what you pay for the same thing in the city stores.

We invite you to test the above statement.

New Sport Hats arrive every few days.

The Sort of Boots That You, Madam, Like . . . . . .

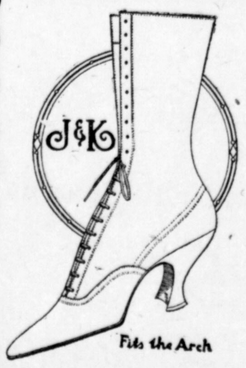

Boots that will appeal to you as directly as if made to your own order. The J&K shoemakers catch the spirit of youth — of fashion — of "Dress-up."

Because of this you will find the J&K refined styles the peer of any you have ever seen — because they will please you—because they are the sort of shoes you like.

We have them in all leathers, carrying the full Louis heel, the low heel on the walking boots, or the new Cuban heel.

Our prices reasonable—your satisfaction complete.

H. F. JEFFERSON & BROTHER

The Ladies' Store

CHESTERTOWN, - - MARYLAND