msa_sc2901_scm8628-0820 ©Maryland State Archives

FRED. G. USILTON. WM. B. USILTON

Kent News.

SUBSCRIPTION PRICE $1.00 PER ANNUM

Entered at the Post Office at Chestertown Maryland, as Second Class matter.
Obituary and In Memoriam notices cost 5c per line, each insertion.

SATURDAY, NOVEMBER 10, 1917.

Go to church.

SUFFRAGE has won in New York by 100,000.

PRESTON should change his affiliation. He is not a Democrat.

THE voters in Baltimore certainly gave Mayor Preston a hard jolt.

Now it's all over, let's settle down to business and help win the war.

TAMMANY wor in New York by 145,000. After years of waiting this band of practical workers have come into their own

THE next State Treasurer will likely be a Jackson, a Wilcox, a Goldsborough or perhaps Mr. Lowndes.

CLERK A. PARKS RASIN made the winning ticket and John D. Urie, Esq, with his army helped elect it.

MOST of the dissatisfied Democrats who went astray in 1915 came back Tuesday. Welcome home.

THE 900 voters who remained at home would have elected the Democratic ticket.

"THE Republicans elected their ticket," says a well-known "old-liner," "but the Democrats get the offices."

THE result in many of the counties may be accounted for by the absence of whole companies of soldiers most of whom were Democrats.

KENT should feel proud that nuder Mrs. William G. Smyth's leadership it leads the State in getting pledges for food conservation.

WILLIS was cut 95 votes. Urie got within 4 votes of the highest vote on the Republican ticket. Burgess and Griffith ran within 2 votes of each other.

RINEHART lead his ticket with 1657 votes. His competitor was worthy his steel and polled 1412 votes. Mr. Rinehart's organization in nearly every district did fine work for him.

UNDER the circumstances the Democratic ticket did finely to get nearly 1500 votes. The Democratic affiliated vote is 2265 and Republican 1597. You can draw your own conclusions.

LAST year Kent gave Price 120 and Lewis 140 majority. The total vote was 3381, against 3100 Tuesday. There are 321 votes less on Kent's books than last year, 199 white and 122 colored.

PROHIBITION GAINING GROUND

As a result of the special license election in Wilmington and rural New Castle county Wilmington remains in the "wet" column, while rural New Castle county, hitherto "wet," becomes a "dry" sub-division. The license forces carried the city by a majority of 2371, the total vote being: for license, 12,252; against license, 9881. With the majorities in each hundred known, the "drys" won that sub-division by a majority 557, the total vote being: for license, 199 against license, 756.

A great deal of interest was manifested in the election, and it was bitterly fought to the end. Although wholesale arrests had been promised, they did not materialize. Good order prevailed, and the police had little to do.

As a result of the election, the city of Wilmington is the only remaining "wet" sub division of Delaware, as Kent and Sussex counties voted "dry" at the 1907 election. Whether the rural county goes "dry" as soon as the vote has been officially canvassed or July 1, 1918, the courts may have to decide.

SATISFIED

MESSRS. EDITORS KENT NEWS:

After all is said and done, the loyal Democrats of Kent county have no cause to envy that portion of their party who, through perfidy and treachery, have finally succeeded in turning the county over to Republican control. They have the satisfaction of knowing that they stand with the great majority of the intelligent and respectable white men of the county, and that neither the thirst for revenge nor greed for some petty office could induce them to affiliate with ignorant and vicious negroes, without whose votes the Republican party in Kent county would be a negligible quantity.

DEMOCRAT.

H. W. VICKERS, Attorney.

Ratification Nisi

Charles M. Vickers
versus
Lelia V. Lamb, Anna L. Lamb

In the Circuit Court for Kent County
In Equity. No. 1976.

ORDERED, this 8th day of November 1917, by the Circuit Court for Kent County in Equity, that the Auditor's Account and Report stated and reported by Lewin W. Wickes, Auditor, in the above entitled cause be Ratified and Confirmed, unless cause to the contrary thereof be shown on or before the 4th day of December next; provided a copy of this order be inserted in some newspaper printed and published in Kent county once in each of two successive weeks before the 26th day of November next.

A. PARKS RASIN, Clerk.
True Copy—Test:
A. PARKS RASIN, Clerk.
Nov. 10, 1917—2t.

THE ELECTION IN KENT

Tuesday was an ideal election day as far as the weather was concerned, but not so grand for the Democrats. The campaign has been most unusual in every respect. In the first place, there was no contest for places on the Democratic ticket and none pressing his claims for preferment. Indeed it was considerable trouble to get men to consent to serve their party, and when the ticket was finally presented to the voters it consisted of men of solid Democratic principles who were willing from patriotic motives to serve their county and party. They deserved to be elected, but instead were defeated. They take their defeat gracefully, as do all good Democrats.

The reasons for Democratic defeat are varied. In the first place, the vote was short, over 800, most of whom are affiliated Democrats, remained at home for various reasons. Then there were the soldier and sailor boys, numbering over 50, besides the "selects," who were away, most of whom were Democsats. Finally, there were the "Allies." If the Democrats had to fight *Republicans* alone, there would be no complaint from the vanquished; but there were some who affiliated as Democrats and then joined forces with the Republicans in this contest. One of the old-line Republicans says they could not elect a man on their ticket if it was not for the help of affiliated Democrats.

So the NEWS would repeat that the Democrats lost Kent because of the combination of a thousand negroes, a few white Republicans and some affiliated Democrats. The latter should take the first opportunity to change this deception and be men by registering as Republicans. There is no disgrace in being a Republican, if you believe in its principles; but don't be one thing today and another thing to-morrow. Be what you want to be, but want to be STRAIGHT.

It is gratifying to state that the Democratic vote of over 1400 represents nearly a united party, most of those who strayed away in 1915 having returned to the fold. The others, we trust, will get back soon.

The State Central Committee, Messrs. Robert Moffett, Linwood Beaston and Carroll Wilson, did all in their power for their party, and under the circumstances the results are surprising. The Democratic army of nearly 1500 can bide their time and get ready for the next fray with zeal and courage.

To the victors, we would state that the NEWS and its constituency will assist in every way possible in upholding you and giving loyal support as becometh true citizens.

SUGGESTIONS TO POSTOFFICE PATRONS

In order to avoid unnecessary delay and possible loss in the delivery of mail, Postmaster Rowers offers the following suggestions to patrons of the Chestertown postoffice:

Be particularly careful to address all mail plainly and correctly.

Remember that there are a number of people of the same name residing in Chestertown and surrounding territory served by this postoffice. If a letter is intended for delivery on one of the rural routes it should be so addressed.

Always place your return address in the left hand corner of the envelope. This will insure its return to you if the letter cannot be delivered. If the letter is intended for any one in Chestertown give the street number if possible.

If you have visitors for any length of time, notify the postmaster or his office force, including rural and city carriers, in order that their mail may be delivered promptly. Be sure to have such letters addressed in care of your host.

Never send money through the mails in an ordinary letter. It is extremely difficult to trace a letter upon which there is no return address. The safest way to send money through the mail is by means of a money order or by registration.

Be sure to have all parcel post packages, especially perishable and fragile matter, eggs, fruit, etc., securely packed in strong boxes, and have all valuable parcels insured. Insecurely packed parcels cannot be accepted for mailing.

Report promptly all losses of mail.

If you should receive a letter or piece of mail apparently addressed to you but which you find does not belong to you, be sure to return such mail to the postoffice promptly. It is against the law to hold such mail.

Do not open any mail which does not belong to you. The Postal Law and regulations absolutely forbid such practices.

If a rural carrier or city carrier places mail in your box which belongs to some one else, report the matter to the postmaster promptly. He will bring the matter to the attention of the carrier and seek to remedy the error.

Patrons should retain their parcel post receipts in order to file claim for indemnity in the event of loss of parcels.

Report all irregularities in the delivery of mail promptly, and we shall do our best to correct.

Patrons who take both deliveries of mail by city carriers must not expect to receive their mail at night through the general delivery window. This is prohibited by the Postal Laws and Regulations. If you desire to receive your night mail, you must rent a box in the postoffice.

Patrons who hold lock boxes in the postoffice should not send children or irresponsible persons for their mail unless such person has a written order from the box owner to the postmaster to deliver their mail to the bearer.

Please examine all mail which you take from your lock box *before leaving the postoffice*. This will assist the Postmaster in correcting such errors, and will be in conformity with the Postal Laws and Regulations which require such examination of mail.

If you make purchases in the cities and order same delivered by parcel post, be sure to give your correct name, address and rural route. Insist upon this, and you will save yourself and the postoffice force considerable trouble and inconvenience.

Brown & Harper
Members of Chamber of Commerce
Grain, Fruit and Produce Commission Merchants
No. 224 S. Charles St., Baltimore.
Reference:—Farmers and Merchants National Bank, Mercantile Agencies.

CAUTION.
All persons are warned against trespassing with dog, gun or otherwise upon the lands tenanted by the undersigned.
o27-tf WILLIAM J. HUDSON.

CAUTION
The law will be enforced against all persons trespassing with dog, gun or otherwise upon the lands occupied by the undersigned.
THOS. P. BRADLEY,
HARRY CLARK,
CHAS. P. NORRIS,
n3 1m JOS. M. NORRIS.

CAUTION
ALL PERSONS are warned against trespassing with dog, gun or otherwise upon the lands owned by the undersigned near Edesville. The law will be enforced against all offenders.
n3 3t T. MILTON JONES.

TRESPASS NOTICE
All Persons are warned not to trespass on the property of the undersigned with dog, gun or otherwise.
n3- B. I. TAYLOR.

CAUTION
All persons are warned against trespassing upon the lands occupied by the undersigned with dog, gun or otherwise as I shall enforce the law.
OSCAR FAUCETT.
n3-3t* MENCH BROS.

NOTICE TO TRESPASSERS.
The gunning rights in the farms known as the Burgess farm tenanted by L. T. Harris, and Ringgold's point, tenanted by Samuel Phillips, having been reserved, all persons are hereby cautioned against trespassing on the shores or lands of the above named farms. The law will be strictly enforced.
WALTER B. STRONG, } OWNERS.
WM. G. SMYTH

CAUTION
All persons are warned against trespassing upon the lands and shores of the undersigned with dog, gun or otherwise.
H. CLAY BROWN,
n3-1m A. C. LOUD.

CAUTION
All persons are warned against trespassing upon the lands of the undersigned in Morgnec with dog, gun or otherwise.
THEO. H. WOOD,
OLE A. SUTTON,
A. J. BOLIN,
oc27-3t T. E. WHITE.

CAUTION
All persons are warned against trespassing with dog, gun or otherwise upon the lands occupied by the undersigned. The law will be enforced against all offenders.
GEORGE W. RASH,
THOMAS BRYAN,
o27-3t SAMUEL LOLLER.

FOR SALE.
TWO MARES, with Colts by side, at private sale; one pair Elegant Mules and several other good horses. Can be seen on the Pennington farm, Still Pond Creek.
Apply to
oct27 3t* J. W. ROBINSON,
Still Pond, Md.

Extra Large
Cattle Sale
I will sell at my stables in Cecilton, Md.,
THURSDAY, Nov. 15th, 1917
At Eleven o'clock A. M., rain or shine,
150 Head of Cattle

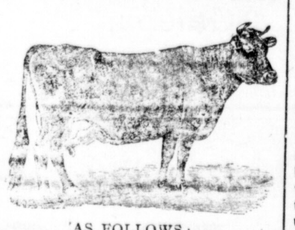

AS FOLLOWS:
25 Head Holstein and Guernsey Fresh Cows.
25 Head of Holstein and Guernsey Springers.
40 Head of Holstein and Guernsey Home-Raised Heifers.
Quite a few of these heifers are springers.
10 head of Stock Bulls, 50 head of Cows, all kinds, some milking; some fat, and some others no good to any farmer.
I want to say that with milk at $3.20 per 100 lbs., and likely to go higher, that you cannot get a farmer to sell you a fresh cow, but I have these 50 Fresh Cows and Springers as good as money can buy and they will be sold, and they are young and right in every way.
Two Registered Guernsey Bulls, 1 Registered Guernsey Heifer, 2 Registered Holstein Bulls.
These five Cattle are as fine as you ever saw
One hundred Shoats. These are not small suckling Pigs, but shoats from 50 to 150 pounds, and I will have them and some one is going to own them. Some hogs to kill. I do not know how many, but will have a few.
I will have to start on time, as I will have the largest sale I have ever had. Shoats first at 11 a. m. sharp. Then cattle next, and if I have time will sell some horses.
Anyone having anything to dispose of can bring it here and turn it into Cash.
Sale at 11 A. M. Rain or Shine.
TERMS CASH.
JOHN ANDERSON.

Wheat Fertilizer
FALL - - 1917
Place Your Order Now
We will deliver (or you can haul) when you need it.
AVOID FUTURE TROUBLE by ORDERING AT ONCE.
Massey & Hines
CHESTERTOWN, MARYLAND
PHONE 183.

FOR RENT
ROOMS—single or communicating—with bath, in a desirable section of Chestertown. Possession at once.
Apply at
o13-tf KENT NEWS.

HAD TO FIGHT DUEL OR WED

Young Man Surprised to Receive Challenge, But More Surprised to Find Foe a Woman.

William Kenrick, a Berkshire gentleman of a hundred years ago, left his property, which was considerable, to an only daughter. This young lady had a mind of her own and, finding none of her suitors to her liking, simply determined to wait until the right gentleman should come along.

It so happened that one day she attended a wedding at Reading, an exchange relates, where she met a young gentleman named Benjamin Child. He was a poor attorney. With this handsome young man the younger lady fell violently in love, but still she was cautious. She reasoned with herself for several days, trying to shake herself free of the sudden passion, but all in vain. Then, feeling that something must be done, but unable, from confusion of mind, to devise a proper course, she took the extraordinary step of sending the young man a letter demanding satisfaction for alleged injuries. She appointed a time and place for the hostile meeting. Mr. Child was much surprised, and quite at a loss to conceive who the challenger could be. By the advice of a friend, he decided to go to the dueling place. Here he was met by the young woman, who, much to his surprise, told him he would have to fight her or marry her. He naturally chose the latter, and, as the saying goes, they lived happily ever afterward.

FIRST STEAMERS ON LAKES

The Ontario and the Frontenac. Launched 101 Years Ago, Were Constructed in 1816.

The first steamboats on the Great Lakes were launched 101 years ago on Lake Ontario. Two craft operated by steam were constructed in 1816 on the shores of the latter lake, one being the Ontario, built at Sacketts Harbor, N. Y., and the other the Frontenac, which was launched at Ernestown, Canada, on September 7, 1816. The Frontenac was one of the finest steamboats afloat at that time. It cost $75,000, and was of 700-tons burden, its length of deck being 170 feet. The Frontenac was placed in operation 100 years ago, making three round trips each month from Kingston to York and Niagara. Capt. James McKenzie, who had had experience in the British navy, was placed in command. The Frontenac was in service on Lake Ontario for ten years, and soon had several rivals for the lake trade.

A fare of $15 was charged from Kingston to Niagara for first-class passengers, but deck passengers were carried for $3.75 a head. The freight rate was "4 shillings per barrel bulk."

The first steamship on Lake Erie was the Walk-in-the-Water, which was launched at Black Rock, near Buffalo, in 1818.

How to Keep Your Friends.

It is almost impossible to be genuinely friendly with a person who insists on being too close to you, on knowing all your thoughts, feelings and affairs, and on claiming your time and attention on the excuse of affection alone.

The bonds of true friendship must be easy and its demands must be for something real and vital. The woman who calls on you perpetually because she has taken a sudden fancy to you is a blind and selfish egotist, in a mild way. Her calls may interrupt your work and bore you intensely, but if you are a polite and courteous person you bear with her until she directs her attention elsewhere. She will probably tell the new friend that you are "very unresponsive." Some women clutch at every new acquaintance and then complain that they have so few friends. The reason is that friendship is not built on trivialties and whims, but by giving such valuable things as true consideration, real interest and manifesting a decent reserve as to the other person's confidence and nonconfidings.
—Woman's Home Companion.

Rats Sworn Enemies of Birds.

The number of useful insect-eating birds nesting on the ground or in low bushes which fall victims to rats is extremely large and is one of the many kinds of injury done by these pernicious animals which cannot be computed, E. W. Nelson writes in the National Geographic Magazine. Probably few frequenters of the countryside have returned to look into a bird's nest to observe its condition without many times finding it destroyed and fragments of egg shells lying about. Unquestionably a large percentage of such nests located in the neighborhood of buildings have been raided by rats.

On one of the small Danish islands it has been authentically recorded that the progeny of a single pair of rats, which escaped from captivity, in two years exterminated a great colony of birds for which the island has been noted.

Washington's Two Birthdays.

In 1582 Pope Gregory XIII ordered that all the Catholic countries should adopt a new calendar. This calendar was correct and is at the present time in general use throughout the world. In the year that the calendar was adopted ten days were dropped. Thus the day after October 4 of the Julian calendar became October 15 in the Gregorian. This calendar was not adopted by England until 1752. Washington being born in 1732, he was twenty years old at the time the new calendar was adopted. Thus his first 20 birthdays fell on the 11th of February and the others fell on the 22nd.

W. T. Nickerson & Co.
MILLINGTON, MD.
BUTCHERS
—DEALERS IN—
Hides, Fat and Thin Cattle, Poultry, Eggs, Etc.
Anyone who has anything to sell from the farm or poultry yard will be repaid by calling on us. PHONE. s 1p29 3m

"KENT NEWS" $1 per year.

PUBLIC SALE
OF
PERSONAL PROPERTY
THE undersigned, intending to discontinue farming, will sell without reserve, at her farm, on the road leading from Golts to Hurlock Corners, on
FRIDAY, November 16th, 1917
AT 10.00 A. M.
the following described personal property:
5 Head Horses and Colts
1. Florence, sorrel mare, 10 yrs. old, as good as any man owns, in foal by Caldwell's horse.
2. Maud, sorrel mare, 5 years old, by Nidian out of my son's driving mare, broken to all harness, slightly lame.
3. Vixen, sorrel colt, 3 yrs. old, out of No. 1, by Nidian, should have speed, will work anywhere, but never been driven.
4. Prince, yearling colt, out of No. 1, by Sweet William.
5. Dick, sorrel horse 11 years old, will work anywhere.
4 Head Good Milch Cows
All milking now, one will be fresh December.
1 BROOD SOW and some Shotes
Lot Farming Implements and Harness
One Deering Mower, No. 98 Oliver Plow, 1 1-horse Plow, 1 Iron Harrow, 1 Sulky Cultivator, 2 Hand Cultivators, 1 Satley New Way Corn Planter, in good condition; 2 Farm Wagons, 1 Hay Rigging, 1 Dearborn, 1 Carriage, 2 sets double wagon harness, 1 4 horse evener, single trees, double trees, three-horse tree, 4 collars, lot plow harness, forks, hoes, lot old iron and other things too numerous to mention.
TERMS.—All sums of $20.00 and under, cash; over that a credit of 12 months with approved endorser on bankable note will be given.
MARGARET R. ROLPH.
D. P. HUTCHINSON, Auctioneer.
J. W. MOFFETT, Clerk. n3-ts

Public Sale
INTENDING to leave the county, I will sell at my residence in Quaker Neck, near Geo. M. Hadaway's store, on
SATURDAY, November 17, 1917
Beginning at 1 P. M., the following Personalty:
One Sorrel Horse
8 years old, good worker and driver.
One Runabout, good condition; 3 Sets Buggy Harness, good condition; 4 sets Plow Harness, 1 52-tooth Drag Harrow, 1 One horse Harrow, 1 Two-horse Wiard Plow, 1 One horse Oliver Plow, 2 Cultivators, 2 Bramble Scythes, 2 tons prime Timothy Hay, 2 Hay Knives, 1 Lawn Mower, 2 sets Oyster Tongs, good as new; lot Household and Kitchen Furniture, 1 No. 8 Range, in good condition; 1 Heating Stove, lot of Wheelwright Tools, 1 Butter Worker, 1 Oyster Boat, 23 feet long; 300 ft. New Lumber, Oak and Georgia pine; 1 pair 20 ft. Oyster Shafts, new.
TERMS OF SALE.—All sums of $10 and under, cash; over that amount a credit of Ten Months will be given on bankable note.
nov3 ts SAMUEL BASS.

Cold Weather Clothes
Heavy Suits, $10 to $15
Dress-up Suits, $15 to $40
Heavy Overcoats, $10 to $25
Silk Lined, $25 to $60
Heavy Ulsters, $15 to $40
Heavy Reefers, $5 to $10
Heavy Macinaws, $5 to $12
Sheep Lined, $8 to $12
Heavy Underwear, 75c to $5
Heavy Caps, 50c to $2.50
Heavy Shoes, $4 to $8.50
Every Department crowded with the Latest and Best for Men and Boys,, Young Men and Little Boys.
Come in and look us over and get what you want at the old prices, as all duplicates cost more money.
MULLIN'S HOME STORE
WILMINGTON

S. P. TOWNSHEND, ATTORNEY.

Ratification Nisi

W. S. & A. M. Culp, et al.
versus
William A. Bell, Admr., et al.

In the Circuit Court for Kent County in Equity. No. 1903.

ORDERED, this 7th day of November, 1917, by the Circuit Court for Kent County in Equity, that the Auditors Account and Report, stated and reported by Lewin W. Wickes, Auditor, in the above entitled cause, be Ratified and Confirmed, unless cause to the contrary thereof be shown on or before the 4th day of December next; provided, a copy of this Order be inserted in some newspaper printed and published in Kent County, once in each of two successive weeks before the 26th day of November next.

A. PARKS RASIN, Clerk.
True Copy—Test:
a10-2t A. PARKS RASIN, Clerk.

WANTED.
MAN WITH TEAM to haul and sell wood on shares. Will furnish saw rig and wood. Can rent house at woods with 30 acres of cleared ground.
Apply to KENT NEWS,
oct20-3t Chestertown, Md

MUSIC LESSONS.
VIOLIN, CORNET and PIANO thoroughly taught. Music furnished for dancing. For terms apply to
H. E. PEARSON,
sep22 6t 528 High St., Chestertown, Md

MONEY TO LOAN On Mortgage.
Money to Loan on Mortgage on Real Estate in Kent and Queen Anne's counties, in sums to suit borrowers.
Apply to JOHN D. URIE,
b24 ATTORNEY AT LAW,
Chestertown, Md.

TO THE
TAX-PAYERS
OF KENT COUNTY
Treasurer's November Sittings
IN pursuance of an Act of Assembly passed at the session in 1891, Chapter 292, the undersigned, Treasurer of Kent County, hereby gives notice that for the purpose of receiving the
STATE AND COUNTY TAXES
in said county for the year 1917 he will sit for the November Sittings in the several Election Districts between the hours of 10 A. M. and 3 P. M. on
THURSDAY, NOV. 8
Kennedyville, W. C. Dempsey's Store.
Galena, Pierce & Bolton's Store.
THURSDAY, NOV. 15
Fairlee, Kilbourn & Bramble's Store.
Rock Hall, T. B. Durding's Store
SATURDAY, NOV. 17
Betterton, Owens & Co.'s Store
THURSDAY, NOV. 22
Pomona, T. R. Starr's Store
At all other times will be at the Treasurer's Office in Chestertown. The Treasurer's Office in Court House will not be open on the above days.
The Treasurer's Office in the Court House will be open every day except on the above dates from 9 a. m. to 3 p. m. for the receipt of taxes. Tax payers will please take notice that taxes will be due and payable Sept. 1st, and that on all bills unpaid on January 1st, interest will be charged and collected from Sept. 1st. On the first day of January all taxes unpaid are declared by law to be in arrears, and delinquents will be warned that unless settlement in full is made before April 1st, the claims against them will be placed in the hands of the Treasurer of the county, who will proceed to seize and sell their property to pay the taxes due with charges and all costs of sale. The Treasurer would, therefore, respectfully urge all taxpayers to pay promptly.
s1-tf HOWARD F. OWENS, TREASURER.

NOTICE
Highest Cash Prices
PAID FOR
All Kinds of Junk
Also Hauling done. Long Distance and Local Phone or write and we will estimate.
CHAS. A. RAPHAELSON,
o13 1mo WALTER C. COPPER.

FEMALE NURSE or ATTENDANT for a Sanitarium for Nervous and Mental Diseases. Salary $22.00 a month. Address S. LORD, Stamford, Conn.

Men's Dress Shirts
Some new specials in Men's Dress Shirts in specially good patterns and quality.
75c value 60c
$1.50 value $1.25

Sweaters for Men
We offer a great value in Men's Gray Sweaters, with pockets, at 75c
These sweaters were purchased months ago, hence can give you this bargain.

Hosiery for Men
WOMEN and CHILDREN.
Our stock was never so large in this department and am sure we have some of the best values on the Shore. Children's and Misses in black, white and tan, very fine ribbed.
Prices 15, 20c, 25c, 30c pair.

F. A. Hurlock
Phone 239 R

Chestertown AND Tolchester Automobile Schedule
We will meet all regular boats to and from Tolchester with automobiles carrying passengers. Fare 75c each way; 50c each way for children under 12 years when they occupy seats. Will call at hotels and residences if notified in time. **Do not wait until leaving time to call us and be sure to engage seats whenever it is possible to do so when you are coming home by Tolchester.**
Will leave my home, corner High and Mill Sts. direct for Tolchester Saturdays at 7.45 A. M. and 3.00 P. M.; other week days at 8.30 A. M. Will leave for Chestertown upon arrival of boats at Tolchester.
Will also make other runs when we can.
The Lusby Automobile Co.
PHONE 140. [m5-tf] W. U. LUSBY, Mgr.
P. S.—When weather will not permit boats to stop at Tolchester will meet Chestertown passengers at Betterton. Do not get off the boat at Worton Manor.

Miriam Sheppard Davidson
VOICE TEACHER
STUDIO: 104 Queen Street, Chestertown, Md.
Phone 269—J. oct6 tf

You who burn the midnight oil

STUDENTS
YOU need a *Conklin*—for with a *Conklin* you'll write unconscious of your pen, without scratching or blotting—without any of the interruptions of thought common to pencils or steel pens. And a *Conklin* lasts a lifetime and fills in 4 seconds.
Conklin's Self-Filling Fountain Pen
NON-LEAKABLE
Every Conklin is guaranteed to write and fill exactly as you think a pen should—it either does this or you will be furnished a new pen or your money refunded without question. There are no "ifs" about it—YOU are the judge.
J. S. KREEGER
Jeweler and Optometrist, Chestertown, Md

Every Real Boy Wants a Bradley
No bundling up in an overcoat for the real boy. Yet his mother isn't afraid he'll catch cold—for he's got his Bradley Sweater on.
Real boys—and real girls, too—find winter the jolliest season if they have Bradleys. There's no need to mope in-doors then.
The Bradley is the warmest and strongest. You can out-grow a Bradley, but you can't wear out a Bradley. And in a Bradley you always look smart and manly.
In Bradley Sweaters you have the new styles—exactly the sort that you like. You can get solid colors as well as many stunning color combinations, with cap and scarf to match.
The prices range from $2.00 up.
Vansant & Newsome
Head-To-Foot Outfitters
CHESTERTOWN, . . MARYLAND