msa_sc2901_scm8628-0823 ©Maryland State Archives

Children Cry for Fletcher's

CASTORIA

for Infants and Children.

The Kind You Have Always Bought has borne the signature of Chas. H. Fletcher, and has been made under his personal supervision for over 30 years. Allow no one to deceive you in this. Counterfeits, Imitations and "Just-as-good" are but Experiments, and endanger the health of Children—Experience against Experiment.

The Kind You Have Always Bought
Bears the Signature of
Chas. H. Fletcher.
In Use For Over 30 Years
THE CENTAUR COMPANY, NEW YORK CITY.

The Nicely Dressed Women
Have Been To

ARLINGTON L. SPARKS'

Dry Goods
Notions
Millinery
Prices Right
Merchandise Right

The Place To Do Your Shopping Is With

ARLINGTON L. SPARKS

Chestertown, - Maryland
PHONE 79

Our Fall Line Is Complete

With All The Latest Styles of Wearing Apparel For The Whole Family

Clothing Men's and Boys
Suits, Overcoats and Trousers
The Latest in Hats and Caps
Sweaters, Underwear, Shirts
Neckwear and Hosiery

Ladies' Misses and Children's

Coats, Suits, Skirts
Underskirts and Waists
Complete Dress Goods Line
For Dress and House Use

SHOES—A very large assortment of all the Latest Styles for the whole family and for all occasions.

Furniture, Carpets, Mattings

Oil Cloths, Floor and Table

Your inspection is cordially invited. Yours for Fair Dealing and always Right Prices.

H. H. BENEMAN

MILLINGTON, - - - MARYLAND

"OLD PARR'S" AGE BELIEVED

Said to Have Lived to Be 152 Years Old—Lived Under Reigns of Ten Princes.

"Old Parr" was an Englishman whose proper name was Thomas Parr and who broke the modern record by living to the ripe old age of one hundred and fifty-two years, an exchange says. The British cyclopedia gives this account of him:

"Thomas Parr (1483-1635), English centenarian, known as 'Old Parr,' is reputed to have been born in 1483 at Winnington, Shropshire, the son of a farmer. In 1500 he is said to have left his home and entered domestic service and in 1518 to have returned to Winnington to occupy the small holding he then inherited on the death of his father. In 1563, at the age of eighty, he married his first wife, by whom he had a son and a daughter, both of whom died in infancy. At the age of one hundred and twenty-two, his first wife having died, he married again. His vigor seems to have been unimpaired, and when one hundred and thirty years old he is said to have thrashed corn. In 1635 his fame reached the ears of Thomas Howard, earl of Arundel, who resolved to exhibit him at court, and had him conveyed to London in a specially constructed litter. Here he was presented to King Charles I, but the change of air and diet soon affected him and the old man died at Lord Arundel's house in London on the 14th of November, 1635. He was buried in the south transept of Westminster abbey, where the inscription over his grave reads: "Tho. Parr, of ye county of Salopp. Born in anno 1483. He lived in ye reigns of ten princes, viz: King Edward 4, King Edward 5, King Richard 3, King Henry 7, King Henry 8, King Edward 6, Queen Mary, Queen Elizabeth, King James and King Charles, aged 152 years, and was buried here November 5, 1635.'"

That the son of a small farmer who had started in life as a hired man (the British cyclopedia says he left home and entered domestic service), should have been buried in Westminster abbey, shows that the story of his great age was believed.

TYPISTS MAKE BAD ERRORS

Slips Are Very Amusing in Some Instances, and Hard to Explain in Many Others.

If some lady typists can make a mistake they will, and some of their efforts are very amusing, a humorist relates. One typist produced the remark, in regard to a rather conceited man, that "his one weakness was onion sauce," the real word being "omniscience." Another, in an obituary of a great theologian, spoke of his belief in the "immorality of the soul." Just the omission of the "t" from "immortality" made all the difference.

Some few years ago a speaker at a meeting waxed very sympathetic over the death of the wife of a manager of the company at some fever-stricken place in West Africa, and the reporters who were afterwards getting out this speech together to save time were in a jocular mood. At the end of the pathetic oration the one who was dictating said, for a joke, and to amuse the others, "Loud Laughter," and the foolish girl, who was as much a machine as the typewriter at which she sat, actually put the words in. Moreover, they appeared in print in a financial newspaper, and a very humble apology had to be made by the editor afterwards, although any explanation of the "slip" was impossible.

Origin of Life on Planets.

The many speculations that have been published concerning the origin of life on the earth and on any other bodies in the universe where it may possibly exist usually assume that, in some way or other, "life germs" are transported across the gulfs of space from one planet to another. Thus it has been suggested that life may have been brought to the earth in meteors. One of the most recent suggestions is that minute "life germs" may escape from the atmosphere of a planet in which life exists, just as molecules of the atmospheric gases are believed to escape from our terrestrial atmosphere, and may be driven by light-pressure to some world where physical conditions have become suitable to support life. While there is nothing essentially absurd in these hypotheses, it is not clear why their authors should take it for granted that life cannot originate de novo on a cooling planet.—Scientific American.

The No-Breakfast Plan.

The breakfast-eating habit often creates an abnormal stomachic condition, says Physical Culture Magazine. If one is in perfect health, and arises with a keen appetite for breakfast, there will be no occasion for omitting the meal. There are, however, but few in perfect health, and the omission of breakfast gives the stomach a chance to adjust itself. It has an opportunity to develop a keen appetite for the particular character of nourishment most needed by the body at that time. The no-breakfast plan is a splendid means of properly adjusting one's appetite, both as to quantity and character of food.

Easily Arranged.

"But why are you so agitated and distressed? Surely you have been kissed before?"

"Yes," replied the beautiful girl, with tears in her eyes, "but it was done by some member of my family."

"Oh, well! I'm quite willing to become a member of your family."

A CARD TO PUBLIC

I wish to inform the public that I am still in the

Plumbing Business

All Sanitary Plumbing, Heating, etc., will receive expert attention if entrusted to us. Estimates given.

Office and Shop in Automobile Garage, Cannon Street, near Princess.

W. C. SUTTON.

WE HAVE STEEL LAND ROLLERS

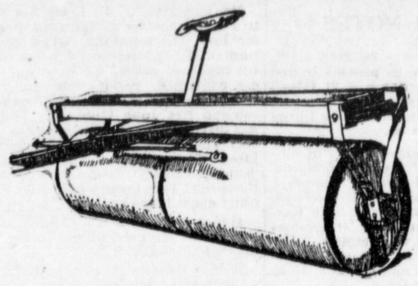

This Roller is a three section, with hard wood boxes, and we have found this type is the best for long service.

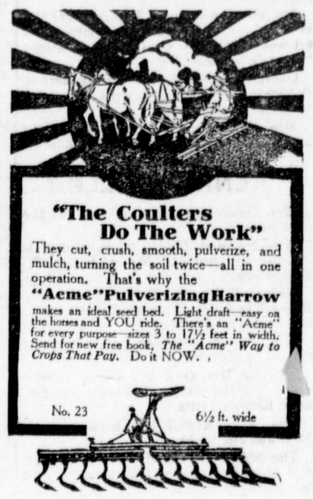

The Genuine "ACME" Harrow

Farmers Favorite and Hoosier Drills

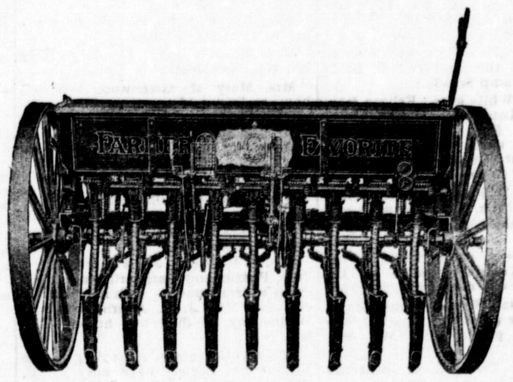

Hoe and Disc, 11-7 and 11-8.
The strongest and lightest Drills you can buy.
Don't take any chance putting your wheat in with an Old Drill.
It won't have to make many slips to cost you the price of a new one.

Farmer Boy Sulky Plow
The King of Sulky Plows

SELF LEVELER

Turns a square corner to right or left without turning plow.
Will stand longer on a hill side than any other Sulky.

A 10-20 TITAN TRACTOR is what you need to get your big wheat tillage seeded on time.
With it you can plow and work your fields and drill your wheat in double quick time, at far less expense than you can possibly do it with horses.

F. B. HARPER

Still Pond, Maryland

The City Store--The Hub

FALL STYLES

Now Ready at the County's Largest Store, THE HUB : : :

The most wonderful line of Men's and Women's Wearing Apparel that we have ever assembled and the most reasonable in price, as has been the aim of this store always.

SPECIAL OPENING PRICES ON LADIES' FALL

Suits, Overcoats
Skirts, Waists
Millinery, Shoes
Sweaters and
Under-Garments

It is to your own best interest to visit this store and take advantage of our Low Prices.

Men's and Boys'

Fall Suits are in big variety at this store.

STYLE

Quality and Low Price go hand in hand here.

Special Prices on Men's and Boys' Fall Suits and Overcoats, Hats, Shoes and Sweaters.

It is far better for you to come here now than later to wish that you had : : :

The Hub Stores

MILLINGTON, MARYLAND