msa_sc2901_scm8629-0126 ©Maryland State Archives



# If You Buy Your Spring Shoes Here We Save You Money Discomfort & Worry

## Here Is How:

¶ We save you MONEY, because we sell you the best shoes made for any price you wish to pay. Our Little Store, Little Rent, Little Profits, make it possible.

¶ We save you DISCOMFORT, by fitting you carefully and properly. Our knowledge of PRACTIPEDICS (arch fitting, etc.) enables us to fit the arch correctly.

¶ We save you WORRY by guaranteeing you complete satisfaction.

¶ This sounds like a description of an IDEAL SHOE STORE for Men, Women and Children. IT IS.

¶ Come in and see for yourselves.

¶ If you buy a pair of shoes ask for our 5% PROFIT-SHARING CERTIFICATE. It saves you 5% on every dollar you spend.

**Sachs' Shoe Store**
TOULSON BUILDING
CHESTERTOWN, MARYLAND

---

WELCOME! WELCOME!

# Shafer, Redmile & Co.

*Manufacturers and Dealers*

If you are in need of a Farm Wagon call and examine our Shop-Built Farm Wagons and Dearborns.

Also our line of Agricultural Implements consist of New Idea and Steel Clover Leaf Manure Spreaders, C. B. and C. B. & Q. and Black Hawk Corn Planters.

No 11 Oliver Sulky Plows.

Oliver Chilled Walking Plows and Cultivators.

No. 4 International and Ohio Sulky Cultivators.

McCormick & Osborne Spring Harrows.

Clark's Cutaway Harrows.

McCormick & Thomas Crown Double Speed Mowers.

American Fence and Poultry Wire.

Barb and Smooth Wire and Staples.

Carriage and Wagon Harness of all kinds.

Rope Traces, Hames, Lines, etc.

All kind of REPAIR WORK promptly attended to.

Give us a trial.

**Shafer Redmile & Co.**
KENNEDYVILLE, MD

---

Landreth's
# Garden Seed

All seed are fresh each year.

Whitman's Candy

For sale only by
**STAM DRUG CO.**
Chestertown, - Maryland

---

DR. CHAS. RICHARD TWILLEY
A Graduate of the Baltimore (Md.) College of Dental Surgery.

Having enlarged and otherwise added to the convenience of my office on Main street, I am prepared to perform operations in advance.

Dentistry in the most approved style

☞ teeth Extracted Without Pain ☜

---

# E. A STROUT FARM AGENCY

New York, Philadelphia, Boston
(Largest in the World)

You Furnish Farms
We Furnish Buyers

We are Reliable
Our Agents Bonded
Call, Write, Phone

H. T. JEWELL, Chestertown, JOSIAH PRICE, Millington, } AGENTS

Town Building Lots and Town Properties also for sale. mar-23-tf

---

NOTICE.

HOGANS, COOPER & CO. wish to thank the public for their patronage in the past, and having purchased the wharf at Buck Neck are now better prepared than ever to handle your Grain, Fertilizer, &c. We are in the market for an unlimited acreage of Tomatoes and for Peas. GRAIN BOUGHT. Phone—Chestertown 817-22.

HOGANS, COOPER & CO.,
feb 16-6m Worton R. F. D. No. 2.

---

# If You Expect to Purchase a Piano or Player Piano

in the near future, it will be to your advantage to get our prices and terms, on the following:

| | |
|---|---|
| Baldwin | Ellington |
| Sohmer | Howard |
| Cunningham | Girard |
| Newnam | Forrest |
| Hamilton | |

For catalogue and prices write or call to see

**W. P. NEWNAM**
CHESTERTOWN, MD
Or B. B. McCauley, Agt., Galena, Md.

---

# The only reasonably priced marble dealer in Kent county

Marble and Granite of all Kind
Fences and Cemetery Lot Urns
Settees and Corner Posts

Let us give you an estimate on any work before purchasing elsewhere.

Marble work cleaned and reset.

Lettering done in cemeteries and all work guaranteed to give satisfaction.

**W. H. KRUSEN**
STILL POND, MD.

---

The office at the Court House of the KENT BUILDING & LOAN COMPANY will be open hereafter Monday evenings from 7 to 8 o'clock.

Chas. N. Satterfield.
Sec'y and Treas.

---

DR. H. C. HUGHES
—DENTIST—

Office in the old Transcript Building, Chestertown, Md. Local anesthetics used for extraction.

Special—Treatment will be given to pyorrhea alveoaris, or Riggs disease other local, subcutaneous or oral.

---

# SHALL WE HAVE AN HONOR FLAG?

HONOR FLAG
OF THE
## THIRD LIBERTY LOAN

AWARDED BY THE UNITED STATES TREASURY DEPARTMENT TO EVERY TOWN SUBSCRIBING ITS QUOTA

Shall our community be enrolled among those of the land which will have the honor of hoisting the flag of the Third Liberty Loan?

From one end of the country to the other the people of cities, towns and villages are engaged in a patriotic competition for the privilege of flying this flag.

Our community, which has ever been foremost in the promotion of the patriotic causes of the government is expected to be lined up with those on the roll of honor, and it is believed that every man, woman and child among us will share in this work, which, briefly told, is the subscription of our allotment of bonds.

The greatest honor that can come to any town in this campaign will be to win the right to fly the first honor flag in the United States.

The honor flag to be awarded to communities is 36 by 54 inches and constructed from a good quality material like that used in the Navy. It has a red border and a white center and three vertical blue stripes, indicative of the Third Liberty Loan campaign. This flag will be awarded to each community that subscribes the sales quota set for it by its Federal Reserve District Liberty Loan Committee. As an additional honor emblem, a blue star, to be sewed into the white field of the flag, will be awarded to communities every time they increase their quotas by one hundred per cent.

In other words, if a town's quota is $100,000, it will be entitled to an honor flag when its subscriptions reach this amount; should its subscriptions reach $200,000 it will be entitled to one blue star and for each additional $100,000 it will receive another star.

In addition to the awarding of the honor flags, there will be window cards measuring 7 by 9 inches bearing a reproduction of the large Honor Libery Loan Flag and containing a space for the subscriber's name. When a bond is sold the name of the purchaser should be written in by the bond salesman or it can be written in by the subscriber himself. This card will then be hung in the window of the subscriber's home or place of business as evidence of his patriotism and loyalty to his country.

The Honor Flag plan is one that will separate the quick from the dead towns beyond all shadow of a doubt. It puts the classification right up to the communities themselves. Where will YOUR town stand? This is a question which YOU have got to answer.

---

# Keeping Our Soldiers Strong

Early in the world war experience proved the extraordinary value of cod liver oil for strengthening soldiers against colds, pneumonia and lung troubles.

**Thousands of Our Soldiers are Taking**

# SCOTT'S EMULSION

**Because it Guarantees the Purest Norwegian Cod Liver Oil**

high in food value and rich in blood-making properties.

***Scott's*** will strengthen ***you*** against winter sickness.

***Beware of Alcoholic Substitutes.***

The imported Norwegian cod liver oil used in *Scott's Emulsion* is now refined in our own American laboratories which guarantees it free from impurities.

Scott & Bowne, Bloomfield, N. J. 17-23

---

# Our Spring Line Is Complete

## With All The Latest Styles of Wearing Apparel For The Whole Family

Clothing Men's and Boys
Suits, Overcoats and Trousers
The Latest in Hats and Caps
Sweaters, Underwear, Shirts
Neckwear and Hosiery

## Ladies' Misses and Children's

Coats, Suits, Skirts
Underskirts and Waists
Complete Dress Goods Line
For Dress and House Use

SHOES—A very large assortment of all the Latest Styles for the whole family and for all occasions.

## Furniture, Carpets, Mattings

Oil Cloths, Floor and Table

☞ Your inspection is cordially invited. Yours for Fair Dealing and always Right Prices.

**H. H. BENEMAN**
MILLINGTON, - - - MARYLAND

---

—THE—
# Mutual Fire Insurance Co.
OF KENT COUNTY
## SOLICITS YOUR INSURANCE

IT'S SAVING FUND FEATURE is an unusual one in insurance companies.

During the past 8 years it has returned to its policy holders where polices have been cancelled $32,864

In the same period it has inrceased reserve over .....$10,000.00

And its total assets.....$50,000.00

*APPLICATIONS FOR INSURANCE CAN BE MADE TO*

| | |
|---|---|
| Charles H. Jefferson | Chestertown |
| E. S. Valliant | Church Hill |
| Ellsworth Bowers | Lynch |
| Geo. W. Owens | Betterton |
| Joseph Downey | Rock Hall |
| F. H. Ruth | Galena |
| F. E. Thomas | Kent Island |
| A. M. Kendall | Fairlee |
| R. Wesley Moffett | Millington |

THOMAS W. ELIASON, Prest.
EBEN F. PERKINS, Sec.

---

Headquarters for
# PAINT AND PAPER

I am located at my new store and paint house, Cross St., Chestertown, where we would be pleased to submit prices, show samples and estimates on papering your house.

## Large Line of Wall Paper

Be sure you get the best workmen and the best material. Don't waste good money on bad material. Masury's Paints are the best on the market. We are sole agents for this district, and are always ready to show you sample cards and quote prices.

**We Paper Your Room for $3 Upward**

and guarantee satisfaction or no money. If you want your Pictures Framed, call and see our selections of mountings before going elsewhere. They are the finest in town.

**WM. L. FOWLER**
Cross Street, Chestertown, Md.

---

"The Treatment You Finally Take!"

**OLD DR. THEEL'S**
1719 Spring Garden St.
PHIL'A., PA. Only one guarantees you results in a week not secured elsewhere in a year. Specially LOST VITALITY, IMPOTENCY, YOUTHFUL ERRORS, VARICOCELE (no cutting), Epilepsy (Fits), Infections over for life in 10 days! Skin, Bladder & Kidney Diseases. Most remarkable results in "BLOOD POISON" for over 40 years (no deadly after effects from Mercury or Arsenic). Worst cases solicited. After all new and old methods fail, my own original method, after 50 years study & experience remains the "last hope" for A Man Making, Home-Making Treatme nt! The Quickest, Safest & Cheapest for Results. DON'T SPECULATE WITH HEALTH! —Take a "treatment" you have heard of all your life. Get Book "Truth." It's the only dependable guide for Ailing Men. Testimonials & advice, all free. Avoid cheap treatment, it's worthless. Hours: 9-4, 6-9, Sun. 9-2. Success by Mail. Nearly 200,000 restored in 50 years practice 1865 50 yrs 1915

I GOT CURED! Ad. Schayer says under oath: OLD DR. THEEL'S German Treatment cured me after I used mercurial & other drugs, also latest 606 injection treatment that nearly killed me. A total wreck uncle Fred took me to Dr. Theel who cured him from the worst kind of Specific Blood Poison, General Weakness & Losses 32 years ago. Sufferers from Special & Chronic ailments, Drains, Lost Vigor, Broken Down & Unhappiness, Robbed & Fleeced, like I was, send for Old Dr. Theel's new book. A revelation to suffering Young & Old, Men & Women.

---


# Bevo
A BEVERAGE

## —the home drink

Besides its popularity at drug stores, fountains and restaurants, *Bevo* has found a welcome place in the home. A family beverage—a guest offering—a table drink that goes perfectly with all food.

*As a suggestion for Sunday supper—Sweet red or green peppers stuffed with cream cheese and chopped nuts or olives, served on lettuce leaves. French dressing. Cold meat. Toasted crackers. Bevo for everyone.* A beverage that tastes like no other soft drink. Pure, wholesome and nutritious.

**Bevo—the all-year-'round soft drink.**

*Sold in bottles only and bottled exclusively by*
ANHEUSER-BUSCH—ST. LOUIS

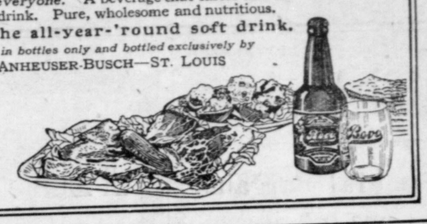

24B


---

# Our Spring and Summer Line

is now complete with large assortments of Ready-to-Wear Goods for Men, Women, Boys and Children. This store is well known for its superior values, lower prices and up-to-date styles.

## Spring Coats

are very popular this year. Look them over while we have a good assortment on hand in all the newest colors.

Our Silk Dresses, Suits, Skirts and Waists are unusually attractive this season, well assorted in all the leading shades and materials.

## Men and Young Men

This is your greatest opportunity to select a high grade Spring Suit at a moderately low figure.

We are headquarters for the celebrated line of SCHLOSS BROS. & CO.'S CLOTHING and other popular makes.

Prices to suit everybody. Alterations FREE.

**H. SACHS & SON**
*Leaders in Ladies' and Men's Wear*
The People's Store Chestertown, Md

---

"KENT NEWS" IS $1.00 PER YEAR

---

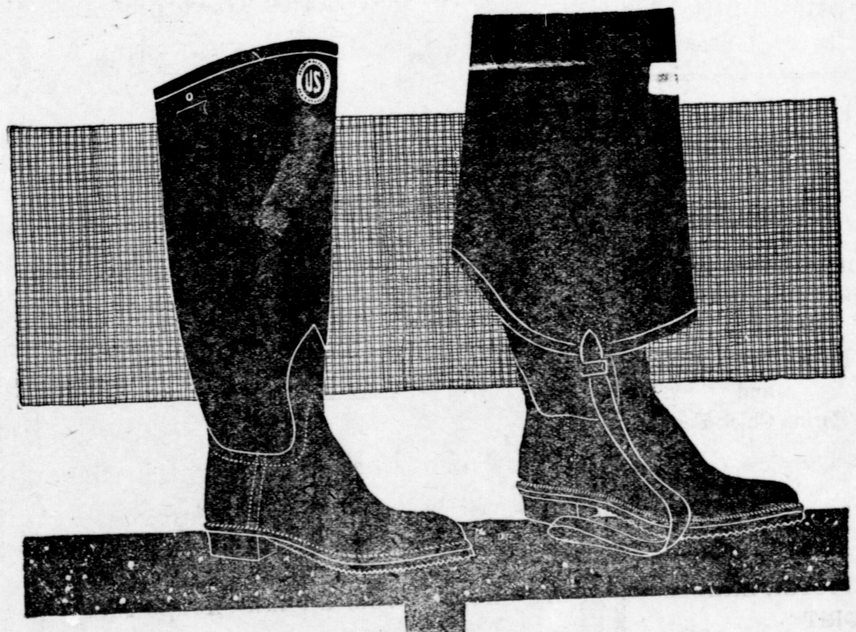

## "U. S. Protection" For Fishermen

You men, accustomed to the hardships of work in icy waters, need "U. S. Protection"—for your health is your fortune.

"U. S. Protected" feet are feet kept warm, dry and comfortable whatever your work or the weather. This strong and serviceable footwear will feel better, will wear longer and will save you money. "U.S. Protection" is genuine guardianship of your feet, your health and your pocketbook.

## U. S. Rubber Footwear Is Made in Many Styles

for every kind of outdoor worker and work. Every pair will give heavy service—double duty. For your guidance we have placed the U. S. Seal—trade mark of the largest rubber manufacturer in the world, on every pair. Look for this seal. It is your protection. For sale everywhere. Your dealer has just what you want, or can get it for you.

**United States Rubber Company**
New York

U. S. Rubber — UNITED STATES RUBBER COMPANY US RUBBER SYSTEM AND ASSOCIATED COMPANIES — Footwear